

HERITAGE AUCTIONS EUROPE

ART, COLLECTIBLES, JEWELRY AND TRADING CARDS AUCTION
FEBRUARY 14-17, 2024 | IJSSELSTEIN | THE NETHERLANDS

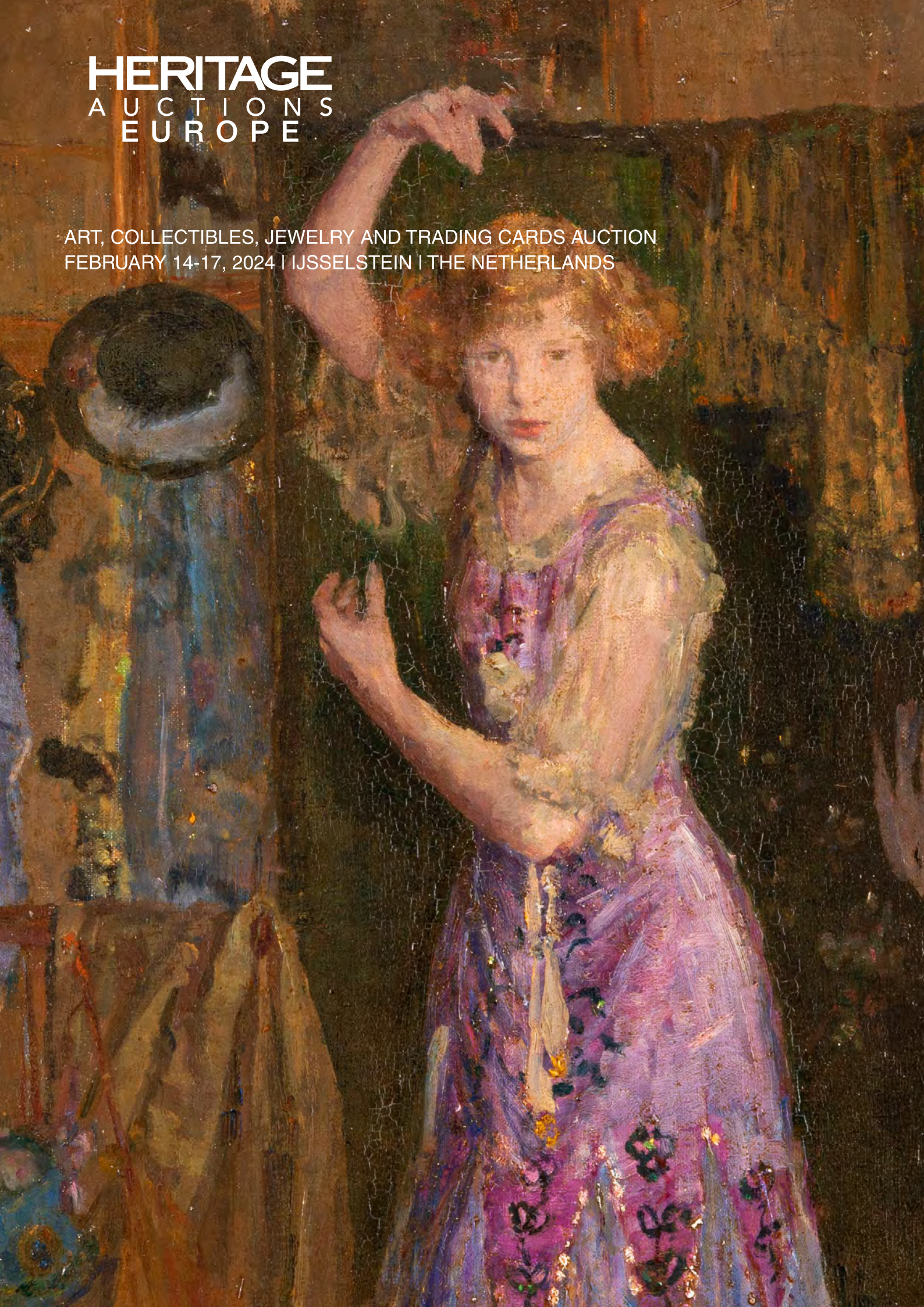

Lot front: 2698

Lots back: 93, 94, 599, 647, 653, 726, 814, 1622
1714, 1760, 1827, 2067, 2098, 2698, 2731, 3585

Heritage Auctions Europe
Energieweg 7
3401 MD IJsselstein
The Netherlands
Tel: +31 (0)30-6063944
Email: info@ha-europe.com
www.ha-europe.com
www.ha.com (other auctions)

IBAN: NL15ABNA0501684581
BIC: ABNANL2A
BTW nr.: NL855382429B01
KVK Utrecht 63746999



Approved register appraiser



Member NVMH



Member KNGMP



Member NVPH



Member IFSDA



Member PTS



Member IBNS

Official Submission Center for:



Opening hours office:

Monday 09.30-17.00
Tuesday 09.30-17.00
Wednesday 09.30-17.00
Thursday 09.30-17.00
Friday 09.30-17.00
Saturday Closed
Sunday Closed

Beste verzamelaar en liefhebber,

Voor u ligt de nieuwe veilingcatalogus voor kunst & collectibles, goud, zilver & sieraden, etc. In deze gevarieerde veiling vindt u een ruim aanbod van ruim 4360 kavels, van eigenaar te wisselen in 4 dagen. We gaan met veel enthousiasme de spreekwoordelijke hamer zwaaien van woensdag 14 t/m zaterdag 17 februari aanstaande. Vanaf deze plek een woord van dank richting al onze inzenders, zij maken deze veiling mogelijk!

Wat hebben we deze keer weer voor u in petto? Op de woensdag vindt u de trading cards met veel interessante Pokémonkaarten en andere items, vele andere collectibles, zilveren voorwerpen etc. Donderdag staat in het teken van een heerlijke en waardevolle collectie whisky's, parfums en Aziatica wo. een schitterende privécollectie Chinees en Japans porcelein. Daarnaast een grote afdeling ethnographie met een indrukwekkende privécollectie vnl. Afrikaanse beelden en voorwerpen. Vrijdag veilen we een gevarieerde collectie schilderijen en aquarellen wo. een fraaie Isaac Israëls uit particulier Nederlands bezit. Tevens brengen we deze dag een mooie collectie schilderijen onder de hamer van de gemeente IJsselstein met klinkende namen als Hans Leijerzapf, Ernst Löwensteyn en meer. Daarnaast vrijdag een grote hoeveelheid glaswerk, porselein, curiosa etc. Zaterdag sluiten we deze gevarieerde veiling af met een groot aanbod gouden en zilveren sieraden, horloges etc. waarmee u gerust voor de dag kunt komen!

LET OP: De halfjaarlijkse militariaveiling is de afgelopen jaren zeer succesvol gebleken en hard gegroeid! Het is dan ook vanaf nu een alleenstaande veiling geworden met een eigen catalogus en presentatie op internet. De eerste zal plaatsvinden op 21, 22 en 23 maart aanstaande, de volgende in oktober.

Het aantal kijkdagen (van 10:00-17:00 uur) is weer voldoende om iedereen de mogelijkheid te geven om goed te kijken, inclusief 1 avond (donderdag 8 februari tot 21:00 uur). Maak er goed gebruik van om niets te missen! We starten op woensdag 7 februari en eindigen op dinsdag 13 februari (NIET op zondag 11 februari). Let erop dat tijdens de veilingdagen zelf NIET gekeken kan worden.

Tot slot: zoals altijd kunt u weer op alle kavels live meebieden via internet. Na registratie via www.ha-europe.com kunt u inloggen en meebieden. Ook kunt u hier uw schriftelijke biedingen doorgeven. LET OP: bij het sluiten van de biedingen via onze website is het niet altijd zeker dat u op de veilingdag zelf de hoogste bieder bent, we moeten immers nog binnengekomen biedingen verwerken. De kans bestaat dus dat u alsnog overboden wordt zonder dat u daarvan op de hoogte wordt gesteld, houdt u daar rekening mee. Uw aanwezigheid tijdens de veilingdagen wordt uiteraard zeer gewaardeerd. Mocht u echter verhinderd zijn en kunt u niet via ons live computersysteem meebieden, dan voeren wij uw schriftelijke biedingen, zoals u dat van ons gewend bent, discreet en met zorg uit. Wellicht tot binnenkort en alvast succes met bieden!

Met vriendelijke groet,

Jacco Scheper, Huib Pelzer
en alle andere medewerkers bij Heritage Auctions Europe

TIP

A limited number of lots are shown in this catalog.
If you go to our website (www.ha-europe.com) there will be more pictures.

CONTENTS

Introduction	3
Contents	4
Dates public lot viewing & Auction dates	6
Deadline dates of absentee bids	7
Staff	8
HAE Online	9
Terms of Sale (Dutch)	10
Terms of Sale (English)	11

Collectibles and silver objects			
(Wednesday February 14)			
Trading cards - Pokémon	1-295	Designer clothing	1732-1753
Trading cards - Magic: The Gathering	296-308	Asian art and objects - Porcelain from a private collection	1754-1817
Trading cards - Yu-Gi-Oh!	309-313	Asian art and objects - Chinese	1818-2001
Trading cards - Digimon / Dragon Ball	314-317	Asian art and objects - Japan	2002-2083
Trading cards - Miscellaneous	318-326	Asian art and objects - Miscellaneous	2084-2140
Video Games	327-363	Asian art books	2141-2143
Toys and games	364-386	Indonesia and Oceania - Indonesia - Kris / Keris and accessories	2144-2176
Modeling - Boats, cars and trains	387-443	Indonesia and Oceania - Indonesia - Other Indonesian Art and Objects	2177-2240
Olympics and sports memorabilia	444-446	Indonesia and Oceania - Oceania - Art and Objects	2241-2248
Comics and original Art	447-448	Archaeology and finds	2249-2261
Movie posters	449-453	Icons	2262-2264
Space exploration	454-470	Ethnographics	2265-2270
Cigars, pipes and smoking supplies	471-498	Ethnographics - An important private collection	2271-2506
Musical instruments	499-509		
Instruments	510-520	Paintings, other art and miscellaneous	
Pewter, copper, bronze etc.	521-540	(Friday February 16)	
Weights, measures and scales	541-543	Paintings	2600-2727
Photo camera's, projectors etc.	544-551	Art - Gemeentelijke Kunstcollectie IJsselstein	2728-2901
Clocks	552-567	Watercolours, pastels etc.	2902-2982
Furniture, mirrors, lamps etc.	568-597	Etchings, engravings, screenprints etc.	2983-3045
Rugs, textiles, clothing etc.	598-616	Books, documents and prints	3046-3077
Wines, whisky etc.	617-655	Old deeds and documents	3078-3086
Minerals and fossils	656-726	Statues, figures etc.	3087-3196
Minerals and fossils - Sea shells / Corals	727-731	Porcelain, earthen ware etc.	3197-3365
Coins, medals etc.	732-752	Tiles	3366-3394
Stamps	753-757	Glassware	3395-3432
Old bonds and shares	758-762	Glassware - Swarovski	3433-3463
Post cards, photo's etc.	763-785	Bric-a-brac	3464-3638
Posters, announcements etc.	786-790	Militaria	3639-3644
Silver plated and gilt objects	791-828		
Silver objects - Netherlands	829-1018	Gold and silver jewellery, watches etc.	
Silver objects - France	1019-1023	(Saturday February 17)	
Silver objects - Great Britain	1024-1056	Gold jewellery and objects	3700-4317
Silver objects - Italy	1057-1058	Gems	4318-4319
Silver objects - Miscellaneous	1059-1220	Gold, luxury and designer watches	4320-4406
Silver objects - Miniatures	1221-1277	Miscellaneous watches	4407-4437
Silver objects - Djokja	1278-1303	Miscellaneous jewellery and bijoux	4438-4477
Silver objects - Flatware	1304-1452	Pens	4478-4479
		Silver jewellery	4480-4558
Collectibles, Asiatica and Ethnographics			
(Thursday February 15)			
A private whisky collection	1500-1650		
Perfumes	1651-1731		

Public lot viewing

Wednesday	February 7	10.00 - 17.00 hours
Thursday	February 8	10.00 - 21.00 hours
Friday	February 9	10.00 - 17.00 hours
Saturday	February 10	10.00 - 17.00 hours
Monday	February 12	10.00 - 17.00 hours
Tuesday	February 13	10.00 - 17.00 hours

Auction dates

Wednesday February 14

Trading cards	1-326	Start at 09.00 hours	
Collectibles and silver objects	327-1452		

Thursday February 15

Collectibles, Asiatica and Ethnographics	1500-2506	Start at 09.00 hours	
--	-----------	----------------------	---

Friday February 16

Paintings, other art and miscellaneous	2600-3644	Start at 09.00 hours	
--	-----------	----------------------	---

Saturday February 17

Gold and silver jewellery, watches etc.	3700-4558	Start at 09.00 hours	
---	-----------	----------------------	---

 Live online bidding possible for all lots

Deadline dates of absentee bids via email/phone/post

Tuesday February 13	18.00 hours	1-326 Trading cards 327-1452 Collectibles and silver objects
Wednesday February 14	18.00 hours	1500-2506 Collectibles, Asiatica and Ethnographics
Thursday February 15	18.00 hours	2600-3644 Paintings, other art and miscellaneous
Friday February 16	18.00 hours	3700-4558 Gold and silver jewellery, watches etc.

Deadline dates of absentee bids on ha-europe.com website

Wednesday February 14	08.00 hours	1-326 Trading cards 327-1452 Collectibles and silver objects
Thursday February 15	08.00 hours	1500-2506 Collectibles, Asiatica and Ethnographics
Friday February 16	08.00 hours	2600-3644 Paintings, other art and miscellaneous
Saturday February 17	08.00 hours	3700-4558 Gold and silver jewellery, watches etc.

See the table of contents on page 5 for the lot numbers by section.

You can send us your absentee bids via our website www.ha-europe.com (see page 9, this is our preference). You can also send us an e-mail if you are not able to bid via website.

You can also download a bid sheet

(PDF) https://ha-europe.com/content/files/BiedbriefNL_PDF.pdf or

(WORD) <https://ha-europe.com/content/files/BiedbriefNL.doc>.

You can email your bids to haeurope@ha.com or you can call us: +31(0)30-6063944.

Please note that Artists Resale Rights may be applicable for artworks that sell for € 3000 or more and will be borne by the highest bidder ('Volgrecht')

Staff

Jacco Scheper	Management	jaccos@ha.com
Huib Pelzer	Management / Ancient coins	huibp@ha.com
Jeroen den Hertog	Management / Militaria	jeroend@ha.com
Leoni Katan	Administration	leonik@ha.com
Marita Azpilcueta	Administration	maritaa@ha.com
Petra van Schaik	Administration	petrav@ha.com
Floris Bouwman	Logistics	florisb@ha.com
Brian Eijndhoven	Marketing & communication	briane@ha.com
Joyce Tanamal	Marketing & communication	joycet@ha.com
Victor Schouten	Photography	victors@ha.com
Frederique Jansen	Photography	frederiquej@ha.com
Daniela Quist	Photography	
Samuel Quist	Photography	
Carol Eybergen	Art and collectibles / Gold, silver and jewellery	carole@ha.com
Donald Kröner	Art and collectibles	
Johan Koutstaal	Art and collectibles	johank@ha.com
Michael Meijering	Art and collectibles	mmeijering@ha.com
Patrick Becks	Art and collectibles	patrickb@ha.com
Joyce Drijver	Gold, silver and jewellery	
Jan Schoten	Currency / Provincial coins / VOC	jans@ha.com
Marcel Frissen	Currency / Collectibles	marcelf@ha.com
Marcel van der Beek	Medals	
Frits Piso	Netherlands Kingdom coins	
Ton Verdoorn	Netherlands Kingdom coins / Ancient coins	
Idsard Septer	World coins Orders, decorations and medals	idsards@ha.com
Marcel Talpau	World coins / Currency	marcelt@ha.com
Kevin Thiry	Militaria	kevint@ha.com
Tim van Deutekom	Militaria	
Renato Saturnino	Trading Cards	renatos@ha.com
Pim van der Voort	Stamps	
Bram Piet	Stamps	
Steven Terlouw	Stamps	

Please send your bids and questions about the auction only to info@ha-europe.com

With thanks to

Bert Swanink
Frans Doorn
John Spaan
Michel Koning
Willem van Straaten
Celina Dorrestein: Photography
Julia Boose

**HA
E**

Heritage Auctions Europe Online

Online auction

Follow the auction at www.ha-europe.com. Here you can not only place your bids in advance, but also bid live during the auction.

In order to make full use of www.ha-europe.com you must register once. Processing your registration can take up to 1 business day, so do not wait until the last minute.

Absentee bidding

Instead of absentee bids, please use www.ha-europe.com to place your bids in advance. The system is fast and flawless and it has now been proven that the number of errors is lower than with the known handwritten bidlists. Another advantage is that you get instant feedback and the possibility to raise your bids if necessary. In addition, your bids are processed immediately. This can give an advantage up to 48 hours. Important if equal bids are placed!

Live bidding

We offer all of our lots to be not only auctioned at our office, but simultaneously online. To bid live, you must sign up for the specific auction. In order to sign up for an auction, log in at www.ha-europe.com and then click on the blue 'Register Live'-button at the particular auction. An orange 'Register'-button appears on the next page. Processing your request can take up to 1 business day, so do not wait until the last minute. The 'Bid Live'-button will turn green shortly prior to the auction.

Terms of Sale (Dutch)

Geldende bij de aankoop in veiling van roerende zaken.

Artikel 1 toepasselijkheid

1.1 Deze algemene voorwaarden zijn van toepassing op alle onderdelen van de relatie tussen de veilinghouder en de koper waaronder die betreffende koop, verkoop, bemiddeling, waardering, beoordeling, taxaties, catalogisering, bewaring en overige diensten. Onder koper wordt mede de aspirant koper verstaan die deelneemt aan de veiling ongeacht of deze in persoon biedt, per telefoon, door achterlating van een schriftelijke of mondelinge biedopdracht, elektronisch of door middel van het internet en ongeacht of een koopovereenkomst tot stand komt.

1.2 Afwijking van deze algemene voorwaarden is alleen mogelijk indien en voor zover uitdrukkelijk schriftelijk door de veilinghouder aanvaard.

1.3 De toepasselijkheid van de algemene voorwaarden wordt aan de veilingbezoekers kenbaar gemaakt door publicatie in de catalogus voorafgaande aan de veiling en/of mededeling voorafgaande aan de veiling en/of vermelding via internet/op de website van de veilinghouder. Een ieder die aan een veiling deelneemt geeft daardoor te kennen de toepasselijkheid van deze voorwaarden volledig te aanvaarden.

Artikel 2 informatie-/onderzoeksplicht

2.1 Omschrijvingen in de catalogus en alle schriftelijke of mondelinge inlichtingen worden door de veilinghouder en zijn personeel naar beste weten verstrekt.

2.2 De koper dient vóór de koop de staat en de beschrijving van een voorwerp in de catalogus of kavellijst ten eigen genoegen nauwkeurig en deskundig te (laten) inspecteren en een eigen oordeel te vormen over de mate waarin het voorwerp overeenkomt met de beschrijving ervan en de koper dient waar redelijkerwijs nodig of gewenst onafhankelijk advies van deskundigen in te roepen, terwijl de koper niet op illustraties in de catalogus dient af te gaan. Indien in de catalogus bepaalde gebreken of onvolkomenheden zijn vermeld, beoogt dat een indicatie te zijn die niet uitsluitend is en waaraan de koper geen rechten kan onttellen.

2.3 De veilinghouder kan niet aansprakelijk gehouden worden voor de onjuistheid van de beschrijving in de catalogus of op andere wijze kenbaar gemaakt, van materialen zoals bijvoorbeeld houtsoorten, stoffen, legeringen, aardewerk, porselein en diamant, een en ander met uitzondering van edele metalen. De veilinghouder aanvaardt alleen aansprakelijkheid voor onjuiste omschrijvingen voor zover voorzien in artikel 6 van deze voorwaarden.

Artikel 3 bieden

3.1 De koper kan in persoon bieden, tevens accepteert de veilinghouder biedingen:

- Schriftelijk
- Telefonisch
- Fax
- E-mail

- Internet, zowel voor de veiling als via de LiveBid. Let op! LiveBid wordt belast met 3% extra commissie, zoals vermeldt in artikel 3.6.

Kavels worden toegewezen aan de hoogst biedende. Bij een gelijk bod van 2 schriftelijke bidders wordt het betreffende kavel toegewezen aan de bidder wiens bieding het eerst ontvangen is.

Internet, zowel voor de veiling als via de LiveBid. Let op! LiveBid wordt belast met 3% extra commissie, aankopen via Drouot, The Saleroom, Lot-tísimo, of Invaluable worden belast met 5% extra commissie, zoals vermeldt in artikel 3.6.

3.2 Schriftelijke biedopdrachten dienen ondubbelzinnig en duidelijk te zijn en naar het oordeel van de veilinghouder tijdig genoeg voor de aanvang van de veilingzitting door de veilinghouder te zijn ontvangen. Indien er meerdere schriftelijke biedopdrachten door de veilinghouder worden ontvangen waarbij de te bieden bedragen gelijk zijn en deze biedingen ter veiling de hoogste biedingen op het voorwerp zijn, wordt het voorwerp verkocht aan de persoon wiens bieding door de veilinghouder het eerst is ontvangen.

3.3 Biedopdrachten hoeven slechts te worden uitgevoerd indien de veilinghouder redelijkerwijs daartoe gelegenheid heeft en de veilinghouder heeft te allen tijde het recht van het voeren van een biedopdracht af te zien.

3.4 Indien koper telefonisch of -indien mogelijk- elektronisch of via internet wil bieden, dient dit uiterlijk 24 uur voor de veiling schriftelijk met de veilinghouder te worden overeengekomen. Afwijking van deze termijn kan alleen met uitdrukkelijke schriftelijke instemming van de veilinghouder.

3.5 De veilinghouder sluit steeds iedere aansprakelijkheid ter zake van het om welke redenen dan ook niet slagen van een telefonische bieding uit, evenals het om welke redenen dan ook niet slagen van een schriftelijke bieding, elektronische bieding of bieding door middel van het internet.

3.6 Alle biedingen zijn onderhevig aan een aankoopcommissie.

- Drieëntwintig procent (23%) commissie en €2 kavelgeld voor ieder gekocht kavel bij alle Postzegel- en Muntveilingen

- Vijfentwintig procent (25%) commissie en €2 kavelgeld voor ieder gekocht kavel bij alle Kunst en Curiosa veilingen

Kavels verkregen via LiveBid worden belast met 3% extra commissie.

Kavels verkregen via Drouot, The Saleroom, Lot-tísimo, of Invaluable worden belast met 5% extra commissie.

Artikel 4 totstandkoming koopovereenkomst

4.1 De koop komt tot stand bij definitieve toewijzing. Van definitieve toewijzing is sprake wanneer de veilinghouder het

bod van de koper heeft geaccepteerd dan wel het voorwerp aan de koper heeft toegeslagen.

4.2 Alle voorwerpen worden verkocht in de toestand waarin zij zich op het ogenblik van toewijzing bevinden. Wezenlijke wijzigingen in de toestand die blijken na verschijsing van de catalogus en/of het tonen op de kijkdagen en/of op het internet waaronder ernstige beschadiging of breuk, of herroeping van de omschrijving van een voorwerp in de catalogus en/of het internet zullen voorafgaande aan de verkoop worden medegedeeld. Na een dergelijke mededeling (bijvoorbeeld in een "sale room notice") kunnen aan de oude omschrijving geen rechten worden ontleend.

Artikel 5 verplichtingen koper

5.1 De koper dient zich op eerste verzoek van de veilinghouder te legitimeren.

5.2 De koper wordt geacht voor zichzelf te hebben gekocht en is aansprakelijk voor betaling zonder zich op een lastgever te kunnen beroepen.

5.3 De rechten en plichten uit hoofde van de koopovereenkomst en deze algemene voorwaarden komen uitsluitend toe aan de koper en kunnen door deze niet aan derden worden overgedragen.

Artikel 6 terugnameverplichting veilinghouder

6.1 Tenzij uitdrukkelijk voor bepaalde voorwerpen in de catalogus of kavellijst uitgesloten, is - onverminderd de artikelen 2 en 4.2 - de veilinghouder bereid een geveld voorwerp tegen gelijktijdige restitutie van de in rekening gebrachte koopprijs en veilingkosten terug te nemen, indien de koper binnen een periode van zes weken na de verkoop ten genoegen van de veilinghouder bewijst dat het geveld zulke ernstige verborgen gebreken vertoont of de verstrekte omschrijving zo onjuist is, dat indien deze gebreken of de juiste omschrijving aan de koper op het ogenblik van toewijzing bekend waren geweest, hij van de koop zou hebben afgezien of slechts tegen een aanmerkelijk lagere prijs gekocht zou hebben. Dit geldt niet indien de gebreken alleen de conditie van het voorwerp betreffen (zoals bijvoorbeeld slijtage en restauraties).

6.2 De veilinghouder is niet bereid tot terugname indien de omschrijving in de catalogus voorafgaande aan of tijdens de veiling werd herroepen en de juiste omschrijving mondeling of schriftelijk aan het publiek werd medegedeeld.

6.3 De bereidheid tot terugname vervalt ook als de koper het geveld niet kan teruggeven in dezelfde staat als waarin het zich bij toewijzing bevond, zulks ter beoordeling van de veilinghouder.

Artikel 7 rechten veilinghouder en veilingmeester

7.1 De veilinghouder en de veilingmeester die leiding geeft aan de veiling gehouden zich de volgende rechten voor:

- zonder opgave van redenen personen als bidder of koper te weigeren;
- te allen tijde wijziging te brengen in de orde van verkoop;
- voorwerpen te doen uitvallen of toe te voegen;
- kopen te combineren of te splitsen;
- kopen niet te gunnen of op te houden;
- vergissingen bij biedingen en toewijzing te herstellen, of een koop ongedaan te maken zonder dat een bidder van vergissingen gebruik kan maken en zich in dat geval op een tot stand gekomen koopovereenkomst mag beroepen;
- na toewijzing onmiddellijk gehele of gedeeltelijke betaling te vorderen, terwijl bij weigering of onmacht van betaling de veilinghouder en de veilingmeester het recht hebben de koopovereenkomst ongedaan te maken en daarna het betreffende voorwerp te herveilen en het bod van de nalatige bidder niet weer aan te nemen;
- indien de koper weigert op eerste verzoek volledige naam en adres aan de veilinghouder bekend te maken en daarop betrekking hebbende legitimatie te tonen, de koopovereenkomst te ontbinden en te herveilen;
- voorwerpen niet over te schrijven van de rekening van de oorspronkelijke koper op die van een ander;
- gedurende de veiling geen voorwerpen af te geven;
- namens kopers of verkopers biedingen uit te brengen;
- voorwerpen waarover tijdens of kort na de veiling een geschil gerezen is, opnieuw in veiling te brengen, en een eventuele koopovereenkomst te ontbinden.

Artikel 8 betaling/eigendomsoverdracht

8.1 De betaling door de koper van de koopsom in Euro verhoogd met veilingkosten, andere kosten, waaronder indien van toepassing, het verschuldigd volgrecht, en eventuele BTW, één en ander als door de veilinghouder vast te stellen, moet vóór de aflevering van de gekochte voorwerpen plaatsvinden en binnen de door de veilinghouder te stellen termijn, zonder dat korting of verrekening is toegestaan, een en ander tenzij anders is overeengekomen.

8.2 Een beroep op de zogenaamde margeregeling kan uitsluitend worden gedaan indien vooraf aan de veiling aan alle ter zake geldende voorschriften is voldaan onder andere met betrekking tot de inkoopverklaring. Zulks ter uitsluitende beoordeling van de veilinghouder.

8.3 De eigendom van de voorwerpen gaat niet eerder over dan na volledige betaling van de koopsom en in geval van niet-tijdige betaling niet eerder dan na volledige betaling van de koopsom inclusief de in artikel 9 genoemde kosten.

Artikel 9 niet-tijdige betaling

9.1 Bij niet-tijdige betaling zal de veilinghouder aan de koper rente in rekening mogen brengen gelijk aan de wettelijke rente verhoogd met 3% dan wel - naar keuze van de veilinghouder - 1% per maand, te rekenen vanaf de datum waarop de betalingstermijn is verstreken. Tevens komen alle

gerechtelijke en buitengerechtelijke kosten voor rekening van de nalatige koper, welke kosten worden begroot op 15% van de koopsom vermeerderd met de veilingkosten met een minimum van € 250 (zegge: tweehonderdvijftig Euro), onverminderd het recht om de werkelijke kosten te verhalen. 9.2 De veilinghouder heeft tevens het recht om, indien de koper de betalingstermijn overschrijft en daardoor van rechtswege in verzuim is, de koopovereenkomst schriftelijk te ontbinden. Eventuele gedeeltelijke betalingen vervallen in geval van ontbinding bij wijze van vergoeding van schade aan de veilinghouder die tevens het recht heeft de volledige schade, zoals een mindere opbrengst, en kosten op de koper te verhalen en het geveld onmiddellijk of later te herveilen of uit de hand te verkopen. De nalatige koper kan geen aanspraak maken op een eventuele meeropbrengst.

Artikel 10 ophaaltermijn

10.1 De koper is verplicht de gekochte voorwerpen tot zich te nemen en af te (laten) halen binnen de door de veilinghouder aan te geven termijn. Behoudens het recht van de veilinghouder een kortere of langere termijn aan te geven geldt als uiterlijke ophaaltermijn, een termijn van vijf werkdagen na de laatste veilingdag.

10.2 Bij nalatigheid van de koper het geveld af te nemen en op te (laten) halen binnen de gestelde termijn is de koper van rechtswege in verzuim en is het gestelde in artikel 9 van overeenkomstige toepassing. Tevens heeft de veilinghouder het recht het geveld voor rekening en risico van de koper in opslag te geven, waarbij vervoerskosten en het daaraan verbonden risico eveneens ten laste van de koper komen.

Artikel 11 onverkochte voorwerpen

11.1 Indien een voorwerp ter veiling onverkocht blijft, heeft de veilinghouder gedurende een periode van veertien dagen na de veiling het recht doch nimmer de plicht het onverkochte voorwerp alsnog te verkopen tenzij anders overeengekomen met de inbrenger.

11.2 De veilinghouder zal een dergelijke verkoop na veiling ("aftersale") alleen aangaan indien die verkoop kan geschieden voor een prijs die resulteert in een bedrag dat minimaal gelijk is aan de netto verkoopopbrengst waarop de verkoper recht zou hebben gehad indien het voorwerp voor de voor deze veiling geldende limiet zou zijn verkocht, zulks tenzij een andere regeling met verkoper wordt overeengekomen.

11.3 Een aankoop door een koper in de zin van dit artikel geldt als aankoop ter veiling waarop deze algemene voorwaarden onverkort van toepassing zullen zijn.

Artikel 12 aansprakelijkheid veilinghouder

12.1 De veilinghouder is nimmer aansprakelijk voor schade ontstaan aan schilderijlijsten, overige omlijstingen en al wat daarvan deel uitmaakt zoals glasplaten, passe-partouts etc., behoudens het geval dat de schade is veroorzaakt door opzet of bewuste roekeloosheid van de veilinghouder en/of door hem ingeschakelde hulpverleners of personeelsleden.

12.2 In geen geval is de veilinghouder aansprakelijk voor bedrijfs-, gevolg-, vermogens- en/of indirecte schade.

12.3 De veilinghouder is nimmer aansprakelijk voor enig ongeval of enige vorm van schade iemand overkomen in of nabij de gebouwen of terreinen waar gelegenheid is tot inbreng, opslag of bezichtiging, waar de veiling plaats heeft of waar de verkochte goederen worden afgehaald, behoudens het geval dat de schade is veroorzaakt door opzet of bewuste roekeloosheid van de veilinghouder en/of door hem ingeschakelde hulpverleners of personeelsleden en/of behoudens voor zover door een verzekering van de veilinghouder gedekt.

12.4 Het betreden van de gebouwen of terreinen geschiedt op eigen risico.

Artikel 13 foto's en illustraties

13.1 De veilinghouder is gerechtigd alle ter verkoop aangeboden voorwerpen te fotograferen, te illustreren of anderszins in beeld te brengen en af te (doen) beelden op welke wijze dan ook, zowel voor, tijdens als na de veiling, rekeninghoudende met geldende wettelijke bepalingen. De veilinghouder behoudt het auteursrecht op al deze afbeeldingen.

Artikel 14 diversen

14.1 Nietigheid, vernietiging of onverbindendheid van één der bepalingen van deze algemene voorwaarden laat de geldigheid van de overige bepalingen onverlet. In het geval één of meer bepalingen nietig, vernietigd of onverbindend zijn, worden tussen koper en veilinghouder vervangende bepalingen overeengekomen die wel geldig zijn en die het meest de inhoud en strekking van de nietige, vernietigde of onverbindend gebleken bepaling(en) benaderen.

14.2 Op deze algemene voorwaarden is uitsluitend Nederlands recht van toepassing.

14.3 Alle geschillen ter zake van, voortvloeiende uit of verbandhoudende met een tussen de veilinghouder en de koper gesloten koopovereenkomst, de totstandkoming van een koopovereenkomst of deze algemene voorwaarden worden uitsluitend ter beslechting voorgelegd aan de bevoegde rechter van de woonplaats of plaats van vestiging van de veilinghouder, tenzij uit de wet anders voortvloeit behoudens het recht van de veilinghouder om het geschil aanhangig te maken bij de bevoegde rechter van de woonplaats van de koper.

Extract of the conditions of sale

The auction sale occurs by upward bidding in euro. To the hammer price a buyers commission will be added of 25% and 2 euros for every bought lot. Purchases via the livebid system have an alternate commission fee of 28% and 2 euros for every bought lot.

When purchased via Drouot, The Saleroom, Lot-tisimo, or Invaluable the commission fee is 30% and 2 euros for every bought lot.

Lots are assigned to the highest bidder. In case of two even bids the concerning lot will be assigned to the first received bidsheet. Bidders can submit written bids with the accompanying bidsheet. Please notice: no bids below the starting price will be accepted!

The auction sale takes place with increasing steps as follows: up to 40 euro with 2 or 3 euro, from 40 to 100 euro with 5 euro, from 100 to 300 euro with 10 euro, from 300 to 500 euro with 20 euro, and from 500 to 1000 with 50 euro and above 1000 euro with 100 euro. The auctioneer has the right to deviate from these amounts. Bids under the starting price are not accepted.

During and after the auction lots bought can be taken along by the purchaser. This is possible after direct payment (cash or bank) or after permission of the auctioneer to wire the amount within an agreed period. Payment with creditcard is also possible, the auctioneer will charge 5% extra to the invoice due to bankcosts. Cheques and PayPal are not accepted. Every bidder is considered to buy for him- or herself and can never be entitled 'in-betweeners' without responsibility.

Purchases will not be sent before the invoice is paid in full. Heritage Auctions Europe takes no responsibilities for bank or wire transfer surcharges (which some banks charge).

A minimum of 30 euro will be charged for shipping costs. Heritage Auctions Europe is free to raise these costs if the actual shipping costs are higher than invoiced. We attempt to ship as quickly as possible, but operate a queue system with purchases shipped in order of payment. Buyers will receive a tracking number once the package is ready to be shipped out.

We reserve the right to decline to ship lots deemed too fragile, heavy or large for postal services. Every effort is made to pack securely but we are not a professional shipping company, our services are used at the buyers risk and we cannot be held responsible for damage in transit.

Ownership of the lots remains with the seller until payment has been made in full. Buyer's risk is valid from the moment of knock-down.

All lots are sold as viewed. Authenticity of every single lot (or lots with no more than 2 pieces) is guaranteed.

All disputes during or after the auction are decided by a present supervisor. All parties are subject to his/her pronouncement. Any disputes followed by legal actions will be handled according to the conditions as deposited at the Court of Law in Utrecht under no. 383/1999 (15/11/1999). Only the Dutch text of conditions of sale is in force.

According to Dutch taxlaw your VAT-number will NOT exclude VAT. All prices are reserve prices.

First session, Wednesday February 14, 2024

09.00 hours CET

Trading cards (1 - 326) with livebid 

Collectibles and silver objects (327 - 1452) with livebid 

Please make sure to submit your absentee bids in time. See page 7 for the deadlines.

Advice:

Take a look on our website www.ha-europe.com. You will find the photos of all lots, including those not published in our catalogue.

Another advice:

Enter your postal bids at www.ha-europe.com. This prevents errors and lost bid slips. Your bids are also processed faster, which provides a time advantage of up to 48 hours. This is important when equal bids are placed. You will also receive immediate feedback and the option to increase your bid if necessary.

**Heritage Auctions is the largest numismatic auction house in the world with over 1,500,000 members/bidders. No other auction house even comes close! Consigning to our auctions is possible via HAE in IJsselstein, inquire about the possibilities.
Call +31(0)30-6063944 or info@ha-europe.com**

 Livebid powered by Professional [Auction Service](#)

FIRST SESSION

HERITAGE

A U C T I O N S

E U R O P E

POKÉMON & TCG





19



20



21

kavel

Inzet

Trading cards

<i>Pokémon</i>		
1	Pokemon 1999 English Base Set Unlimited Complete Non-holo set #17-102 general conditions: EXC to NM with some exceptions, contains a few Dutch cards	30
2	Pokemon 1999 English Base Set Unlimited Almost-Complete Non-holo set #17-102 (missing Porygon #39) general conditions: EXC to NM with some exceptions, contains approx. 20 Dutch cards	25
3	Pokemon 1999 German Base Set Unlimited Complete Non-holo set #17-102 average condition: EXC/NM, with some exceptions, to be viewed in person	75
4	Pokemon 1999 English Jungle Set Unlimited Complete Non-holo set #17-64 average condition: NM - Mint	40
5	Pokemon 1999 English Jungle Set Unlimited Complete Non-holo set #17-64 average condition: LP -PL with some exceptions	20
6	Pokemon 1999 English Jungle Set Unlimited Partially Complete Non-holo set #17-64 average condition: EXC with some exceptions, contains four Dutch 1st Edition rares (Note: Missing four rares #17, #21, #22 and #24)	20
7	Pokemon 1999 English Jungle Set Unlimited Almost Complete Non-holo set #17-64 whereof 5 1st Editions (missing #28 Vaporeon and #30 Victreebell average condition: LP -PL with some exceptions	15
8	Pokemon 1999 English Fossil Set Unlimited Complete Non-holo set #16-62 average condition: NM - Mint	40
9	Pokemon 1999 English Fossil Set Unlimited Complete Non-holo set whereof 7 1st Editions #16-62 average condition: LP - PL, with some exceptions	25
10	Pokemon 1999 English Fossil Set Unlimited Complete Non-holo set #16-62 average condition: LP - PL with some exceptions	20
11	Pokemon 1999 English Team Rocket Set Unlimited Complete Non-holo set #18-82 average condition: NM - Mint	60
12	Pokemon 1999 English Team Rocket Set Unlimited Complete Non-holo set #18-82 average condition: LP with some exceptions	20
13	Pokemon 1999 English Team Rocket Set Unlimited Almost Complete Non-holo set #18-82 (missing two cards in #29 Dark Slowbro, #71 Here Comes Team Rocket!) average condition: LP with some exceptions, to be viewed in person	15
14	Pokemon 2000 Gym Heroes Set Unlimited Complete Non-holo set #20-132 average condition: NM - Mint	60
15	Pokemon 1995-2000 Neo Genesis Unlimited Complete Non-holo set #20-111 average condition: NM- Mint	50
16	Pokemon 1995-2000 Neo Genesis Unlimited Partially Complete Non-holo set #20-111 average condition: Near Mint with some exceptions (Note: Missing #21, #29, #42, #88 and #97)	40
17	Pokemon 1995-2001 Neo Discovery Unlimited Complete Non-holo set #18-75 average condition: NM - Mint (Note: Yanma #36 is in PL)	50
18	Pokemon 1995-2001 Neo Discovery Unlimited Partially Complete Non-holo set #18-75 average condition: NM - Mint, whereof four 1st Edition cards (Note: Missing the following 9 rares #19, #26, #27, #29, #30, #31, #32, #34 and #36)	30
📺 19	Pokemon 1999 Base Set Unlimited Complete Holo set #1-16 consisting of: Alakazam Holo NM, Blastoise Holo NM, Chansey Holo EXC/NM, Charizard Holo EXC/NM, Clefairy Holo NM, Gyarados Holo LP, Hitmonchan Holo LP, Machop Holo EXC, Magneon Holo NM, Mewtwo Holo LP, Nidoking Holo NM, Ninetales Holo EXC/NM, Poliwhirl Holo NM, Raichu Holo EXC/NM, Venusaur Holo PL and Zapdos Holo NM	200
📺 20	Pokemon 1999 Base Set Unlimited Complete Holo set #1-16 and Non-Holo Set #17/102 consisting of: Alakazam Dutch Holo PL, Blastoise Dutch Holo GD, Chansey Dutch Holo EXC, Charizard Dutch Holo EXC, Clefairy Dutch Holo EXC, Gyarados Holo LP, Hitmonchan Holo PL, Machop Dutch Holo EXC, Magneon Holo PL, Mewtwo Holo LP, Nidoking Dutch Holo PL, Ninetales Dutch Holo PL, Poliwhirl Holo PL, Raichu Dutch Holo PL, Venusaur Holo DMG and Zapdos Holo GD, Non-Holo set average in PL-EXC, may have some exceptions, to be viewed in person	150
📺 21	Pokemon 1999 German Base Set Unlimited Partially Complete Holo Set 13/16, missing Blastoise, Venusaur and Alakazam consisting of: Chansey (Chaneyra) PSA 4 VG-EX, Charizard (Glurak) PSA 4 VG-EX, Clefairy (Piepi) PSA 6 EX-MT, Gyarados (Garados) PSA 5 EX, Hitmonchan (Nockchan) PSA 5 EX, Machop (Machomei) PSA 3 VG, Magneon PSA 5 EX, Mewtwo (Mewtwu) PSA 5 EX, Nidoking PSA 5 EX, Ninetales (Vulnona) PSA 5 EX, Poliwhirl (Quappo) PSA 7 NM, Raichu PSA 5 EX and Zapdos PSA 5 EX	325



22



24

kavel

Inzet

📺 22	Pokemon 1999 Jungle Set Unlimited Complete Holo set #1-16 consisting of: Clefable Holo NM, Electrode Holo EXC/NM, Flareon Holo GD, Jolteon Holo GD, Kangaskhan Holo PL, Mr. Mime Holo EXC/NM, Nidoqueen Holo EXC/NM, Pidgeot Holo NM, Pinsir Holo NM, Scyther Holo LP, Snorlax Holo NM, Vaporeon Holo PL, Venomoth Holo NM, Victreebell Holo NM, Vileplume Holo LP and Wigglytuff Holo NM	100
23	Pokemon 1999 Jungle Set Unlimited Complete Holo set #1-16 consisting of: Clefable Holo EXC, Electrode Holo PL, Flareon Holo EXC, Jolteon Holo LP, Kangaskhan Holo LP, Mr. Mime Holo GD, Nidoqueen Holo NM, Pidgeot No Symbol Error Holo PL, Pinsir Holo EXC, Scyther Holo GD, Snorlax Holo LP, Vaporeon Dutch Holo LP, Venomoth Holo LP, Victreebell Holo LP, Vileplume Holo LP and Wigglytuff Holo LP	50
📺 24	Pokemon 1999 Fossil Set Unlimited Complete Holo set #1-15 whereof one 1st Edition Holo. Consisting of: Aerodactyl Holo NM, Articuno Holo NM, Ditto Holo NM, Dragonite Holo PL, Gengar Holo NM, Haunter Holo NM, Hitmonlee Holo EXC/NM, Hypno Holo LP, Kabutops Holo LP, Lapras Holo NM, Magneton Holo EXC, Moltres Holo GD, Muk Holo NM, Raichu 1st Edition Holo LP and Zapdos Holo NM	100
25	Pokemon 1999 Fossil Set Unlimited partially complete holo set 13/15 missing two holofoils in Ditto and Raichu. Consisting of: Aerodactyl Holo EXC, Articuno Holo PL, , Dragonite Holo LP, Gengar Holo PL, Haunter Holo PL, Hitmonlee Holo PL, Hypno Holo PL, Kabutops Holo GD, Lapras Holo PL, Magneton Holo EXC, Moltres Holo NM, Muk Holo EXC and Zapdos Holo PL	40

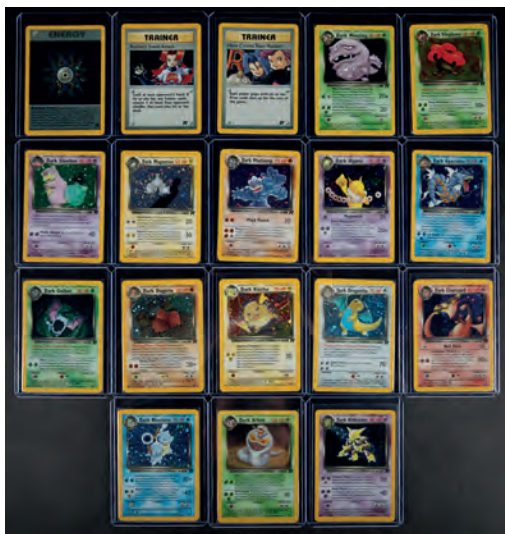

26



27



28

📺 26	Pokemon 1999-2000 Team Rocket Unlimited Complete Holo set #1-17 and #83 consisting of: Dark Alakazam Holo NM, Dark Arbok Holo NM, Dark Blastoise Holo NM, Dark Charizard Holo EXC, Dark Dragonite Holo EXC, Dark Raichu Holo NM, Dark Dugtrio Holo NM, Dark Golbat Holo NM, Dark Gyarados Holo NM, Dark Hypno Holo NM, Dark Machop Holo NM, Dark Magnetron Holo EXC/NM, Dark Slowbro Holo NM, Dark Vileplume Holo NM, Dark Weezing Holo PL, Here Comes Team Rocket! Holo NM, Rocket's Sneak Attack Holo NM and Rainbow Energy Holo LP	200
📺 27	Pokemon 1999-2000 Team Rocket Unlimited partially complete holo set 16/18 missing two holofoils in Dark Charizard and Dark Dragonite. Consisting of: Dark Alakazam Holo NM, Dark Arbok Holo PL, Dark Blastoise Holo PL, Dark Raichu Holo EXC/NM, Dark Dugtrio Holo EXC/NM, Dark Golbat Holo NM, Dark Gyarados Holo LP, Dark Hypno Holo NM, Dark Machop Holo NM, Dark Magnetron Holo NM, Dark Slowbro Holo LP, Dark Vileplume Holo NM, Dark Weezing Holo EXC, Here Comes Team Rocket! Holo PL, Rocket's Sneak Attack Holo LP and Rainbow Energy Holo PL	100
📺 28	Pokemon 1999-2000 Gym Heroes Partial Complete Holo set 14/19 Holofoils consisting of: Blaine's Moltres Holo NM, Erika's Clefable Holo NM, Erika's Dragonair Holo EXC, Lt. Surge's Electabuzz Holo PL, Lt. Surge's Magneton Holo EXC, Misty's Seadra Holo NM, Misty's Tentacruel Holo NM, Rocket's Hitmonchan Holo NM, Rocket's Moltres Holo NM, Rocket's Scyther Holo NM, Brock Holo NM, Erika Holo NM, Misty Holo NM and The Rocket's Trap Holo PL	200



29



30

kavel

Inzet

📺 29	Pokemon 1995-2000 Neo Genesis Complete Holo set #1-19 whereof one 1st Edition Holo. Consisting of: Ampharos Holo EXC, Azumarill Holo NM, Bellossom Holo NM, Feraligatr #4 Holo NM, Feraligatr #5 Holo EXC, Heracross Holo NM, Jumpluff Holo NM, Kingdra Holo GD, Lugia Holo NM, Meganium #10 Holo EXC, Meganium #11 Holo GD, Pichu Holo NM, Skarmory Holo EXC, Slowking Holo NM, Steelix Holo NM, Togetic Holo NM, Typhlosion #17 1st Edition Holo EXC "Red Dot Error version", Typhlosion #18 Holo NM and Metal Energy Holo EXC	350
📺 30	Pokemon 1995-2001 Neo Discovery unlimited Complete Holo set #1-17 consisting of: Espeon Holo NM, Forretress Holo GD, Hitmontop Holo NM, Houndoom Holo NM, Houndour Holo GD, Kabutops Holo NM, Magnemite Holo GD, Politoed Holo NM, Poliwrath Holo NM, Scizor Holo NM, Smeargle Holo NM, Tyranitar Holo NM, Umbreon Holo NM, Unown Holo NM, Ursaring Holo NM, Wobbuffet Holo NM and Yanma Holo NM	300



31



33

📺 31	Pokemon English 1995-2001 Southern Islands complete set #1-18 average condition: NM - Mint. Comes with original Southern Islands binder and original Southern Islands box. Note: original box in played condition. Includes some Southern Islands postcards.	100
32	Lot of three Pokemon 1999 English Base Set Unlimited Holofoils consisting of: Raichu Holo in EX/NM and two Poliwrath Holo's in EX/NM	30
📺 33	Lot of two Pokemon 1999 Spanish 1st Edition Base Set Holofoils consisting of: Gyarados 1st Edition Holo in EXC/NM condition and Hitmonchan 1st Edition Holo in EXC condition	50
34	Lot of two Pokemon 1999-2000 German Jungle Unlimited Holofoils consisting of: Vileplume/Giflor Jungle Holo in EXC and Kangaskhan/Kangama Jungle Holo in LP	5
35	Lot of two Pokemon cards consisting of: Pokemon 2000 Team Rocket Dark Blastoise Holo in EXC/NM and Pokemon 1999-2000 Gym Challenge Lt. Surge's Jolteon 1st Edition in NM	25



36

📺 36	Lot of two Pokemon Blastoise Holofoil cards consisting of: 1999-2000 Blastoise Holofoil Dutch Base Set in PL and 1996 Japanese Blastoise Red Prism Bandai Carddass Vending in EXC	30
------	---	----



37



38

kavel

Inzet

37	Pokemon 1999-2000 Base Set Dutch Charizard 1st Edition Holo in NM, Holy Grail of Dutch Pokemon Cards	1000
38	Lot of eight vintage Pokemon Holofoils in mixed conditions consisting of: Gym Challenge; Sabrina's Alakazam Holo PL, Fossil; Gengar Holo EXC, Jungle; Flareon Holo 1st Edition Dutch EXC, Base Set; Alakazam Holo GD, Gyarados Holo PL, Team Rocket; Dark Magnetron Holo PL, Neo Discovery; Unown Holo NM, Neo Revelation; Ampharos Holo EXC	20
39	Lot of 18 Pokemon vintage WOTC holofoils in LP-PL conditions consisting of: Dutch 1st Edition Jungle; Flareon Holo, Vileplume Holo, Mr Mime Holo, Wigglyuff Holo, Pinsir Holo, Dutch Unlimited Jungle: Vaporeon Holo, Scyther Holo, Victreebel Holo, Kangaskhan Holo, No Symbol Jungle: Scyther Holo, Mr. Mime Holo, English Unlimited Jungle: Snorlax Holo, Kangaskhan Holo, Victreebel Holo, Vileplume Holo, Clefable Holo, Electrode Holo and Pidgeot Holo	20
40	Lot of 20 Pokemon vintage WOTC holofoils in LP-PL conditions consisting of: Team Rocket: Dark Raichu Holo, Dark Slowbro Holo, Dark Alakazam Holo, Dark Arbok Holo, Dark Machop Holo, Dark Vileplume Holo, Dark Dugtrio Holo, Dark Gyarados Holo, Dark Weezing Holo, Base Set: Ninetales Holo, Fossil: Moltres Dutch 1st Holo, Aerodactyl 1st Pre-release Holo, Hitmonlee Holo, Hypno Holo, Raichu Holo, Muk Holo, Lapras Holo, Articuno Holo, Haunter Holo and Magnetron Holo	20
41	Lot of three 1999 Pokemon Jungle No Symbol Error Holofoils consisting of: Kangaskhan Holo No Symbol in NM, Pinsir Holo No Symbol in NM and Mr. Mime Holo No Symbol in NM	30



42



47

42	Lot of 7 vintage Pokemon 1999 Japanese Gym 2 Holofoils consisting of: Rocket's Zapdos Holo NM, Sabrina's Alakazam Holo NM, Brock's Rhydon Holo NM, Erika's Clefable Holo NM, Lt. Surge's Magnetron Holo NM, Erika's Vileplume Holo NM and Giovanni Holo NM	40
43	Lot of six vintage Pokemon 2001 NEO 4 Holofoils consisting of: Dark Scizor Holo NM, Light Togetic Holo NM, Dark Crobat Holo NM, Dark Porygon2 Holo NM, Dark Donphan Holo NM and Light Azzumaril Holo NM	40
44	Lot of 10 vintage Pokemon 2000 NEO 2 & NEO 3 Holofoils consisting of: Houndour Holo NM, Wobuffet Holo NM, Yanma Holo NM, Smeargle Holo NM, Hitmontop Holo NM, Forretress Holo NM, Scizor Holo NM, Porygon2 Holo NM, Starmie Holo NM and Magnetron Holo NM	40
45	Lot of 8 Pokemon 1999 Base Set Holofoils in played conditions consisting of: Raichu Dutch Holo, Zapdos Dutch Holo, Hitmonchan Dutch Holo, Chansey Holo, two Nidoking Holo's, Magnetron Holo, Machop 1st Edition Holo	20
46	Lot of 7 Pokemon Holofoils from various sets in played conditions consisting of: Skyridge; Gyarados H10, Ledian H14, Blackstar Promos; Mew Holo #9, Dark Persian Holo #17, Base Set 2; Poliwrath Holo, Gym Heroes; Lt. Surge Magnetron Holo, Legendary Collection; Hitmonlee Holo	30
47	Lot of 9 vintage Pokemon Holofoils in LP to PL conditions consisting of: Neo Discovery; Umbreon Holo, Espeon Holo, Hitmontop Holo, Neo Destiny; Light Arcanine Holo, Light Azumarill Holo, Neo Genesis; Kingdra Holo, Pichu Holo, Ampharos Holo, Bellossom Holo	30



48



53



56

kavel

Inzet

48	Lot of 13 vintage Pokemon cards consisting of: Neo Discovery Umbreon Holo in PL, Neo Revelation Ho-Oh Holo in GD, Neo Destiny Dark Espeon Holo in LP, Neo Destiny Dark Typhlosion Holo in LP, Japanese Expedition Jumpluff Holo 1st Edition in GD, Japanese Neo Discovery Wobuffet Holo in PL, Expedition Base Set Blastoise, Venusaur and Alakazam Rares in GD, Ex Ruby & Sapphire Slaking Reverse Foil in GD, Legendary Collection Nidoking Rare in EXC, Ex Ruby & Sapphire Blaziken Rare GD and Ex Ruby & Sapphire Weezing Rare in GD	50
49	Pokemon Original Toy Site Lugia 2x2 pages binder in LP condition, contains cards from the WOTC-era ranging in years from 1995-2001, Notable cards: Dutch Fossil 1st Edition Lapras Holo in GD and French Jungle Unlimited Pinsir Holo in LP	25
50	Pokemon 1999 Fossil Aerodactyl 1st Edition Holo Brown Prerelease Stamp in NM	15
51	Pokemon 1999-2000 Wizards Black Star Promos #11 Eevee Holo in NM	5
52	Lot of 9 original 1999-2000 WOTC Pokemon League Badges, consisting of a full set of Generation 1 Gym Badges and one 1999 Pokemon League badge.	25
53	Pokemon Base Set Charmander Artwork, signed by original artist Mitsuhiro Arita, oversized card with blank back	25
54	Lot of six vintage Pokemon cards consisting of: Jungle Flareon Holo in GD, Team Rocket Dark Weezing Holo in GD, Team Rocket Rainbow Energy Holo in EXC, Expedition Alakazam Reverse Foil in EXC, Expedition Arbok Reverse Foil in EXC, Expedition Hoppip Reverse Foil in EXC	20
55	Lot of six Pokemon vintage Promo cards consisting of: three Ancient Mews in EXC/NM, Dark Persian Holo Black Star in NM, Meowth GB Holo Black Star in EXC and Eevee Holo Black Star in PL	25
56	Lot of 12 Pokemon vintage holofoils from various sets consisting of: Legendary Collection; Alakazam Holo EXC/NM and Dark Persian Holo NM, Neo Destiny; Dark Houndoom Holo EXC/NM, Dark Feraligatr Holo GD, Gym Heroes; Rocket's Scyther Holo NM, Neo Discovery; Umbreon Holo EXC, Politoed Holo EXC/NM, Jungle; Venomoth Holo EXC/NM, Pinsir Holo NM, Base Set; Clefairy Holo EXC, Neo Genesis; Azumarill Holo NM and Japanese Azumarill Holo PL	50
57	Pokemon 1999 Fossil Italian Seadra Missprint Misaligned Water Energy Symbol in PL condition	10



58



65



66

58	1999 Merlin Pokémon Pikachu Prism PSA 10 Gem MT #S6 Population: 1 of 20 in the world	50
59	Lot of three 1999 Pokemon PSA graded cards consisting of: 1999 Merlin Pokemon Pikachu Prism #S1 PSA 9 Mint, 1999 Merlin Pokemon Pikachu Prism #S30 PSA 9 Mint and 1999 Merlin Pokemon Mew Prism #S23 PSA 9 Mint	30
60	Pokemon 1999-2000 Wizards Black Star Promos #9 Mew Holo in NM-M	20
61	Pokemon 2000 Wizards Black Star Movie Promo Entei Reverse Foil #34 Sealed	5
62	1999 Pokemon German Base Set Raticate/Rattikarl 1st Edition PSA 10 Gem MT	30
63	1999 Pokemon Portuguese Base Set Charmander PSA 10 Gem MT POP 8	25
64	2000 Pokemon Gym Heroes Misty's Seadra Holo Prerelease PSA 9 Mint	10
65	2000 Pokemon Gym Heroes Unlimited Sabrina's Gengar Holo in NM	40
66	2000 Pokemon Gym Challenge 1st Edition Rocket's Zapdos Holo in NM	40



67



68

kavel

Inzet

67	Pokemon 1999-2000 Gym Challenge Blaine's Charizard Holo Unlimited EXC/NM	80
68	Lot of three Pokemon 1995-2000 Neo Genesis 1st Edition Holofoils consisting of: Typhlosion #17 Holo 1st Edition in EXC, Slowking #14 Holo 1st Edition in NM and Meganium #10 1st Edition in NM	125



69



70

69	Lot of three Pokemon 1995-2000 Neo Genesis Unlimited Holofoils consisting of: Typhlosion #17 Holo in NM, Meganium #10 Holo in NM and Meganium #11 in PL	70
70	Lot of three Pokemon 1995-2000 Neo Genesis 1st Edition Holofoils consisting of: Heracross #6 Holo 1st Edition in NM, Skarmory #13 Holo 1st Edition in NM and Metal Energy #19 Holo 1st Edition in NM	50
71	Lot of two Pokemon 1995-2000 Neo Genesis Unlimited Holofoils consisting of: one Slowking #14 Holo Unlimited in NM-M and one Slowking #14 Holo Unlimited in NM	30
72	Lot of two Pokemon 1995-2001 Neo Discovery Holofoils consisting of: two Houndoom Holofoils in NM	25



73



75



76

73	Lot of three PSA graded Pokemon cards consisting of: 2001 Pokemon Neo Discovery Poliwrath Holo PSA 8 NM - MT, 2001 Pokemon Neo Discovery Yanma Holo PSA 8 NM - MT and 2000 Pokemon Team Rocket Rainbow Energy Holo 1st Edition PSA 8 NM - MT	40
74	2001 Pokemon Neo Discovery Hoppip 1st Edition PSA 10 Gem MT	15
75	Pokemon 1995-2000 Neo Revelation #4 Crobat Holo 1st Edition in NM	30
76	2000 Pokemon Japanese Neo #157 Typhlosion Holo PSA 9 Mint	25



kavel		Inzet
77	2000 Pokémon Japanese Neo 2 Charizard Promo Reverse foil PSA 8 NM - MT	30
78	2000 Pokémon Japanese Neo 2 Pichu Promo Reverse Foil PSA 9 Mint	10
79	2000 Pokémon Japanese Neo 2 Entei Promo Reverse Foil PSA 9 Mint	10
80	2000 Pokémon Neo Genesis Pikachu 1st edition PSA 10 Gem MT	50
81	Pokemon 1999-2000 French Team Rocket Dark Slowbro (Flagadoss Obscur) Holo 1st Edition in EXC condition	60
82	Pokemon 1999-2000 French Jungle Nidoqueen 1st Edition Holo in LP condition	20
83	2001 Pokemon Rocket Dark Charizard Italian 1st Edition #21 PSA 2 GOOD, Population of only 1 in the world, only 4 graded higher	20
84	2001 Pokemon Japanese Promo Shining Mew Holo CoroCoro Comics PSA 8 NM - MT #151	100



85



89



90

85	2001 Pokemon Japanese Promo Shining Mew Holo CoroCoro Comics PSA 8 (OC) NM - MT #151, Note: This card obtained a OC Qualifier from PSA (Off Centered), to be viewed in person	120
86	Pokemon 2002 Wizards Black Star Promos #49 Snorlax in NM-M	20
87	Pokemon 2002 Wizards Black Star Promos #53 Suicune Pokemon 4 Ever in NM-M	20
88	Lot of four PSA graded 1st Edition Pokemon cards consisting of: 2002 Pokemon Neo Destiny Totodile 1st Edition PSA 9 Mint, 2000 Pokemon Neo Genesis Chikorita 1st Edition PSA 9 Mint, 1999 Pokemon Jungle Jigglypuff 1st Edition PSA 9 Mint and 1999 Pokemon German Sterndu 1st Edition PSA 9 Mint	30
89	Pokemon 2002 Neo Destiny Light Dragonite Holo PSA 8 NM - MT	60
90	Lot of four Pokemon 2002 Neo Destiny and Neo Revelation Shining Ultra-Rare cards in DMG to HP conditions consisting of: Shining Tyranitar, Shining Noctowl, Shining Gyarados and Shining Magikarp	40



91



92



93

kavel

Inzet

📺 91	Lot of four Pokemon 2002 Neo Destiny Shining Ultra-Rare cards in various conditions consisting of: Shining Celebi in GD, Shining Tyranitar in HP, Shining Raichu in HP and Shining Kabutops in HP	50
📺 92	Pokemon 2002 Neo Destiny Unlimited Shining Holo Rare Shining Charizard in LP-PL condition, to be viewed in person	150
📺 93	2002 Pokemon Neo Destiny Unlimited Shining Charizard PSA 7 NM	450



94



95



96

📺 94	2002 Pokemon Neo Destiny Unlimited Shining Celebi PSA 10 GEM MT	400
📺 95	Pokemon 2002 Legendary Collection Pikachu Reverse Foil in EXC, to be viewed in person	60
📺 96	Pokemon 2002 Legendary Collection Venusaur Reverse Foil in EXC, to be viewed in person	40



97

📺 97	Lot of nine Pokemon 2002 Legendary Collection cards consisting of: Ninetales Reverse Foil in EXC, Caterpie Reverse Foil in LP, Golduck Reverse Foil in EXC, Sandslash Reverse Foil in LP, Seadra Reverse Foil in EXC, Beedrill Reverse Foil in EXC, Challenge! Reverse Foil in EXC, Pokemon Trainer Reverse Foil in EXC and Dark Blastoise Rare in NM, to be viewed in person	50
98	Lot of four Pokemon 2002 Legendary Collection cards consisting of: Flareon Holo in EXC/NM, Seadra Reverse Foil in NM, Golem Reverse Foil in NM and Kabuto Reverse Foil in EXC/NM	40
99	Lot of two Pokemon 2002 Legendary Collection Holofoil cards consisting of: Dark Vaporeon Holo in EX/NM and Dark Persian Holo in EX/NM	25



101



102



103

kavel

Inzet

100	Lot of two Pokemon 2002 Legendary Collection Reverse Foil cards consisting of: Dratini Reverse Foil in NM and Exeggutor Reverse Foil in NM	40
📷 101	Pokemon 2002 Expedition Base Set Golem Holo PSA 10 GEM MT	90
📷 102	Pokemon 2002 Expedition Base Set Meganium Holo PSA 9 Mint	75
📷 103	Pokemon 2002 Expedition Base Set Raichu Holo PSA 9 Mint	75



104



108

📷 104	Pokemon 2002 Expedition Base Set Arbok Holo PSA 9 Mint	60
105	Pokemon 2002 Expedition Base Set Fearow Holo PSA 9 Mint	40
106	2002 Pokemon Expedition Copycat Reverse Foil PSA 8 NM - MT	10
107	Lot of six Pokemon 2002 Aquapolis Reverse Foil Trainer cards consisting of: Metal Cube 01 Reverse in NM, Darkness Cube 01 Reverse in NM, Psychic Cube 01 Reverse in NM, Water Cube 01 Reverse in NM, Grass Cube 01 Reverse in NM and Lightning Cube 01 Reverse in NM	15
📷 108	Lot of 44x Pokemon 2003 Skyridge Reverse Holo Foils all in PSA 9 Mint condition, an exceptional opportunity to add close to one-third of the full Pokemon 2003 Skyridge Reverse Holo Foil set in PSA 9 Mint condition, lot contains 29x Pokemon whereof three rares, 13x trainer cards and two special energy cards, sequentially graded	1400



109



113



114

kavel

Inzet

109	Pokemon 2003 Best Of Game Rocket's Mewtwo Holo Promo Winner Stamp PSA 8 NM - MT	75
110	Lot of two E-series Pokemon cards consisting of: Eevee Skyridge Reverse Foil in EXC/NM and Azumarill H4 Aquapolis Holo in EXC/NM	30
111	Pokemon 2003 Ex Dragon Secret-Rare Charmeleon State Championships Promo in NM, to be viewed in person	30
112	Lot of two Pokemon Ultra-Rare Ex cards consisting of: Pokemon 2003 Ex Dragon Kingdra Ex in EXC and Pokemon 2007 Ex Power Keepers Shiftry Ex in NM	25
113	Lot of 20 Pokemon 2003 Ex Dragon cards consisting of: three Ultra-Rare Ex cards in Dragonite Ex in PL, Latios Ex in LP, Ampharos Ex in NM and 17 Reverse Foil cards consisting of: Torchic Reverse Foil in NM, two Spoink Reverse Foils in NM, Wurmple Reverse Foil in NM, Trapinch Reverse Foil in NM, Numel Reverse Foil in NM, Nincada Reverse Foil in NM, Horsea Reverse Foil in NM, Vibrava Reverse Foil in NM, Ninjask Reverse Foil in NM, Graveler Reverse Foil in NM, Coibusken Reverse Foil in NM, Shelgon Reverse Foil in NM, Salamence Reverse Foil in EXC, Plusle Reverse Foil in NM and two Flygon Reverse Foils in LP	40
114	Lot of five Pokemon 2003 Ex Ruby & Sapphire Ultra-Rare Ex cards consisting of: Lapras Ex in EXC, Hitmonchan Ex in EXC/NM, Scyther Ex in EXC, Chansey Ex in EXC and Sneasel Ex in EXC/NM	50



115



117



118

115	2003 Pokemon Ex Ruby & Sapphire Lapras Ex Holo PSA 8 NM - MT	30
116	Lot of two Pokemon 2003 Ex Sandstorm Ultra-Rare Ex cards consisting of: Wailord Ex in LP and Aerodactyl Ex in PL	5
117	Lot of four Pokemon Nintendo Blackstar Ex cards consisting of: Rayquaza Ex 039 in NM/M, Articuno 032 in EXC, Kyogre Ex 001 in LP, Groudon Ex 002 in EXC/NM	40
118	Lot of three Pokemon 2004 Ex Hidden Legends Ultra-Rare cards consisting of: Regirock Ex in NM, Wigglytuff Ex in NM and Vileplume Ex in NM	50

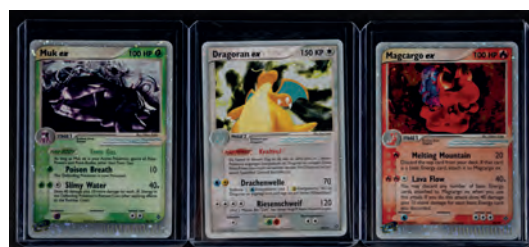

119

119	Lot of three Pokemon 2004 Ex Dragon Ultra-Rare Ex cards consisting of: Dragoran Ex (German Dragonite Ex) in GD, Magcargo Ex in NM and Muk Ex in PL	25
-----	--	----



120



121



122

kavel

Inzet

📷 120	Pokemon 2004 Ex Team Magma Vs Team Aqua Ultra-Rare Entei Ex in NM, to be viewed in person	40
📷 121	Lot of three Pokemon Ultra-Rare Ex cards consisting of: 2004 Ex Team Aqua vs Team Magma Blaziken Ex in EXC, 2006 Ex Holon Phantoms Crawdaunt Ex in EXC and Pop Series 2 Celebi Ex Holo in NM	50
📷 122	Lot of four Pokemon 2004 Ex Fire Red & Leaf Green Ultra-Rare Ex cards consisting of: Articuno Ex in NM, Clefable Ex in EXC/ NM, Electrode Ex in NM and Mr. Mime Ex in EXC	75



123



124



125

📷 123	Pokemon 2004 Ex Fire Red & Leaf Green Ultra-Rare Gengar Ex in EXC, to be viewed in person	100
📷 124	Pokemon 2004 Ex Fire Red & Leaf Green Ultra-Rare Gyarados Ex in NM/EXC	40
📷 125	Lot of three Pokemon 2004 Ex Team Rocket Returns Ultra-Rare Ex cards consisting of: Rocket's Moltres Ex in NM, Rocket's Zapdos Ex in EXC/NM and Rocket's Articuno Ex in EXC	150



126



127



128

📷 126	Pokemon 2004 Ex Team Rocket Returns Secret-Rare Here Comes Team Rocket! in EXC	40
📷 127	Lot of two Pokemon 2004 Ex Team Rocket Returns Ultra-Rare Ex cards consisting of: Rocket's Hitmonchan Ex in NM and Rocket's Hitmonchan in EXC	75
📷 128	Pokemon 2004 Ex Team Rocket Returns Rocket's Mission Reverse Foil Error card in NM condition, Note: Additional yellow ink error	10



129



130



131

kavel

Inzet

📷 129	Pokemon 2004 Ex Team Rocket Returns Ultra-Rare Rocket's Mewtwo Ex in EXC	100
📷 130	Pokemon 2004 Ex Team Rocket Returns Ultra-Rare Rocket's Suicune Ex in NM	100
📷 131	Pokemon 2004 Ex Team Rocket Returns Shiny Holo Rare Mudkip Gold Star in EXC/NM, to be viewed in person	350



132



133



134

📷 132	Pokemon 2004 Ex Team Rocket Returns Shiny Holo Rare Torchic Gold Star in EXC, to be viewed in person	350
📷 133	Pokemon 2004 Ex Team Rocket Returns Shiny Holo Rare Treecko Gold Star in NM, to be viewed in person	350
📷 134	Lot of three Pokemon 2005 Ex Deoxy's Ultra-Rare Ex cards consisting of: Deoxy's Ex in EXC, Sharpedo Ex in EXC and Crobat Ex in EXC	40



135



136

📷 135	Lot of two PSA graded Pokemon Ultra-Rare Ex cards consisting of: Pokemon 2005 Ex Deoxy's Rayquaza Ex PSA 7 NM and Pokemon 2006 Ho-Oh Ex Pop Series 3 PSA 7 NM with Holo Bleed	80
📷 136	Lot of 56 Pokemon 2005 Ex Deoxy's Reverse Foils, general conditions vary from Excellent to Near Mint with a few exceptions, cards have curvature	200
137	French Ultra-Rare Pokemon 2005 Ex Deoxy's Hariyama Ex in EXC	40



138



140



141

kavel

Inzet

138	Lot of two Pokemon 2005 Ex Deoxys Ultra-Rare Ex cards consisting of: Deoxys Ex in EXC and Rocket's Raikou Ex in EXC	50
139	Pokemon 2005 Ex Deoxys Ultra-Rare Rocket's Raikou Ex in LP, to be viewed in person	20
140	Pokemon 2005 Ex Deoxys Shiny Holo Rare Latios Gold Star in PL condition, to be viewed in person	150
141	2005 Pokemon Ex Deoxys Gold Star Latias PSA 6 EX-MT Shiny Rare Holo	325



142



143



144

142	2005 Pokemon Ex Deoxys Gold Star Rayquaza PSA 6 EX-MT Shiny Rare Holo, Holy Grail of the Ex - Era	1250
143	Lot of six Pokemon 2005 Ex Emerald Ultra-Rare Ex cards consisting of: Regice Ex in NM, Registeel Ex in NM, Regirock Ex in NM, Dusclops Ex in GD, Cacturne Ex in EXC/NM and Camerupt Ex in NM	75
144	Pokemon 2005 Ultra-Rare Ex Emerald Milotic Ex in EXC	40
145	Lot of two Pikachu Ex-era Reverse Foil cards consisting of: Pokemon 2005 Ex Emerald Pikachu Reverse Foil in NM and Pokemon 2007 Ex Power Keepers Pikachu Reverse Foil in EXC	30



146



147

146	Lot of three Ex-era Rayquaza Reverse Foil cards consisting of: Pokemon 2005 Ex Emerald Rayquaza Reverse Foil in EXC/NM, Pokemon 2005 Ex Delta Species (Lighting/Metal) Rayquaza Reverse Foil in NM and Pokemon 2005 Ex Delta Species (Lighting/Metal) Rayquaza Holofoil in NM	75
147	French Pokemon 2005 Ex Emerald/Ex Emeraude Pikachu Reverse Foil in NM	40



149



150

kavel

Inzet

148	Lot of two Pikachu Ex-era Reverse Foil cards consisting of: Pokemon 2005 Ex Emerald Pikachu Reverse Foil in NM and Pokemon 2007 Ex Power Keepers Pikachu Reverse Foil in EXC	30
149	Lot of four Pokemon 2005 Ex Unseen Forces Ultra-Rare Ex cards consisting of: Typhlosion Ex in NM, Feraligatr Ex in EXC/NM, Meganium in EXC/NM and Rocket's Persian Ex in EXC/NM	50
150	Lot of two Pokemon 2005 Ultra-Rare Ex cards consisting of: Ex Unseen Forces Celebi Ex in EXC and POP Series 2 Celebi Ex in NM	75



151



152



153

151	Lot of three Pokemon 2005 Ex Unseen Forces Shiny Rare Holo Gold Star cards consisting of: Raikou Gold Star in NM, Entei Gold Star in LP and Suicune Gold Star in PL, to be viewed in person	200
152	2005 Pokemon Ex Unseen Forces Gold Star Suicune PSA 7 NM Shiny Rare Holo	100
153	Pokemon 2005 Ex Unseen Forces Complete Holo and Non-holo Set #1-100 average condition NM/M, to be viewed in person	300
154	Lot of 12 Pokemon 2005 Ex Unseen Forces Reverse Foils whereof one regular Foil consisting of: Hitmonchan Reverse NM, Slowking Reverse NM, Sudowoodo Reverse NM, Slowbro Reverse NM, Poliwrath Reverse EXC, Chansey Reverse NM, Totodile Reverse NM, Cyndaquil Reverse NM, Quilava Reverse EX/NM, Onix Reverse NM, Larvitar Reverse EXC and Vaporeon Holo EXC, to be viewed in person	30
155	Lot of three Pokemon 2005 Ex Delta Species Reverse Foil cards consisting of: Espeon Ex Delta Species Reverse Foil in EXC, Ditto(Bulbasaur #36) Reverse Foil in NM and Ditto(Squirtle #40) Reverse Foil in NM	30



156



157



158

kavel

Inzet

156	Lot of four Pokemon 2005 Ex Delta Species Reverse Foil cards consisting of: Ditto(Pikachu #39) Ex Delta Species Reverse Foil in NM, Ditto(Bulbasaur #36) Reverse Foil in NM, Ditto(Squirtle #40) Reverse Foil in NM and Ditto(Squirtle #60) Reverse Foil in NM	50
157	Lot of four Pokemon Ex-era Reverse Foil cards consisting of: Pokemon 2005 Ex Delta Species Mewtwo Reverse Foil in EXC/NM, Pokemon 2005 Ex Deoxys Gyarados Reverse Foil in NM and Pokemon 2006 Ex Legend Maker Gengar Reverse Foil in NM	75
158	2005 Pokemon Ex Delta Species Gold Star Metagross PSA 6 EX- MT Shiny Rare Holo	250



159



160



162

159	2005 Pokemon Ex Delta Species Gold Star Kyogre PSA 8 NM - MT Shiny Rare Holo	400
160	2005 Pokemon Ex Delta Species Gold Star Groudon PSA 9 Mint Shiny Rare Holo	700
161	Lot of two Pokemon 2006 Ex Legend Maker Ultra-Rare Ex cards consisting of: Arcanine Ex in PL and Dustox Ex in NM	25
162	Pokemon 2006 Ex Legend Maker Ultra-Rare Arcanine Ex in EXC, to be viewed in person	40



163



164



165

163	Lot of two PSA graded Pokemon Ultra-Rare Ex cards consisting of: Pokemon 2006 Groudon Ex Black Star Promos PSA 8 NM - MT and Pokemon 2006 Flygon Ex Legend Maker PSA 7 NM	50
164	Pokemon 2006 Ex Legend Maker Shiny Holo Rare Regirock Gold Star in NM, to be viewed in person	150
165	Pokemon 2006 Ex Legend Maker Shiny Holo Rare Registeel Gold Star in NM, to be viewed in person	150



166



167



168

kavel

Inzet

📷 166	Pokemon 2006 Ex Legend Maker Shiny Holo Rare Regice Gold Star in NM, to be viewed in person	150
📷 167	Lot of two PSA graded Pokemon cards consisting of: 2006 Pokemon Ex Holon Phantoms Raichu Reverse Foil PSA 8 NM - MT and 2006 Pokemon Ex Holon Phantoms Latias Reverse Foil PSA 7 NM	40
📷 168	Pokemon 2006 Ex Holon Phantoms Shiny Holo Rare Pikachu Gold Star in LP-PL condition, to be viewed in person	150



169



170



172

📷 169	Pokemon 2006 Ex Holon Phantoms Shiny Holo Rare Mewtwo Gold Star in NM, to be viewed in person	350
📷 170	Pokemon 2006 Ex Holon Phantoms Shiny Holo Rare Gyarados Gold Star in NM, to be viewed in person	350
171	2006 Pokemon Ex Crystal Guardians Ivysaur Prerelease PSA 9 Mint	15
📷 172	Lot of three Pokemon 2006 Ex Crystal Guardians Ultra-Rare Ex cards consisting of: Jirachi Ex in NM, Aggron Ex in NM and Shiftry Ex in NM	50



173



174

📷 173	Lot of two Pokemon 2006 Ex Crystal Guardians Shiny Rare Holo Gold Star cards consisting of: Alakazam Gold Star in PL and Celebi Gold Star in PL, to be viewed in person	80
📷 174	Lot of five Pokemon 2006 Ex Dragon Frontiers Ultra-Rare Ex cards consisting of: Tyranitar Ex in EXC, Salamence Ex in NM, Latios Ex in LP, Altaria Ex in LP and Gardevoir Ex in NM	75



175

176

177

178

kavel

Inzet

📷 175	Pokemon 2006 Ex Dragon Frontiers Ultra-Rare Ex Dragonite Ex in NM	40
📷 176	2007 Pokemon Ex Dragon Frontiers French Charizard (Dracafeu) Gold Star PSA 1 PR Shiny Rare Holo	200
📷 177	2006 Pokemon Ex Dragon Frontiers Gold Star Charizard PSA 3 VG Shiny Rare Holo	350
📷 178	2006 Pokemon Ex Dragon Frontiers Gold Star Charizard PSA 5 EX Shiny Rare Holo	500



179



180



183

📷 179	2006 Pokemon Ex Dragon Frontiers Gold Star Charizard PSA 7 NM Shiny Rare Holo	750
📷 180	2006 Pokemon Ex Dragon Frontiers Gold Star Mew PSA 9 Mint Shiny Rare Holo	750
181	Lot of nine Pokemon 2007 Ex Power Keepers cards consisting of: Salamance Ex in EXC, Shiftry Ex in EXC, Delcatty Holo in NM, Psychic Energy Holo in NM, Cradily Reverse Foil in NM, Combusken Reverse Foil in NM, Warp Energy Reverse Foil in NM, Sidney's Stadium Reverse Foil in NM and Carvanha Reverse Foil in EXC, to be viewed in person	30
182	Lot of three Pokemon 2007 Ex Power Keepers Ultra-Rare Ex cards consisting of: Claydol Ex in LP, Flygon Ex in EXC and Skarmory Ex in EXC/NM	20
📷 183	Lot of two Pokemon 2007 Ex Power Keepers Charizards cards consisting of: Charizard Reverse Foil in EXC and Charizard Holofoil in EXC/NM	60



184

📷 184	Lot of two Pokemon 2007 Ex Power Keepers Shiny Rare Holo Gold Star cards consisting of: Vaporeon Gold Star in GD and Jolteon Gold Star in PL	100
-------	--	-----



185



186



187

kavel

Inzet

185	2007 Pokemon Ex Power Keepers Gold Star Vaporeon PSA 7 NM Shiny Rare Holo	200
186	Pokemon 2007 Ex Power Keepers Shiny Holo Rare Vaporeon Gold Star in NM/M, to be viewed in person	200
187	Pokemon 2007 Ex Power Keepers Shiny Holo Rare Flareon Gold Star in NM/EXC, to be viewed in person	100



188



189



190

188	Pokemon 2006 POP Series 4 Ultra-Rare Non-Holo Deoxys Ex in NM, to be viewed in person	100
189	2007 Pokemon POP Series 5 Espeon Gold Star PSA 7 NM	1000
190	2007 Pokemon POP Series 5 Umbreon Gold Star PSA 9 MINT	2500
191	Lot of two Pokemon Victory Medal cards consisting of: Victory Medal Battle Road Autumn 2007-08 in NM and Victory Medal Battle Road Spring 2007-08 in EXC	30



192



193

192	Lot of 13x Pokemon 2006-2007 World Championships Eeveelution Ex cards consisting of: two Umbreon Ex, three Espeon Ex, four Jolteon Ex, three Vaporeon Ex and one Flareon Ex, in average NM condition, may have some exception, to be viewed in person	125
193	Lot of 8x Pokemon 2006-2007-2008 World Championships Ex cards consisting of: two Lugia Ex, one Rayquaza Ex, one Blastoise Ex, one Deoxys Ex, one Mew Ex and two Jirachi Ex, in average NM condition, may have some exception, to be viewed in person	90



194



197

kavel

Inzet

194	Lot of 4x Pokemon 2006-2007-2008 World Championships Gold Star cards consisting of: two Latias Gold Stars in EXC and two Jolteon Gold Stars in NM, to be viewed in person	150
195	Lot of two Pokemon Origins Promo cards consisting of: Ditto (Charmander) #61 Origins International Game Expo 2007 in EXC and Shellos Origins Game Fair 2008 in NM-M	10
196	Lot of two Pokemon 2007 Secret Wonders cards with light Holo Bleed consisting of: Blastoise Holo in NM and Mew Holo in NM	20
197	Lot of two Pokemon 2007 Secret Wonders Charizard Holofoils consisting of: one with light Holo Bleed in NM and one with heavy Holo Bleed in EXC	60
198	Lot of three Pokemon 2007 Secret Wonders cards with light Holo Bleed consisting of: Lugia Holo in NM, Salamence Holo in NM and Mew Holo in EXC	20
199	Lot of two Pokemon 2007 Secret Wonders cards with heavy Holo Bleed consisting of: Lugia Holo in NM and Mew Holo in NM	30
200	Lot of 15 Pokemon 2007 Diamond & Pearl Holofoils consisting of: two Empoleon Holos, Infernape Holo, two Lucario Holos, two Manaphy Holos, Mismagius Holo, three Rhyperior Holos, two Roserade Holos and two Skuntank Holos, average condition NM-EXC, Note one Manaphy has a pressure mark, to be viewed in person	10
201	Lot of seven Pokemon 2007 Diamond and Pearl Black Star Promos consisting of: Infernape Lv. X DP10 in NM, Empoleon Lv. X DP11 in LP, Tortera Lv.X DP09 in LP, Piplup Holo DP03 in EXC, Chimchar Holo DP02 in NM, Turtwig Holo DP01 in EXC and Turtwig Holo DP01 in LP	10
202	Lot of two Pokemon 2007 Black Star Promo Ultra-Rare LV.X cards consisting of: Empoleon Lv. X DP11 in LP and Lucario Lv. X DP12 in LP	5



203



204



205

203	Lot of six Pokemon 2009 Platinum Ultra-Rare Lv.X cards consisting of: Palkia G Lv.X in NM, Dialga G Lv.X in NM, Giratina Lv.X in NM, Drapion Lv.X in NM, Shaymin #126 Lv. X in NM and Shaymin #127 Lv. X in NM	60
204	Lot of four Pokemon Ultra-Rare Lv.X cards consisting of: Pokemon 2007 Japanese DP5 Palkia Lv.X in NM, Pokemon 2008 Storm-front Machop Lv.X in NM, Pokemon 2008 Legends Awakened Rhyperior Lv.X in NM and Pokemon 2008 Great Encounters Cresselia Lv.X in NM	40
205	Lot of four Pokemon Ultra-Rare Lv.X cards consisting of: Pokemon 2008 Majestic Dawn Garchomp Lv.X in NM, Pokemon 2007 Mysterious Treasures Lucario Lv.X in NM, 2008 Great Encounters Palkia Lv.X in NM and 2008 Great Encounters Dialga Lv.X in NM	60



206



207

kavel

Inzet

206	Lot of five Pokemon 2009 Diamond & Pearl Black Star Promos Charizard G LV. X DP45 cards consisting of one in PL, two in LP and two in EXC conditions, to be viewed in person	40
207	Lot of two Pokemon 2008 Majestic Dawn Ultra-Rare LV.X cards consisting of: Glaceon LV. X in NM and Leafeon LV. X in NM	200
208	Lot of seven Pokemon SH shiny cards consisting of: Drifloon SH1 in NM, Duskull SH2 in NM, Voltorb SH3 in LP, Voltorb SH3 in PL, Lotad SH4 in EXC, Swablu SH5 in NM and Vulpix SH6 in PL	30



209



210



211

209	Lot of five Secret Rare Pokemon Holofoils consisting of: Stormfront Charmeleon Holo 102/100 in NM, Stormfront Charmander 101/100 in EXC, Hidden Legends Groudon 102/101 in NM, Rising Rivals Surfing Pikachu 114/111 in NM, Platinum Scyther 130/127 in NM and Platinum Hitmonchan 129/127 in NM	60
210	Pokemon 2008 Stormfront Secret Rare #103 Charizard Holo in NM condition	100
211	Pokemon 1997 Carddass Charizard 006 Prism Holo in NM condition	75



212

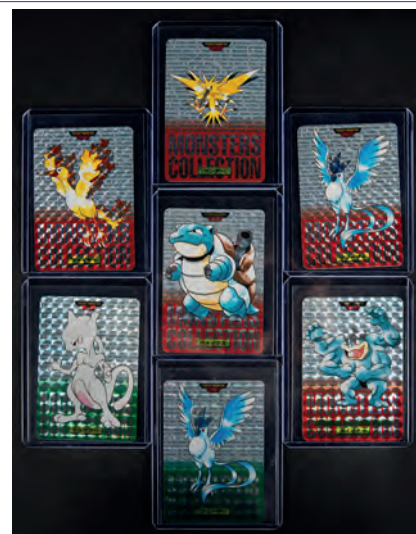

214



215

212	1996 Pokemon Japanese Bandai Charizard Prism Red Carddass Vending PSA 8 NM - MT	250
213	2004 Pokemon Japanese Charizard Ex Holo #012 Charizard Starter Deck PSA 1 PR	25
214	Lot of seven Pokemon Pocket Monsters 1995/1996 Bandai Prism cards in various conditions consisting of: Blastoise Red Prism, Machop Red Prism, Articuno Red Prism, Zapdos Red Prism, Moltres Red Prism, Mewtwo Green Prism and Articuno Green Prism, to be checked in person	50
215	Lot of three 1996 Pokemon Japanese Bandai Red Prism PSA graded cards consisting of: Zapdos Red Prism PSA 9 Mint, Moltres Red Prism PSA 9 Mint and Articuno Red Prism PAS 8 NM - MT	200



216



217

kavel	Inzet
216	100
217	100
218	30
219	20
220	20
221	20
222	30



223



231

223	40
224	20
225	40
226	5
227	30
228	25
229	15
230	10
231	50
232	25

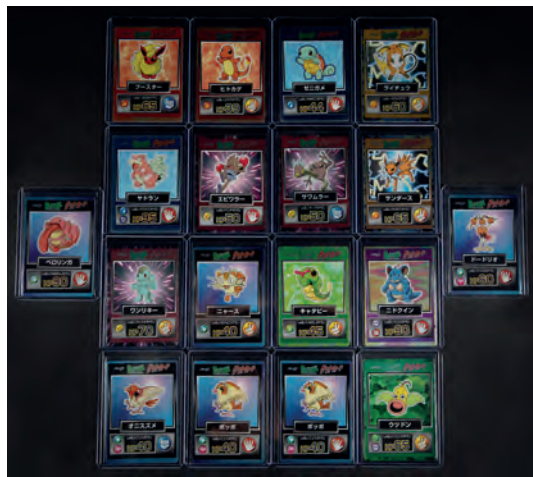

233



244

kavel		Inzet
233	Lot of 18 Holofoil Japanese Meji Pokemon 1997 Get Cards consisting of: Raichu, Squirtle, Charmander, Flareon, Jolteon, Hitmonlee, Hitmonchan, Slowbro, Nidoqueen, Caterpie, Meowth, Machop, Weepinbell, two Pidgey, Spearow, Dodrio and Lickitung, average conditions EXC, may have some exceptions, to be viewed in person	40
234	Lot of two Japanese Pocket Monsters cards consisting of: Bandai 1998 Pocket Monsters Charizard line #12 mini stickers Sealdass in NM and Bandai 1998 Pocket Monsters Arcanine (Windie) #059 in NM	20
235	Pokemon 2004 Zukan Latias & Latios Lenticular Bandai Carddass card, to be checked in person	10
236	Lot of two French POP Series 3 cards consisting of: French Pichu Bros. POP Series 3 GD and French Pichu Bros. POP Series 3 PL	5
237	Lot of two PSA graded Pokemon cards consisting of: 2003 Pokemon Ex Dragon #20 Shelgon PSA 10 Gem MT and 1999 Pokemon Jungle #48 Weepinbell 1st Edition PSA 9 Mint	15
238	Lot of 9 Pokemon Topps Die Cut Embossed Cards ranging from 2000-2004 consisting of: Charmeleon 17/18, Venusaur 3/18, Kadabra EV8/12, Pidgeot EV12/12, Gloom EV5/12, Vibrava 14/18, Sealeo 8/18, Ludicolo 6/18 and Slakoth 10/18, overall in EXC condition, may have some exceptions, to be viewed in person	20
239	Lot of 24 Topps Pokemon cards from various editions consisting of: five holofoils from Topps Advanced Challenge in Charmander, Sceptile, Treecko, Mudkip and Swampert all in NM condition, Topps 2000 clear cards in Bulbasaur and Squirtle both in NM, 2004 Topps Pop Up cards in Absol, Torchic and Mudkip in EXC, Topps Mewtwo Strikes Back Sealed Super Psychic Pokemon, seven Topps Chrome holofoils in Primeape, two Butterfree, Fearow, Poliwig, Oddish and Bellspout all in NM and six Charmander Topps cards whereof three holofoils and three non-foils in LP condition	30
240	Lot of 7 Pokemon error/missprint cards consisting of: Misscut, Major Offcenter and misalignment, to be viewed in person	20
241	Lot of 19 Pokemon error/missprint cards consisting of: Printerhickeys, additional ink, holo bleed and obstruction errors, to be viewed in person	25
242	Lot of 22 Pokemon error cards consisting of: Minor and Moderately offcenter cards, to be viewed in person	10
243	Lot of 8 Pokemon Jumbo Sized cards consisting of: Dialga DP26 PL, Darkrai DP24 PL, Primarina GX SM39 EXC, Decidueye GX SM37 EXC, Incineroar GX SM38 EXC/NM, M Lucario EX 55a NM, Tapu Koku GX 47 EXC, Snorlax GX SM05 NM and Solgaleo GX 89 EXC	5
244	Lot of eight Pokemon Oversized Jumbo Promo cards consisting of: Entei CoroCoro Comics in LP, Hitmonchan Best Of Winner in LP, Rocket's Scizor Best Of Winner in LP, Darkrai DP24 in GD, Zoroark Clash at the Summit in EXC, Zorua & Celebi Clash at the Summit EXC, Zoroark Lenticular BW19 in EXC, Oshawott Lenticular in EXC and a Pokemon Sword & Shield Trade & Play kit sealed	50
245	Ultra-Pro Collectors album consisting of mainly Pokemon TOPPS 2004 Advanced Challenge cards, including holofoils, in average NM conditions, to be viewed in person	20
246	Binder collection of Pokemon TOPPS cards consisting of: 'Mewtwo Strikes Back' and Topps blue/black label cards whereof 21 Holofoils, various conditions, to be checked in person	10
247	Lot consisting of original Gameboy Advance Nintendo 2002 Ringbinder, Pokemon Nintendo 2000 Ho-Oh minibinder by Toysite including some Pokemon holofoils and non foils, 7 E-reader cards whereof five from Donkey Kong Jr, one from AnimalCrossing and one from Game & Watch, E-reader cards are dated 2001 and or 2002, also includes five Jumbo oversized cards in various conditions consisting of: 'Articuno, Moltres and Zapdos', Combusken Winner Blackstar #009, Dialga Blackstar DP26, Palkia Blackstar DP27 and Darkrai Blackstar DP24, to be viewed in person	30
248	Original Pokemon Wizards Of The Coast Base Set Binder in EXC condition, binder contains TOPPS Pokemon cards in various conditions, to be viewed in person	20
249	Original Pokemon Nintendo 2001 'Muntenmap', containing an incomplete collection of heavy metal Pokemon coins from Generation 1 and 2, was originally distributed by Super De Boer supermarkets	5



250



252

kavel	Inzet
250 Bulk lot of Pokemon cards consisting of: six Pokemon binders containing XY evolutions cards, one binder containing German Base Set cards, one acryliccase for pokemon boosterbox filled with empty pokemon boosterwrappers, vintage german holofoils from Base Set. Jungle and Fossil, modern Pokemon promo cards and 11x Ultra pro deck boxes containing various Pokemon cards	30
251 Bulk lot of approx. 1000 Pokemon cards from various sets, ranging from 1999 to 2016, various conditions, to be viewed in person	10
252 Bulk lot of vintage Pokemon cards ranging from 1999-2010 includes some Reverse Foils and Holofoils, contains approx. 1750 cards from Base Set, Fossil, Jungle, Team Rocket, Gym Heroes, Gym Challenge, Neo Discovery, Neo Genesis, Neo Destiny, Legendary Collection, Expedition Base Set, Aquapolis, Skyridge, Black Star Promos, Ex Deoxys, Ex Dragon, Ex Unseen Forces, Ex Power Keepers, Diamond & Pearl and HeartGold SoulSilver, Note: mostly in NM conditions but may have exceptions	100
253 Lot of two PSA Graded Pokemon 2011 Call Of Legends Holofoils consisting of: Dialga Holo #3 PSA 9 Mint and Palkia Holo #19 PSA 9 Mint	30



254



256

254 Lot of two Ultra-Rare Pokemon 2011 Call Of Legends Suicune SL11 Shiny Rare Holofoils in EXC and LP, to be viewed in person	60
255 Lot of six Pokemon EX cards consisting of: Pokemon 2013 Legendary Treasures Lugia EX in NM, Pokemon 2012 Dragons Exalted Rayquaza EX in NM, Pokemon 2012 Rayquaza EX BW47 in EXC, Pokemon 2012 Kyurem EX BW37 in EX/NM, Pokemon 2012 Reshiram EX BW36 in NM and Pokemon 2012 Zekrom EX BW38 in EX/NM	15
256 Lot of two English Pokemon World Championships Black Star Promo cards consisting of: Championships Festival Worlds 2015 XY91 in NM and Championships Festival Worlds 2014 XY27 in EXC/NM	75
257 Lot of two vintage bootleg Pokemon cards consisting of: Gengar Prism Holo Vending Golden Sticker card in GD and Mewtwo 'Neo Discovery logo' bootleg card in LP	5
258 Lot of Pokemon 2006 Poker Chips consisting of: 27 holographic Poker Chips, 328 non-holo Poker Chips and two various coins.	20



259



264

259 Kanto set of 8 Gym Badge Pokemon League Holo Black Star Promos XY203-XY210 Complete set in NM-M	30
260 Lot of 9 KOREAN Pokemon XY Evolutions Holofoils in NM - Mint conditions consisting of: two Chansey Holo's, two Magnetron Holo's, Raichu Holo, Hitmonchan Holo, Gyarados Holo, Poliwrath holo and Machamp Holo	20
261 Pokemon 2015 Hippowdon Holo Scratch-line/Printline Missprint, to be viewed in person	5
262 Pokemon 2016 Full-Art Manaphy EX 116/122 Breakpoint Note: Missprint card partially missing texture error	5
263 Japanese Pokemon 2016 XY Promos Victini 248/XY-P Black Star Promo in NM-M condition, released in August 2016 in the CoroC-oro Ichiban! Magazine	40
264 Pokemon 2017 English Sun & Moon Burning Shadows Complete GX, Holo and Non-holo set #1-128 average condition: NM/M, to be viewed in person	60



265



268



269

kavel

Inzet

265	Pokemon 2019 Japanese Old Maid Gengar BGS 10 Pristine	30
266	Lot of three Pokemon cards consisting of: Pokemon 2022 Astral Radiance Beedrill V Alt Art Full Art #161 in NM-M, Pokemon 2023 Scarlet & Violet Base Miriam Full Art Secret Rare #238 in NM-M and Pokemon 2006-2007 Switch 6/8 Pokemon Trading Figure Game in EXC	15
267	2022 Pokemon Japanese Sworld & Shield Full Art Elesa's Sparkle PSA 10 Gem MT Vstar Universe #246	50
268	Lot of three PSA graded Pokemon cards consisting of: 2023 Pokemon SWSH #019 Charizard Vstar Crown Zenith PSA 10 Gem MT, 2020 Pokemon JPN.SWSH #001 Charizard V CHRZR.D.Vmax Starter Set PSA 10 Gem MT and 2019 Pokemon S & M #SV80 FA/Drampa GX Hidden Fates PSA 10 Gem MT	40
269	Lot of 9 Eeveelutions Rhinestone Pokemon Center keychains sold only in Japanese Pokemon Center stores for a limited time.	50



270



272



273

270	Lot of 11 Starter Pokemon Rhinestone Pokemon Center keychains sold only in Japanese Pokemon Center stores for a limited time.	50
271	Lot of 7 Rhinestone Pokemon Center keychains sold only in Japanese Pokemon Center stores for a limited time, includes Pikachu	30
272	Sealed Pokemon Center Tokyo DX 2018 Opening Campaign Logo Pin, featuring Pikachu and Mew, sold only in Japanese Pokemon Center stores for a limited time.	30
273	Sealed Pokemon Center Kyoto Japanese Tea Party Pikachu Logo Pins 2019, featuring two Pikachu in , sold only in Japanese Pokemon Center stores for a limited time.	30



274



280



281

kavel

Inzet

274	Sealed Pokemon Center Christmas Pin 2017, featuring Pikachu, Alolan Vulpix and Rockruff, sold only in Japanese Pokemon Center stores for a limited time.	30
275	Sealed Pokemon Center Christmas Pin 2018, featuring Pikachu, Mew and Eevee, sold only in Japanese Pokemon Center stores for a limited time.	30
276	Tin with various Pokemon memorabilia such as TCG coins and pins	5
277	Lot of 8 Pokemon magazines and books in used condition consisting of: Collector's Value Guide Premiere Edition, Nintendo Power Silver/Gold Official Nintendo Player's Guide, Bradygames Pokemon Ruby & Sapphire Official Trainer's Guide, two Dutch Official Gameboy Player's Guide, The Official Pokemon Scenario Guide Diamond & Pearl Version, The Official Pokemon Strategy Guide: Volume 1 Black & White and The Official Unova Pokedex & Guide: Volume 2 Black & White	10
278	Lot of two vintage original Pokemon 1999 Base Set ringbinders, one in EXC condition, one in GD condition, to be viewed in person	10
279	Lot of two very rare but empty Ex-era Pokemon Coffret(2006) and Koffer (2007) respectively in French and in Dutch language, Coffret in GD condition, Koffer in EXC condition	10
280	Lot of six sealed Pokemon 2006 Merlin Magic Message booster packs consisting of five Brock/Mudskipper artworks and one May/Munchlax artwork, published by Topps.	40
281	Sealed Pokemon World Championships 2008 Dylan Lefavour Empotech Deck, Empotech is the name of the deck used by Dylan Lefavour, the Senior Division Champion in the 2008 World Championships. The most notable card the deck contains is the elusive Mew Gold Star with a World Championship 2008 back.	100



282

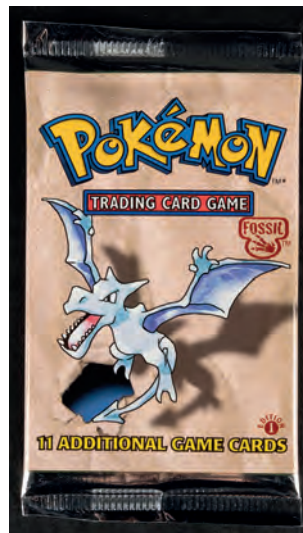

287

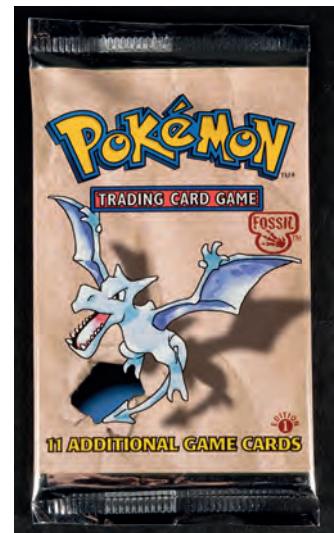

288

282	Sealed Pokemon World Championships 2008 Paul Atanassov Bliss Control Deck, Bliss Control is the name of the deck used by Paul Atanassov, the Senior Division Finalist in the 2008 World Championships.	50
283	Pokemon 2007 Secret Wonders Lavaflow Themedeck. Note: cards and other contents still perfectly sealed, however box is missing the outer seal and shows some light signs of wear	25
284	Pokemon 1999 Artbox Series 1 Stickers Booster Box 30 Booster Packs Sealed Display, one Holofoil per booster	25
285	Lot of 14 Pokemon 1999 Artbox Series 1 and Premier Edition Lenticular Action Flipz, to be viewed in person	5
286	Lot of over 100 Pokemon 1999 Artbox Series 1 Stickers consisting of approx. 55 Holofoil Prism stickers and 50 Non-Holofoil stickers, like-new, all-in toploaders	20
287	Sealed Pokemon 1999 Fossil 1st Edition Booster Pack, 20,80 grams	100
288	Sealed Pokemon 1999 Fossil 1st Edition Booster Pack, 21,00 grams	100



289



291

kavel

Inzet

289	Lot of 40x Pokemon 1999 Topps Merlin sealed sticker booster packs	40
290	Lot of 36 sealed Pokemon booster packs consisting of: 12x German Fusion Strike (Fusions Angriff), 11x German Chilling Reign (Schaurige Herrschaft), 11x German Brilliant Stars (Strahlende Sterne) and two Japanese Triplet Beat booster packs	30
291	Lot of 36x sealed French Pokemon 2014 XY Flashfire/XY Étincelles booster packs in original opened box	500
292	Lot consisting of sealed Pokemon 2016 XY Evolutions Pikachu (cracked ice) Power Theme Deck, sealed Pokemon 2016 XY Evolutions Venusaur Artwork sleeved booster pack and sealed Pokemon 2016 XY Fates Collide sleeved booster pack.	20
293	Sealed Pokemon Puzzle Nathan 150 pieces Eeveelutions, French language, Box presents a pressmark on back is otherwise in excellent condition	5
294	Lot consisting of: sealed Pokemon 2016 XY Evolutions Mega Blastoise Artwork booster pack and Pokemon 2017 Sun & Moon Base Set Decidueye Artwork sleeved booster pack	10



295



296

295	Sealed Pokemon 2023 Scarlet & Violet Obsidian Flames Booster Box, comes with acryl protection case	50
<i>Magic: The Gathering</i>		
296	Magic: The Gathering 1998 Stronghold Artifact Rare Mox Diamond in EXC condition	200
297	Lot consisting of 9 sealed MTG decks and two assembled MTG decks consisting of multiple 'BRO Regular Bundles' and 'BRO Gift Premium Bundles', to be viewed in person	10



298

298	Lot of two Magic: The Gathering signed cards consisting of: Capashen Knight Urza's Destiny signed by original artist Kev Walker and Beast Token 4/4 - artist token signed by original artist Jeff Laubenstein	10
299	Lot of approx. 1000 Magic: The Gathering bulk consisting of cards from 1995 to present, to be viewed in person	20
300	Lot of approx. 200 Magic: The Gathering bulk consisting of cards from 1994 to 1998, to be viewed in person	5
301	Magic: The Gathering bulk lot consisting of approx. 1250 cards from various sets, mostly from 2018 and in near mint condition, also includes some foils, to be viewed in person	15



303



304



309

kavel		Inzet
302	Ultra-Pro Deck Box consisting of approx. 100 vintage Magic: The Gathering cards in various conditions, contains cards from Stronghold, Mirage, Urza's Saga, Urza's Legacy, Exodus, Ice Age, Apocalypse, Sixth Edition and Seventh Edition, to be viewed in person	5
303	Magic: The Gathering Scalding Tarn 022/045 Foil Mythic in PL condition, Battle for Zendikar - Expeditions 2015	40
304	Magic: The Gathering Counterspell 69/350 Foil in EXC condition, Mercadian Masques 1999	40
305	Lot of ten vintage Magic: The Gathering cards consisting of: two Mana Vault 5th Edition in EXC and GD, Winter Orb Revised in LP, Game of Chaos 5th Edition in NM, French Vents du changement Renaissance in EXC, Wash Out Foil Invasion in NM, Power Matrix Mercadian Masques in EXC, Island Unglued Fullart #85 Token in EXC, Mountain Unglued Fullart #87 Token in NM and Swamp Unglued Fullart #86 Token in EXC	20
306	Lot of 20 Magic: The Gathering Foils varying from in years from 2003 till 2015 consisting of: Force of Spike DCI Foil 'Fridaynight-magic' in EXC, Bonesplitter DCI Foil Magic Arena League in EXC, 4x Whip of Erebus Promo Foils Fate Reforged in EXC, Birds of Paradise Foil Promo in PL, three Serra Angel Foils From the Vault in NM, two Iridescent Angel From the Vault in NM, two Delver of Secrets Innistrad Foils in NM, Electrolyze Foil in NM, Terastodon Foil in NM, Firemane Avenger Foil in NM, Brion Stoutarm Foil in EXC, Rampaging Baloths Foil Prerelease in Nm and one Japanese DCI foil in EXC, to be viewed in person	15
307	Lot of two Magic: The Gathering Full-Art signed cards consisting of: Day of Judgement Foil Player Reward Promos signed by Svetlin Velinov and Island (234) Foil Zendikar signed by John Avon, both cards in excellent condition	10
308	Magic: The Gathering Bulk lot with cards from various sets and conditions, to be viewed in person	5
Yu-Gi-Oh!		
309	Yu-Gi-Oh! Battle Pack Epic Dawn sealed booster box 36 packs 5 cards per pack Konami 2012	100
310	Original Yu-Gi-Oh! Shonen Jump 2x2 pages Binder consisting of approx. 70 cards whereof mainly holofoils, cards from various sets and in various conditions, to be viewed in person	20
311	Yu-Gi-Oh! Bulk lot withcards from various sets and conditions, to be viewed in person	5
312	2013-18 Yu-GI-Oh! Blue-Eyes White Dragon PSA 10 Gem MT Legendary Collection LC01-EN004	20
313	Lot of two PSA 9 Graded 2013-18 Yu-GI-Oh! Legendary Collection cards consisting of: Dark Magician PSA 9 Mint LC01-EN005 and Red-Eyes Black Dragon PSA 9 Mint LC01-EN006	10
Digimon / Dragon Ball		
314	Deckbox full of Digimon cards series 1 1999 Bandai. Including 18 foil cards and 130 non-foil cards all-in near mint condition.	5
315	Lot of 24x sealed Dragonball Super Panini Sticker packs and 11x Dragonball Super Panini Booster packs	10
316	Lot consisting of one Collector's Selection Vol. 1 Dragon Ball Super and five Collector's Selection Vol. 2 Dragon Ball Super. Bandai 2021 Toei Animation. Note: all six Collector's Selection Vol's are missing promo cards. To be viewed in person.	10
317	Lot of vintage 30 Dragon Ball Z cards in Near Mint condition including one foil cards dated 1998 by FUNimation	5
Miscellaneous		
318	Lot consisting of approx. 3500 cards Bulk Dragonball Super Cards. Unsorted and from various sets.	20
319	Lot consisting of approx. 2500 bulk Digimon Card Game cards unsorted and from various sets.	10
320	Ultra Pro Collectors Album consisting of vintage Digimon cards from various sets. Notable mentions: Patamon Prism, Angemon Prism, Kokatorimon Prism, Kabuterimon Prism, Devidramon Silver and Zudomon Silver, to be checked in person	20
321	Bulk lot of various TCG's consisting of: Yu-Gi-Oh!, Digimon, Flesh & Blood, Weis & Schwarz and Vanguard, to be viewed in person	10
322	Original Flippo binder from Smiths Warner Bros. 1995 almost complete with 236 Flippo's comes with many doubles and various other Flippo's	5
323	Lot of 31x Monkey. D. Luffy Sealed One Piece Card Game Launch Kit Demo Decks Promotional 2022	10
324	Lot of 14x sealed Digimon Card Game Acrylic Stand Sheets 2022 consisting of: 3x Veemon & Wormmon, 4x Agumon & Gabumon, 3x Guilmon & Impmon and 4x Flamemon & Strabimon	5
325	Lot of 37 Lucas Film 1983 Star Wars cards, average condition LP, to be viewed in person	5
326	Lot of 9x One Piece Card Game Sealed Booster Packs consisting of: four 2022 One Piece OP-02 Japanese Booster Packs, four 2023 OP-03 Japanese Booster Packs and one 2023 OP-02 English Booster Pack	5



327



328

kavel

Inzet

Video Games

<p>327</p>	<p>WATA 6.5 NS Sealed German Pokemon Rote Edition, a very rare German version of the first Pokemon Game Boy game ever created featuring the fan-favorite Pokemon Charizard on the cover, graded by WATA as a 6.5 NS Sealed, NS meaning Never Sealed as this particular game was only ever sealed by sealstickers dated 07/1997</p>	<p>600</p>
<p>328</p>	<p>Pokemon 1999 Red Version cart in original box PAL version, comes with N64 insert and cart, missing manual/booklet, cart is loose, note outerbox has some creasing and Intertoys stickers</p>	<p>60</p>



329



330

<p>329</p>	<p>Pokemon 1999 Blue Version cart in original box PAL version, comes with Box and cart, missing manual/booklet/inserts, cart is loose, note outerbox has some creasing and Intertoys stickers</p>	<p>50</p>
<p>330</p>	<p>Pokemon 2000 Silver Version cart in original box US version, missing manual/booklet, note outer box has some scratches and small creasing, overall in LP condition</p>	<p>75</p>



331

<p>331</p>	<p>Pokemon 2003 Ruby Version Complete in Box PAL version, includes all inserts, note outer box has some small indents and some light creasing, overall in LP condition</p>	<p>75</p>
------------	--	-----------



332



333

kavel

Inzet

332	Pokemon 2003 Sapphire Version Complete in Box PAL version, includes all inserts, note outer box has some small indents and some light creasing, retail, cart sticker has some damage, overal in LP condition	60
333	Pokemon 2005 Emerald Version Complete in Box PAL version, note outer box has some small indents, overal in LP condition	125



334



345

334	Pokemon 2005 Emerald Version Complete in Box PAL version, note outer box has some small indents and Intertoys sticker, overal in LP condition	125
335	Pokemon 2007 Pearl Version Complete in Box PAL version, includes all inserts, Dutch text on back, overal in EXC condition	30
336	Pokemon 2007 Pearl Version Complete in Box PAL version, includes all inserts, English text on back, overal in LP condition	30
337	Pokemon 2007 Diamond Version Complete in Box PAL version, includes all inserts, Dutch text on back, overal in EXC condition	20
338	Pokemon 2011 White Version Complete in Box PAL version, includes all inserts, overal in EXC condition	40
339	Pokemon 2011 Black Version Complete in Box PAL version, includes all inserts, overal in EXC condition	30
340	Pokemon 2011 Black Version Complete in Box PAL version, includes all inserts, overal in EXC condition	30
341	Lot of two Pokemon games consisting of: Pokemon 2016 Moon Version Complete in Box PAL version, includes all inserts, Dutch text on back, overal in EXC condition and Pokemon 2016 Sun Version Complete in Box PAL version, includes all inserts, Dutch text on back, overal in EXC condition	10
342	Cardridge Super Mario Bros. for Nintendo Entertainment System 1985, NES-SM-NOE, European Nintendo quality logo	5
343	Tetris DX 1998 Complete in Box PAL Version, includes all inserts, cart is loose, overal in GD condition	15
344	Lot of five Complete in Box Nintendo DS PAL games consisting of: Mario Party DS, Professor Layton and the Curious Village DS, Meer Brain Training van Dr. Kawashima DS, Jewel Master Cradle of Rome DS and Puzzle League DS	10
345	Nintendo 2DS System Super Mario Bros.2 Special Edition, Complete in Box, White/Red, 4GB, Box in EXC condition, to be viewed in person	50



346



347

kavel

Inzet

<p>346</p>	<p>Nintendo DS Lite lot consisting of: Nintendo DS Lite Red, Nintendo DS Lite Turquoise and Nintendo DS Lite Silver editions, one extra red stylus, comes with three chargercables, R4 Card Revolution DS for cheating and Action Replay DS with Action Replay European Data Disc</p>	<p>75</p>
<p>347</p>	<p>Lot of six Complete in Box Nintendo Gamecube games consisting of: The Legend of Zelda the Windwaker/Ocarina of Time, double disc PAL Limited Edition 97/100, Sonic Adventure 2 PAL, Mario Kart Double Dash PAL, Final Fantasy Crystal Chronicles Big Box PAL, Super Monkey Ball PAL and Super Monkey Ball 2 PAL</p>	<p>75</p>



348



351

<p>348</p>	<p>Nintendo Gamecube lot consisting of: Original Indigo Nintendo Gamecube console DOL-001 EUR, Original Nintendo Gamecube Power Supply DOL-002 EUR, Original Black Nintendo Gamecube Player DOL-017 including Gameboy Player PAL Disc in Box, Three Original Nintendo Gamecube controllers whereof two Complete in Box and one loose and Nintendo Gamecube Memory Card 59 Box with five Memory Cards</p>	<p>125</p>
<p>349</p>	<p>Limited Edition Nintendo 2DS System Black/Blue with Mario Kart 7 Pre-Installed, Complete in Box, Box in EXC condition, to be viewed in person</p>	<p>30</p>
<p>350</p>	<p>IBM Vintage PC Game 1989 Hero's Quest - So You Want To Be A Hero Complete in Box, Box in GD condition, 3,5 inch and 5,25 inch floppy discs</p>	<p>30</p>
<p>351</p>	<p>Lot of six N64 PAL video games consisting of: Banjo-Tooie N64 PAL Complete in Box, Banjo-Kazooie N64 PAL Complete in Box, Mario Kart N64 PAL Complete in Box, Diddy Kong Racing N64 PAL Complete in Box, Donkey Kong N64 PAL loose cart and Super Mario 64 N64 PAL loose cart, Boxes are on average in GD condition</p>	<p>90</p>



352



353

<p>352</p>	<p>Nintendo 64 lot consisting of: Original Black N64 Console NUS-001 EUR with adapter cable and cable for TV, two controllers, grey and blue, both Complete in Box, boxes in EXC condition, two accessories for N64 controller, Nextec Rumble Pak and Original N64 Jumper Pak</p>	<p>90</p>
<p>353</p>	<p>Nintendo Gameboy lot consisting of: Yellow Gameboy Color CGB-001, Game boy adaptor atomic purple, Original Gameboy Color Linkable CGB-003 and two Piranha Xtreme rechargeable battery pack for Gameboy</p>	<p>40</p>



354



364

kavel

Inzet

354	Lot of Sega Mega Drive console and Sega video games consisting of: Black Sega Mega Drive Console PAL, Sega Mega Drive Arcade Power Stick, two Sega Mega Drive Control Pads, one Champ Power Pad Plus, Mega Key 2, Sega Genesis PAL Panic on Funktron Complete in Box, Sega Genesis PAL Aero Acro-Bat Complete in Box, Sega Mega Drive PAL Super Hang-On Complete in Box, Sega Mega Drive PAL Sonic The Hedgehog Complete in Box, Sega Mega Drive PAL Asterix and the great rescue Complete in Box, Sega Mega Drive PAL Taz-Mania Complete in Box, Sega Mega Drive PAL Bubba 'n' Stix Complete in Box and Sega Mega Drive PAL Ayrton Senna's Super Monaco GP Complete in Box, to be viewed in person	100
355	GameCube Donkey Konga Pak DK Bongos Controller Complete in Box comes with Donkey Konga game for GameCube also Complete in Box, note: Konga Pak box has signs of wear	20
356	Lot of two PlayStation 1 Games consisting of: Resident Evil 2 1999 US Version, Complete in Box and Koudelka 2000 PAL Version, Complete in Box, Note: cases have scratches	20
357	Lot of two Final Fantasy VIII games consisting of: Final Fantasy VIII PAL PlayStation1 Game Complete in Box, Final Fantasy VIII PC Game Complete in Box and original Sony PlayStation2 Multitap with original PlayStation2 remote, note: Boxes have scratches	10
358	Assassins Creed Pre-order pack 2006 consists of a Bonus DVD for PC, comic strip and a metal outer case, number 29112 on the case because the pre-order pack was made in a limited number of 50,000 copies.	10
359	Lot of two PC DVDs consisting of: 2011 Star Wars The Old Republic PC Game containing 3 DVDs and 2001-2005 Black & White 2 PC Game.	10
360	Diablo 2 Big Box PC Game includes 3 discs Complete in Box and strategy guide	10
361	Spacecraft, Lot of two components, consists of one Aerospace nickel cadmium battery, made by "Gulton Industries inc. New Jersey, USA", and one unmarked component in original storage container	20
362	Resident Evil 2 PS1 Playstation 1 sealed 2 discs version Capcom Entertainment Resident Evil Franchise released in 1999 Region code: NTSC-U/C (US/Canada) Note: a few small tears in the seal.	25
363	Resident Evil Nemesis 3 PS1 Playstation 1 sealed Capcom Entertainment Resident Evil Franchise released in 1999 Region code: NTSC-U/C (US/Canada) Note: has a crack through the middle and a crack on the left of the box	20

Toys and games

364	Building set 'tow truck', Lego, 8846, in original box, 1982 -box slightly damaged, open, complete?	40
365	Building set 'power truck', Lego, 8848, in original box, 1981 -box slightly damaged, open, complete?	40



366



368

366	Building set 'car chassis', Lego, Technic, 8860, in original box, 1980 -box slightly damaged, open, complete?-	50
367	Two building sets, 'Turbo racer' 6502 and 'Precinct cruiser' 6506, Lego, both in original box, late 1980's -box 6506 bit dented-	5
368	Windup toy, 'Batman robot' by Fairylite, licenced by the National Periodical Publications, in original box with windup key, 1966 -h 9,5 cm, box damaged-	50
369	Special edition 500th action figure in original packaging, Star Wars, Darth Vader in meditation chamber, Hasbro -h 16cm, tape on corners-	5
370	Four action figures in original packaging, Star Wars, Kenner, containing Princess Leia Organa as Jabba's prisoner, Greedo, Hammerhead and Death Star Gunner, 1997	20
371	Three action figures in original packaging, Star Wars, Kenner, containing Orrimaarko (Prune Face) with freeze frame action slide, R5-D4 and Han Solo with carbonite block, 1996-1998	5



372



376

kavel

Inzet

372	Large collection Playmobil 1970's-80's including: circus 3510, farmers 3411, US cavalry 3408, black smith 3430, safari 3189, outpost 3433, castle 6463, circus 3519-3514-3517-3511-3512-3513-3518, US fortress 3420, streetwork 3203-3400-3474, camel 3586, aligators 3541, apes 3496, 3247,3237,3232,3215,3567,3516,3337,3234,3296,3294,3279,3375 etc. Partly in original boxes but all in played conditions. Completeness is not guaranteed.	180
373	Fire Truck in original box, a larger fire truck, UFO in original box (No. 652) and a wind-up frog, China and Germany, 20th century -defects-	10
374	Four model trucks of which one with trailer, Tekno and CEF Replex, 'Scania', all-in original box -Tekno boxes damaged-	20
375	Cuddly toy, Steiff, Lorli, curled up baby fawn deer, 1980's -12,5 x 31 x 24 cm-	20
376	Steiff Dachshund Waldi and puppy laying down, both with button in ear -Waldi: L. 33 cm-	40
377	Steiff Crocodile Gaty with button, produced between 1957 and 1967 -L. 30 cm-	30
378	Steiff Swinny, Lamby and seated squirrel, all with button -Lamby H. 20 cm-	20
379	Steiff miniature Lamby with bell, Lion and Squirrel, all with button, added a kitten and donkey, buttons missing	30



380



381

380	A rare large Lego System wooden box with sliding cover, holding original pieces of Lego, 1960's -40 x 47 cm-	80
381	Two complete chess sets and a foldable chess board with inside back gammon, one set in original mahogany box made by Jaques Staunton (London), pieces unmarked, other set in a cigar box -H. tallest king 9 cm, , general signs of use, some pieces chipped-	50
382	Onyx chess game -size board 18,5 x 18,5 cm-	5
383	Two complete sets wooden chess pieces of which one Indonesian, both in a box - h tallest Indonesian chess piece 12 cm-	10
384	Vertical toy steam engine with burner, Germany, 1930's, -H. 32 x 20 cm-	30
385	Round faced child's doll with blinking eyes and open mouth with two teeth, Armand Marseille, Germany, circa 1900 -h 50, minor defects-	20
386	Large collection of approximately 30 painted metal toy soldiers and military figures, mainly cavalry, including Starlux	5

Modeling

Boats

387	Framed half ship, diorama model of 'HKS de Hoop III' which was a Christian hospital ship that sailed from 1955-1964 -40 x 22 cm-	10
388	Framed half ship, diorama model of 'Zwarte Zee IV' which was a tugboat for 'L. Smit & Co.' that sailed from 1962-1983 -39 x 21.5 cm-	10



389

389	A ships model of a 'Botter', marked 'VD60' -71 x 88 cm-	20
-----	---	----



390



395

kavel

Inzet

Cars		
390	Scale model 1:18 'Krupp Titan SWL 80' logging truck with trailer on plinth -size plinth 80 x 15,5 cm-	50
391	Scale model 1:50 'Faun' truck with lowloader in original box, Mammoet Store -measurements box 10 x 67 x 10 cm, various parts loose, missing?-	20
392	Scale model 'Mercedes' truck with ten axle trailer, Mammoet version -l. including trailer 47,5 cm-	30
393	Scale model, 1:50, 'MAN' truck with lowbed trailer in Nooteboom version -l. including trailer 56,5 cm-	30
394	Two scale models 1:35 'Massey Ferguson 5455' and 'Valmet 860' tractors of which the latter with trailer for logs	20
395	Scale model 'Daf' truck with loader (one lowloader) and a 'Volvo' truck, wheel loader, 1:50, Joal, together with a 'Valmet 911 Cranab 1400' harvester scale 1:35	30
396	Lot of three Diecast Models: 'Rami' steam car Scotte 1872, Schuco 'BMW 335', Corgi 'Chevrolet Camaro SS' Whizzwheels - rare -, displayed conditions without boxes.	5
397	Three various scale models 'Mercedes Unimog', 1:24 and smaller -largest 15 x 22 x 10 cm-	20
398	Three scale models Unimog 1:32 and smaller, 'Mercedes', one in plastic case	20
399	Three scale model logging trucks with trailers, Conrad, First Gear and Siku, 'Mercedes', 'Mack' and 'Freightliner' -l. 43 cm-	20
400	Three scale model logging trucks with trailer, Lion Car, Matchbox and unmarked, 'Scania', 'Mercedes' and 'Volvo' -l. 50,5 cm-	20
401	Mighty Tonka Car Carrier, together with Tonka Fun Buggy # 52790 and Tonka Dump Truck -L. 87 cm, signs of wear-	20



402



404

402	Four scale models 1:50, trucks with trailers of which three with lowloaders, Herpa, two 'Mercedes', one 'Scania' and one 'MAN'	80
403	Four scale model 1:50 tractors with loader, of which three with trailer with logs, three Siku and one Macau, 'Fendt', 'Valtra Valmet', 'FMG 1840'	30
404	Five model Unimogs, 1:43 and smaller, four 'Mercedes' and one 'Boehringer', three in plastic case, Schuco, Minichamps -one with mirrors in plastic bag-	50
405	Five various scale model loaders, 1:50 and smaller, Joal, Conrad, 'Volvo', 'Compact', 'Komatsu', one with extra parts	30
406	Six various scale model logging vehicles, Conrad, Siku, MC Toy, Joal, Welly and Motorart, 'Volvo', 'Mercedes', 'Rottne', 'Freightliner' and 'Daf' -l. 41 cm-	30
407	Seven various scale model logging trucks with trailer, Conrad, Corgi, 'Scania', 'Daf', 'Mack', 'Volvo', 'Mercedes' and 'Erf' -l. 41 cm, one Scania defect attachment trailer-	30



408

408	Eight scale models, 1:50 and smaller, Norscot Group, Caterpillar	50
409	Ten various scale models mainly 'Mercedes' Unimog with some extra parts, Siku, Germany, herewith one other	30
410	Small box holding: Matchbox #7 boxed Ford Refuse Truck, #62 boxed Mercury Cougar, #75 unboxed Ferrari Berlinetta, #32 unboxed Jaguar E type, Penny boxed Alfa Romeo Giulia 1600, all played condition	10
411	Eleven various scale models, 1:50, Monowell, 'Mercedes', police, fire department, road works	20



412



419



423

kavel

Inzet

412	Eleven various scale models, 1:87, Wiking, police, military, road works, etc., together with folder 'Wiking 50 Jahre Unimog'	40
413	Twelve various Dutch police vehicle scale models, 1:16 and smaller, various cars, helicopter and bus -l. 27 cm-	30
414	14 various scale models, mainly 1:87, Roco, 4MFOR, etc., mostly 'Mercedes' vehicles, some extra parts	20
415	Various scale models, 1:90 and smaller, amongst others Schuco and WKF	20
416	Various scale models logging related -l. 12 cm-	5
417	Various scale models: Unimog, trucks with trailer, road work vehicles, crane, odd bits, three models in original packaging, etc., also an Unimog book and some promotion material -defects-	20
418	Various scale models, lot logging related with odd bits and pieces -defects-	5
419	Collection Dinky Toys holding: #287 boxed Police Accident Unit, #104 boxed Spectrum Pursuit Vehicle, #952 unboxed and repainted Vega Major Luxury Coach, Corgi unboxed Plymouth Sports Suburban. All in played conditions.	40
420	20 various scale model logging trucks with trailer, 'Mercedes', 'Ford', 'MAN', etc., includes five wooden models -l. 24,5 cm-	30
421	Lot of 33 vintage model cars, included are the following brands: Matchbox, Majorette, Lesney, Corgi toys, list of models provided in box, in played but overall good condition	30
422	Collection of all different Die-Cast models including Dinky Toys, Minichamps, Norev, Schuco.	10
423	Collection of almost 60 boxed Matchbox cars, including Regular Wheel E-F Boxes 1953-1969, Miniature A-B-C-D-E Boxes 1969-1997, some in played & slightly damaged condition, many mint in box.	150
424	A collection of toy cranes, trucks and cars, including Siku	5
425	A quantity of toy cars and trucks	5
426	A quantity of toy cars and trucks	5
427	A quantity of toy cars and trucks	5
428	A quantity of toy cars and trucks	5
Trains		
429	Steam locomotive with tender in original packaging, text on box 'digitaal adres 26', Marklin Hobby, H0, 3091	20
430	Two electric locomotives, Piko, H0, 57215 and 57224, in original packaging	20
431	Diesel locomotive in original packaging, Marklin, H0, 3067	20
432	Hornby LMS 2115 locomotive, Fyffes Banana's wagon, Shell Motor Spirit wagon, No. 1 Pullman Coach in original box, transformer, tracks and station	30
433	AAA Yugoslavia, G&G HO 1:87 lot in plastic crate containing: 6 locomotives (Santa Fe express, Southern Pacific etc.) tracks & 7 carriages, without boxes	5



434

434	Five large boxes with model trains, carriages, locomotives, rails, electrical components, etc., mainly Marklin	150
435	Märklin HO 1:87, containing M - tracks, locomotives, carriages, electrical components etc. (#3146-2930-3095-3029-4054-457-4671-462- etc.)	20
436	Lima HO 1:87 containing: a total of 16 steam, diesel and electrical locomotives. All without boxes.	20
437	Lima HO 1:87 containing: a total of 14 electrical locomotives & 12 carriages. All without boxes.	20
438	Roco, Piko, Jep HO 1:87 containing locomotives & carriages. All without boxes.	5
439	Ibertren HO 1:87 containing two locomotives & eight carriages. (#2108-2121-2415-2207-2201 etc). All with boxes.	10
440	Jouef HO 1:87 containing 23 steam locomotives, most with tenders. All without boxes.	25
441	Lima HO 1:87 containing: a total of 13 electrical/diesel locomotives & 5 carriages. mostly without boxes.	20
442	Rivarossi, Electrotren, Bachmann, Fobbi HO 1:87 containing: five locomotives & 15 carriages, mostly without boxes.	5



444

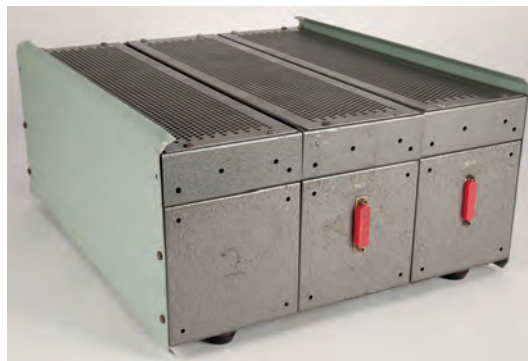

454

kavel

Inzet

443	Jouef HO 1:87 lot containing tracks, bridges, railroadcrossing 676 and electric components. Added collection of over 60 French RMF Rail Miniature Flash magazines mainly 1970's-80's.	5
-----	---	---

Olympics and sports memorabilia

444	Ticket for a football game, semi-final between Austria and Poland, on 11th August 1936 at the XI Olympic Games in Berlin, ticket numbered 08029	50
445	1988 Seoul Olympics participation medal in original box. The 1988 Summer Olympics, officially known as the Games of the XXIV Olympiad, were held from September 17 to October 2, 1988 in Seoul, South Korea.	5
446	Framed collectors poster pins by The Olympic Museum. Enamel pins displaying the official posters for all 28 Olympic games from Athens 1896 to London 2012 (2012 not present). Presented in black box frame with engraved gold coloured plaque beneath each pin. Produced by the Olympic Museum Collection, official hologram to verso. In original box	5

Comics and original Art

447	Seven hardcover comics, 'Kuifje in Afrika' (Casterman 1947) and six French Astrix comics: Astrix Legionnaire, Astrix et les Goths, Le bouclier Arverne, Les lauriers de Cesar, Le devin and Astrix chez les Helvetes -damages-	5
448	52 US weekly comics, The Transformers and Action Force, volume 1988, all-in non-sealed plastic folders -various conditions, missing 17th September 1988-	20

Collectibles

Movie posters

449	Colour movie poster, Walt Disney's Dumbo, French -145 x 115 cm, folded, pin holes, corner tears, few spots on back, together with a Jumbo lobby card-	5
450	Nine lobby cards and a movie poster, Walt Disney's Jungle Book, poster in Dutch language with on the back movie information, 1967 -poster unfolded 56 x 38,5, one lobby card with pin holes-	5
451	14 lobby cards and a movie poster, Walt Disney's Bambi, 2 cards copyright 1976, 8 cards copyright 1942 on normal paper and 4 cards copyright 1942 on photo paper, poster in Dutch language with on the back movie information -poster 56 x 38,5 cm, 2 lobby cards with pin holes and folds-	5
452	Various promotion material, Astrix, containing 14 lobby cards for 'Astrix et Cléopâtre' all stamped at the back 'Centra-House' Den Haag, except one stamped 'Euro-Centrafilm B.V.' Amsterdam, one lobby card (19 x 15cm) with part stamp on the back, one poster 'Astrix et Cléopâtre' by Roger Boudemil measuring 76 x 58 cm, promotion folder for 'Astrix et la surprise de Cesar' from 1985 and 21 lobby cards 'Astrix le Gaulois' of which 12 stamped on the back 'Euro-Centrafilm B.V. Amsterdam and the others 'Centra-House' Den Haag -pin hols, cut off corners, tape remains, etc.-	5
453	Various lobby cards, like Mickey Mouse, Robin Hood, Chitty Chitty Bang Bang -largest 22 x 30 cm, various conditions-	5

Space exploration

454	Spacecraft, Electrical component marked "TD Power sub system, Breadboard inverter serial nr: 002", used by the development for the "ESRO/ESA" satellite "ESRO-1" program, which was launched in 1969, the first European satellite to be put in orbit	30
-----	---	----

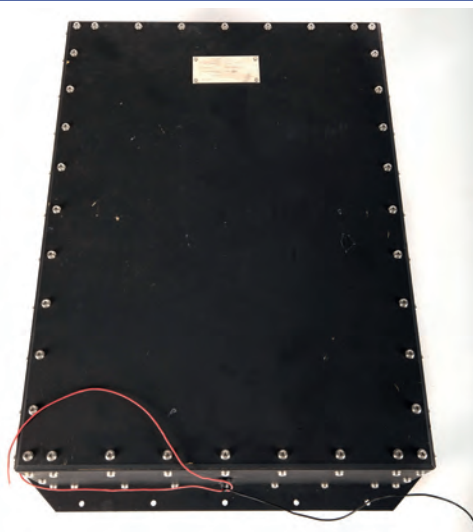

455

455	Spacecraft, Electrical component marked "Crisa Space department, type: STM SR (External light baffle), serial nr: 1", used by the development for the "ESA" satellite "Hipparcos" program, which was launched on 08-08-1989, by an "Ariana 4" rocket	30
456	Spacecraft, Electrical component marked "Hipparcos TCE" (Thermal control electronics), made by "Dornier system GMBH", dated 1985 used by the development for the "ESA" satellite "Hipparcos" program, which was launched on 08-08-1989, by an "Ariana 4" rocket	25



457



459

kavel

Inzet

457	Spacecraft, Electrical component "Breadboard power connector", used by the development for the "ESRO/ESA" satellite "TD1-A" program, which was launched on 12-03-1972, component formally part of the ESTEC historical collection	30
458	Spacecraft, Electrical component "TD1-A Orbital clock" in original hard case, made by "M.B.L.E. Bruxelles", serial nr: 01, dated 1970, used for the development for the "ESRO/ESA" satellite "TD1-A" program, which was launched on 12-03-1972, component formally part of the ESTEC historical collection	25
459	Spacecraft, Electrical component "Power control unit", made by "Hawker Siddeley Dynamics Ltd." serial nr: F-3, dated 10-06-1971, used for the development of the "ESRO/ESA" satellite "TD1-A" program, which was launched on 12-03-1972, component formally part of the ESTEC historical collection	25
460	Spacecraft, Lot of two electrical components marked "Power supply ESRO-1 type A and type B both with serial nr: 3", made by "S.T.M.C. Antwerp", used by the development for the "ESRO/ESA" satellite "ESRO-1" program, which was launched in 1969, the first European satellite to be put in orbit	20
461	Spacecraft, Lot of two electrical components, used by the development for the "ESRO/ESA" satellite "ESRO-1" program, which was launched in 1969, the first European satellite to be put in orbit	10



462



466

462	Spacecraft, Lot of two electrical components "Telemetry interconnection box", made by "SA Engins Matra" with serial numbers: "Q1 and 10-2", used for the development of the "ESRO/ESA" satellite "TD1-A" program, which was launched on 12-03-1972, component formally part of the ESTEC historical collection	30
463	Spacecraft, Lot of two electrical components, one "Selection box made by SAAB", and one "Adapteur made by M.B.L.E". used by the development for the "ESRO/ESA" satellite "TD1-A" program, which was launched on 12-03-1972, component formally part of the ESTEC historical collection	20
464	Spacecraft, Lot of two electrical components, made by "Saab", one "Command Decoder", and one "Selection box BM", used by the European space agency "ESA", in one of their projects, dates probably to the early 1970's	20
465	Spacecraft, Lot of three "Spacecraft batteries" made by: "SAFT, France", used by the European space agency "ESRO/ESA", in satellite programs, formally part of the ESTEC historical collection	25
466	Spacecraft, Lot of four technical components, used by the development for the "ESRO/ESA" satellite "HEOS-A2" program, which was launched on 31-01-1972, outer cases made of magnesium, shows signs of oxidation	30



467

467	Spacecraft, Time compression decoder D2, made by: "IER/Saab", used for the development for the "ESRO/ESA" satellite "TD1-A" program, which was launched on 12-03-1972, comes with copies of the original test reports, very unique item	100
468	Spacecraft, Lot of three "COTS" equipment pressure containers, these were used for maintaining "COTS" equipment in an earth normal pressure environment, these held Avionics ATC transponders, dated 1971, used by the development for the "ESRO/ESA" satellite "TD1-A" program, which was launched on 12-03-1972, component formally part of the ESTEC historical collection	30
469	Spacecraft, Large box full of various electronic components, mostly marked "Inmarsat", well known company for communication satellites, bags marked "Test examples" etc., should be viewed	25



470



471





472

kavel

 470	Spacecraft, Box with various space components used by the European space agency "ESA", including parts marked "GEOS" (1970's satellite), and "Galileo", added one box full of small electrical components	30
---	---	----

Inzet

Cigars, pipes and smoking supplies



 471	Very rare complete box of 25 Cohiba Espléndidos cigars, Habana, Cuba	100
 472	25 tubed No. 1 cigars and one tubed No. 3 cigar, Romeo y Julieta, Habana, Cuba, in wooden box	100



473



484

 473	Unopened box with 25 cigars Hoyo de Monterrey, Churchills hand made, Habana, Cuba	50
474	Two boxes of Montecristo No. 4, one box complete with 25 cigars, one box with 24 cigars (of 25)	50
475	Box Montecristo with three No. 3 cigars, Habana, Cuba	30
476	Wooden box with Cuban cigars, Flor de tabacos, Partagas, open and incomplete, Havana, Cuba	20
477	18 wooden boxes with 20 cigarillos each, Charutos Dannemann, majority unopened, Havana, Cuba	20
478	Three wooden boxes with 25 cigars (Coronas) each, Balmoral Corona de luxe	5
479	Various cigars, amongst others La Paz, Sumatra Corona, P.G.C. Hajenius, Wahington, Balmoral, etc. -not all boxes are full-	30
480	Box Cuesta-Rey with 12 tubed Captiva cigars, tube with text 'Operation Iraqi Freedom' together with two La Veleza cigars wrapped in plastic, Dominican Republic	30
481	25 Ambassadors cigars in wooden box unopened (Don Pablo A.RyCa), wooden box J. Cortes y Cia filled with 35 cigars, four cigars in plastic (top open) Chicamocha and wooden box with five Cuban Bello cigars	20
482	Unopened box with 25 after-dinner cigars by Corps Diplomatique, wooden box Fccigars (Panama) filled with 21 cigars (Don Brano) wrapped in plastic, plastic box with 25 Calidad Superior wrapped in plastic by La Finca Tropical, brown leather box with 15 unopened boxes Lopez Naturel 'tweelingen' and a few single ones, amongst others a Churchills by Romeo y Julieta	30
483	Four wooden boxes (three unopened) with 50 'Wilde Havana's' cigars by Medan, tin with John Cotton's No 1 & 2 smoking tobacco, tin Troost Special Cavendish smoking tobacco, unopened box with five Costa Marevas cigars and four unopened boxes with ten cigarillos each made by Santa Maria	30
 484	Unopened box with 50 cigars, Abrolo Tabacos hand made Koninklijke Sigarenfabriek Smit & Ten Hove, Kampen, Holland	50



485

 485	Unopened box with 50 cigars, Abrolo Tabacos hand made Koninklijke Sigarenfabriek Smit & Ten Hove, Kampen, Holland	50
486	Two boxes Agio naturel No 51 with 47 cigars, four cartons with Gold Anker Comtesse 20 with 50 cigarillos each, wooden box Mercator with eleven 'Gouden Corona' cigars, carton Oud Kampen with eight senoritas, box Karel I with 27 cigars in plastic, three carton boxes Agio (two unopened) with ten 'Gouden Oogst' cigars, box Carlton Hofnar with various cigars, etc.	30
487	Six wooden boxes with cigars from tabacconist G. de Graaf, 's Gravenhage, two boxes Londres with 25 cigars each, two boxes Gondola with 48 Rothschilds and two boxes (one incomplete) Gondola with 50 Coronitas	30
488	Wooden box Balmoral cigars filled with various cigars and a cutter, wooden box P.G.C. Hajenius with eight cigars, wooden box Justus van Maurik with four Classique cigars and a wooden box Justus van Maurik five different kind of cigars	20
489	Four wooden boxes De Heeren van Ruysdael cigars; large box with six different cigars (very few missing) and a hygrometer, box with eight Senoritas, box with three Coronas Invincible Grandes and an empty box 'Deli-Collectie'	20



495



496

kavel

Inzet

490	A large quantity of cigars, various brands, some boxes openend and incomplete	20
491	Eight various cigar cutters, amongst others a black Xikar in black leather case and two Donatus, Sollingen, cigar cutters	20
492	Collection of 15 cigar cutters, four pipes and pipe wrenchers, 20th century	25
493	Silver vesta case and tortoise cigar holder, 19th/20h.century, -13 x 8 cm, illegible silver mark, signs of wear-	30
494	Four various cigarette holders in original cases, early 20th century	20
📹 495	Over 50 amber mouth pieces for smoking pipes	150
📹 496	A long amber cigarette holder in a leather case, France, circa 1900, -L. 34 cm-	150
497	Large table lighter with Dutch silver holding, first half 20th. century, -gross weight 337 grams, 2e gehalte, II-	30
498	Tobacco tin depicting engavings of John the baptist on the cover and Jesus in the dessert at the base, Dutch, 18th. century, - 17 x 7 cm, repairs-	20

Musical instruments

499	'Parrot' saxophone in case -Case: 18 x 80,5 x 31 cm-	20
500	A saxophone in original wooden case, marked 'Couesnon & Cie, Paris' -signs of wear-	20



501



507

📹 501	An engraved saxophone in original case, marked 'Beaugnier, Mantes-La-Ville, France' -Signs of wear-	40
502	A clarinet in case marked W. Schreiber & Sohne, 20th century	20
503	A brass tenor horn marked 'Otto Pollier & Co., Leipzig' in original case, 20th century	20
504	A silver plated flute in original case, marked 'Bundy, Selmer, Elkhart, Indiana'	20
505	A Fürst Pless horn with leather strap	20
506	Violin with two bows in case, Germany or Bohemia, 19th/20th century, -L. violin body 52 cm (1/2 size), including neck and stroll, L. bows 64 and 67 cm, needs to be restrung-	30
📹 507	Hohner Student IVN accordion in case -signs of wear-	50
508	Chromatic harmonica in original case, M. Hohner, 'The Larry Adler Professional 16' -measurements case 3,7 x 21,5 x 6,5 cm-	20



509



512

	kavel	Inzet
509	A set of three Afro Percussion conga or tumbadora drums, model ACW 117, all on collapsible stands with wheels -H. of drums: ca. 75 cm-	100
Instruments		
510	Perpetual calendar in box -dm calendar 8,1 cm-	20
511	Leather mounted six draw brass telescope, 19th century -L. 66 cm, signs of wear-	20
512	An equatorial sundial in original leather case by Johann Georg Vogler (c. 1720-1765), Augsburg, Germany. Silver and gilt brass, octagonal plate. The geographic latitude of the observation point is set to the quarter-circle on the side, on the backside of the ground-plate are engraved the geographical declinations from several European towns -6 x 6 cm, some signs of wear- A rare and interesting sundial.	500



513



516



521

513	A Stanley 'Fuller' model No 1 calculator with bakelite and brass fittings, serial No. 11650, with original box and instructions, -Length 44 cm-	150
514	Nachet Paris microscope in wooden box, with various parts, preparations and a book 'Microscopie Pratique', G. Deflandre, 1947, -measurements box 41 x 25 cm-	50
515	A Bleeker refractometer, No. 62374, in original wooden case, Zeist	20
516	A German micrometer sextant in original box, Nr. 58461, by C. Plath, Hamburg, Germany, with original certificate dated 1974	100
517	A brass compass gimballed in a mahogany case, marked Bergen Nautik Norway, together with a hygrometer in cherry wood case and two brass ship horns	25
518	Master tailor scissors, measurements device, corkscrew and page marker, -scissors 38 cm-	20
519	Two brass ships bells, one marked 'L. J. Harri, Amsterdam', a 'haar'-hygrometer and a ships compensated precision barometer by Schatz	50
520	Lot of test equipment and radio sondes, for weather balloons, 1970's manufacture, made by "Danbridge", consists of 2 boxes	20
Pewter, copper, bronze etc.		
521	Large Chanoeka brass candle holder, Southern Germany, circa 1920 -56 x 74 cm, a similar chanouka candle holder was presented to its former chair man Benny Mielziner by the Braunschweiger Leopold-Zung Loge in 1923 and purchased by the Braunschweig Museum in 2020 for roughly €6000,-	500
522	Bronze nested cup weights	40
523	A brass porthole, 20th century -D. 22 cm-	20
524	A copper 'doofpot'. Provenance: Number BL30 from the Bokma room, Douwe Egberts Museum, Joure, the Netherlands -H. 31 cm-	5
525	Bronze plaque depicting Abraham Kuyper, design by Johannes Cornelis Wienecke (1872 – 1945), Hotzo Spanninga te Joure, signed and dated 1921 - 24 x 18.5 cm -	30



526



528

kavel

Inzet

526	Viennese bronze: father and mother owl with two young owls and a baby owl, with glass eyes, circa 1900 -h. 5,2, l. 6,1 cm-	40
527	Patinated metal plaque, Christ, unmarked, 1920's -15,5 x 12 cm-	20
528	Hammered copper wall plate decorated centrally with mother and child, with monogram 'HK' and cross, 1920's -30 x 30cm-	30
529	Pewter and brass sun dial, 1839 -diam. 7,8 cm, defects-	20
530	A bronze chicken with two chicks, signed 'M+B', together with two green patinated bronze sparrows -H. 12 and 7 cm-	20
531	Pair of brass wall lights, circa 1700, with decorated back plates, second half 19th century -H. 20,3 cm, 13 cm-	20
532	A pair of gilt bronze wall candle lights in rococo style, 20th century -H. 42 cm-	5



533



535

533	Bronze mortar, Spain, 16th/17th century, and bronze pestle, before 1700 -L. pestle 20 cm, signs of wear-	50
534	Pair of brass candlesticks and brass arm of a chandelier, 17th century -H. candlesticks 17 cm-	10
535	Gilt brass, gothic style, aspersorium and aspergil possibly by Adrian Hamers Co., circa 1900, added two bibles, the large one 1896, the other 1832, -H. 36 cm, wear-	80
536	Three zamak sculptures and a copy of Immanuel Kant's tombstone mounted on a piece of agate, and a bronze sculpture of a child on a stool, 19th and 20th century - largest 26 cm -	30
537	Three tin coffee urns, decorated with landscapes and foliate motifs, circa 1800 -largest h. 36 cm, signs of wear-	20



538

538	Jugendstil pewter tea service, signed Orivit and numbered 8175, Germany circa 1900, Largest 25 x 12 cm-	30
539	Six bronze sculptures depicting Hinduistic and Buddistic deities, an incense burner and a small oil lamp, all 20th century - largest 23 cm -	25
540	Brass and bronze candlestick holders, vases, a Tibetan horn, figurines and an Indonesian tray, -60 x 48 cm-	40

Weights, measures and scales

541	Calibration weight set in wooden box, 50 grams and less -measurements box 4 x 13,7 x 9 cm, possibly incomplete-	20
-----	---	----



549



552

	kavel	Inzet
542	Two brass bell weights, one of 7 lb, the smaller 1 lb, Avery Ltd, one other weight and box with small weights added circa 1900,- H. 19 cm-	30
543	Two wire-drawing plates, one drill-bit gauge and one wooden item, French, British, 19th/20th century, -Largest 27,5 cm-	30
Photo camera's, projectors etc.		
544	Camerabag containing three camera's; Yashica Minister (lens 1:2.8 f=4.5cm Yashion), Fujica ST901 Auto Electro (lens 1:1.8 f=55cm EBC Fujinon) and Pentax Asahi KM (lens 1:1.8 f=55cm) -bag 26 x 32 x 18 cm, various conditions-	30
545	Polaroid 320, Olympus-Pen EES-2 (lens 1:2.8 f=30mm), Canon Dial 35-2 and Kodak disc 4000 with manual, all in a black Rodelle back	30
546	Pentax Asahi SP1000 (lens 1:2/55) and Zeis Ikon Icarex 35 CS (lens 2,8/50)	20
547	Eight handheld camera's; Fujica Single-8 Z800, Fujica Single-8 ZX300, Fujica Single-8 Z600, Fujica Single-8 P400, Fujica Single-8 ZX300, Elmo Super 8 Sound 1000S Macro, Revue S2M Super 8 in original box, Sankyo ES.33 Super 8 and Cinemax Macro Hi-speed C-1000 -various conditions-	20
548	Various film in original packaging; five Fujichrome R25 Single 8, Fujicolor F-II 110 cartridge, two Fuji HR film disc, Agfachrome CT18, four Kodachrome 40 Super 8, Kodacolor II and also various light bulbs (Philips) and box Duracell MN1500.	5
549	Mamiya 645 camera with original box and instructions, lens 1:2.8 f=80mm, lens 1:2.8 f=55mm, PD Prism Finder S with original box, various other additional parts, black leather case and a flightcase	100
550	Various photo/film camera associores: leather bags, light meters, Velbon VEB-3 tripod, flash lights, etc.	5
551	Stereo photo's, Jerusalem, Syria, Tunesia, bird species, etc., first quarter 20th century	10
Clocks		
552	English school clock, with pendulum and wind up key -d 38 cm-	50
553	Large bronze mantle clock with allegory of the classical music era, surmounted by a putto, 19th. century, -66 x 58 x 23 cm-	30
554	A Frisian painted wooden 'stoelklok' wall clock decorated with lead ornaments, 19th century - L. 70 cm -	10
555	A French 'comtoise au coq', adress: Roch Berthet a la Réole, late 18th century - L. 30 cm -	20



556



561



562

556	French carriage clock in case, marked 'Edinburgh', movement signed 'made in France' -measurements case 11 x 8,5 x 8,5 cm, case slight damaged-	30
557	Wall clock, 'Friese staartklok', winding mechanism with weight, surmounted with three figures, first half 20th. century, -140 x 40 cm-	5
558	Gilt wooden cartel clock, Louis Quinze style, second half 20th century -H. ca. 58 cm-	40
559	A palisander column clock with enameled dial, set with marquetry, French, 19th. century, -h 48,5 x 24,5 cm	50
560	Pendulum clock under glass dome, Kundo (Kieninger & Obergefell), Germany, 1950's -h 23 cm, slight paint loss-	5
561	Mantle clock with floral marquetry decoration and brass mounts, brass dial with Roman numerals on enamel, FHS (Germany) clock movement numbered 151-080 -h. 57,5 cm,	50
562	Gilt bronze mantle clock surmounted by a putto and gryphons, decorated with a handpainted porcelain plaque, Second half 20th century - H. 50 cm -	125
563	A black lacquered wooden clock with brass ornaments including cariathides, last quarter 19th century - 22 cm -	25
564	A Frisian 'staartklok' with polychrome painted dial, possibly by Gerbrand Lusthof (1854-1908). No. BL27 from the Bokma Room, Douwe Egberts Museum, Joure, The Netherlands -H. 170 cm-	50



566



569



577

kavel

Inzet

565	A gilt bronze and stone mantle clock, 29th century -43 x 45 cm, defects-	50
566	Ceramic three-piece mantle clock and two candlesticks, blue and white peacock and foliate motifs, marked: J.B.O., 'De Porceleynse Fles', Delft, 1978, -H. 41 cm-	200
567	A three piece bronze patinated metal mantle clock, surmounted and flanked by rearing horses, circa 1900, -H. 54 cm, defects-	50
Furniture, mirrors, lamps etc.		
568	Dutch mahogany tea stove with brass kettle, two-tone, circa 1850, -H. 55 cm-	30
569	A black painted pine wood 'butte'. Provenance: number BL26 for the Bokma room, Douwe Egberts Museum, Joure, the Netherlands -28 x 61 x 33 cm, side pins missing-	20
570	A red copper 'aad', used to keep milk in so the cream could be skimmed. Provenance: number BL32 for the Bokma room, Douwe Egberts Museum, Joure, the Netherlands -15 x 84 x 48 cm-	20
571	A large traffic mirror, Belgium -D. 80 cm-	20
572	A large red copper bucket with iron handle. Provenance: Number BL29 from the Bokma room, Douwe Egberts Museum, Joure, the Netherlands -H. 50 cm, D. 38 cm-	20
573	A large red copper tub with two handles. Provenance: Number BL37 from the Bokma room, Douwe Egberts Museum, Joure, the Netherlands -H. 28 cm, D. 55 cm-	40
574	Sturdilite Phoenix floodlight in blue metal case, model 100, Milwaukee	20
575	Gilded brass table lamp, Kaiser Idell, Christian Dell (1893-1974), President 6750, 1950's -h 45 cm, some loss gilding-	30
576	Crystal beaded chandelier with bronze fittings, montgolfier shaped, France, first half 20th. century, -H. 60 cm-	5
577	Carved wooden niche with ebony parts, above centrally with shell motives with acanthus leaves on either side, neo renaissance style -h. 52 cm, defects-	30
578	A wooden shop display case with three glass shelves, first half 20th century -55 x 65 x 35 cm-	20
579	A glass and chrome display cabinet with label 'Arrow Showcase - Dunstable Beds.' -41 x 46 x 38 cm-	20



580



581

580	A cabinet shaped peat box (Turfbak). Label BL28 for the Bokma room, Douwe Egberts Museum, Joure, The Netherlands -103 x 74 x 31 cm, signs of wear-	20
581	Kalliope disc player music box Christmas tree stand, including 32 Kalliope discs, brass label to top 'L. Spiegel & Sohn, Ludwigshafen', ca. 1890	300
582	A pair of stained glass windows in wooden frames -73 x 103 cm-	30
583	Cast cement corinthian garden pillar with figures to the base, 20th century -H. 73,5 cm-	30
584	Carved wooden panel with two angles holding the Arms of Ordo Cisterciencis, text 'Cistercium mater nostra', 19th/20th century -62 x 73 cm-	50
585	Brass mounted oak secretaire à abattant with blackened wood columns, first quarter 19th century -160 x 93 x 46 cm-	50
586	A regency mahogany sewing table, England, ca. 1820-1830 -H. 70 x 49,5 x 36,5 cm, signs of wear-	20
587	A mahogany and marquetry inlaid wine table, regency-style, 19th century, damages - 73 x 50 x 50 cm -	25



588



589



590

kavel

Inzet

588	Portoro black marble desk set comprising inkwel, calendar, letter holder and ashtray, Italy, 1930's, -Largest 29 x 17 cm, signs of wear-	100
589	A pair of regency style jardinière stands decorated in gold and black, 20th century - H. 125 cm -	75
590	A walnut reading table with moveable and tilting top, brass label to the reverse with the text 'A. Mauchain, Breveté, SGDG, Genève', Switzerland, late 19th century -Minimum H. 80 cm, top: 56 x 86 cm-	150
591	A wrought iron and pâte de verre three light lamp, glass is signed Noverdy (Jean Noverdy), 1920's, one lamp shade damaged, - Diam. 55 cm -	100
592	A bronzed metal floor lamp in the shape of a torch bearing child pharaoh - H. 120 cm	50
593	A pâte de verre lamp on brass mountings, unsigned, first half 20th century - Diam. 35 cm -	25

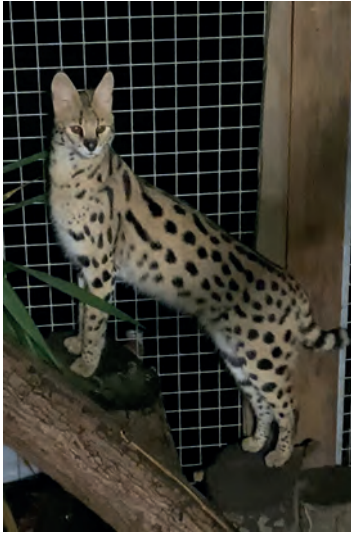

CHAIRS FOR CHARITY

Rob van der Graaf, better known as ‘Ranger Rob’ has dedicated his life to saving exotic animals that are kept as house pets, are abandoned or set free because they were impossible to keep as a house pet. On July 1st 2024, new legislation will prohibit to keep, breed or trade exotic animals. As a result, many animals will need a new and natural habitat to live in. Through the non-profit organization ‘Stichting Beestenbende’, Rob facilitates the well-being of these exotic animals, such as servals and other wild animals that are not suitable to keep as a house pet, in his animal shelter. With the new legislation coming in to place, Stichting Beestenbende will need much more space. Therefore, Rob is auctioning these chairs in the hope that your support will provide enough funding for the development of more space or even the acquisition of a complete zoo that is coming up for sale.

BID GENEROUSLY & HELP ROB SAVE THESE ANIMALS !!!!



594

kavel

Inzet

594

A lovely set of six, most likely English, mahogany chairs, consisting of a men’s and women’s chair each with armrests, the men’s chair being slightly larger and four side chairs without armrests, the backrests with an openwork oval between two vertical columns, marquetry and ivory inlay. The style of the chairs is similar to those of Robert Adam and John Paterson. Comes with CITES license, which shows that the chairs were made from 1780 onwards.

1000

-H. 86, 88 and 89 cm, some restorations-



600



610

kavel

Inzet

595	Two display cases for collectables, each with five glass shelves -70 x 120 x 13,5 cm each-	20
596	Four various artist easels, 20th century, various sizes (4)	50
597	A Dutch 'Amsterdamse School' sofa, with wicker seat and back flanked by wood arm rest with inner storage compartment and shelving to the sides, on ebonised ball feet, interbellum	300
Rugs, textiles, clothing etc.		
598	Bordjalou Kazak rug, Iran, 1940's -140 x 205 cm-	300
599	Keshan rug, Iran, 1960's -105 x 170 cm	200
600	Ardebil rug, Iran, 1960's -285 x 205 cm-	400
601	Malayer rug, Iran, 1940's -140 x 205 cm-	200
602	Hamadan rug, Iran -295 x 225 cm-	100
603	Seven various police caps from different countries	20
604	Chapeau claque (collapsible top hat) in original case, first quarter 20th century	5
605	A womens black overcoat, a cloak and hat, worn during moorning, late 19th century, damages	5
606	Three vintage K.L.M. stewardess outfits, designed by Mart Visser and a tuxedo style outfit, possibly K.L.M.	20
607	30+ pairs of tights, mostly in original packaging, brands like Setter Set, Jolita and 3 Sterren, 1970's/'80's	5
608	Woven banner depicting a franciscan monk near Jezus on the cross, Fraternité du Tiers Odre, Frasnés-les-Gosselies, circa 1900 -153 cm x 87,5 cm-	5
609	Graduation hat, size 6 3/4 by Ede & Ravenscroft and hexagonal Verona Tam by G.J. Rhebergen	40
610	Two feathered ladies hats in carton boxes, one golden pheasant size 6	40
611	Two embroidered chasubles and two miters, atelier Sladelmaier, Nijmegen	20
612	Three embroidered chasubles and a miter, 20th century	20
613	A robe with the seal of the commune of Saint-Émilion and a white metal masonic token and an advocate robe	20
614	Three framed embroidered Dutch samplers, and still life, watercolor on paper, two dated 1806 and 1861, -largest 68 x 60 cm-	30
615	Embroidery of the Amsterdam sail event in 1985, depicting the tall ship 'Gorch Fock', -84 x 67 cm-	10
616	Two frosted glass windows with renaissance-style foliate decoration -48 x 41 cm-	5



617



618



625

Wines, whisky etc.

617	Bottle of Hennessy X.O. Cognac, unopened in original box, 70cl.	100
618	Remy Martin Cognac Napoleon Fine Champagne Centaure, late 1970's, unopened in original box, 1 litre	80
619	Château Latour 'Les Forts de Latour' 1971, magnum - lower mid shoulder -	10
620	Puligny-Montrachet 1er cru, Andre et Fils, La garenne' 1987 1 x, 2 x 1988 - high fill -	5
621	Château Tertre Daugay, grand cru classé, Saint Emilion, 1967 -High shoulder-	20
622	Château Beau-Séjour Bécot, Premier grand cru classé, Saint Emilion, 1975, Double Magnum, 3 L. in original wooden box	50
623	Château Dillon Haut-Medoc, cru bourgeois, 1988, Double Magnum, 3 L. in original wooden box	30
624	Château Pichon-Longueville au Baron de Pichon-Longueville, 1967, half bottle, mid shoulder	10
625	4.5 litre whisky, Johnnie Walker, Black Lable -h. 44 cm, lable tapped-	100



638



639



643

kavel

Inzet

626	Two bottles: Château Belgrave, Haut-Medoc, France, 1978 -Into neck-	5
627	Two bottles: Château Béard La Chapelle Saint-Emilion Grand Cru, France, 1981 -Top shoulder, upper mid shoulder-	5
628	Two bottles of champagne; Jeanmaire brut 1500ml in original box and Riesener in rapid cooler -h. 39 cm, cooler damaged-	30
629	Three bottles of whisky: Old Bushmills, The Antiquary 12 years old (in original box) and Jameson	30
630	Three bottles: Château La Tour de Bonnet, St. Bonnet Medoc, France, 1975 -Top shoulder, upper mid shoulder- and Belmer, brut premiere, France, 1982 -High fill-	5
631	Three bottles of Châteauneuf du Pape, Michel Bernard, Domaine de la Vialle, 1976 -1 x Top shoulder, 2 x Into neck-	5
632	Four bottles: Bombay Dry Gin, Pimm's No. 1 Cup, 2 x Bommerlunder	10
633	Four bottles: Château Grand Moulin, Haut-Medoc, France, 1978 -3 Top shoulder, 1 mid shoulder-	5
634	Five bottles of Château Blaignan, Medoc, 1982 -1 x Into neck, 2 x Top shoulder, 2 x Mid shoulder-	5
635	Five bottles: Château du Grand Ferrand Entre Deux Mers, original case, France, 1980 -Top shoulder-	5
636	Five bottles: Vin d'Alsace, Tokay d'Alsac, Beblemheim, medaille d'Or, France 1980 -4 Lower mid shoulder, 1 upper mid shoulder-	5
637	Six bottles: Zuidam Chocolat liqueur, Mirabellenwasser, Schwarzwälder Kirschwasser, Wild Kirschwasser, Framboise Routin and Ribes Degistif	20
638	Six bottles: Aalborg Tafel Akvavit, Aalborg Jubileums Akvavit, Smirnoff Vodka, Eristoff Premium Vodka, Linie Akvavit and Absolut Vodka	30
639	Seven bottles of 75 cl champagne: Veuve Clicquot Brut, Jacquart Brut, La Ruche Brut, Oudinot Espernay Cuvée Brut, Veuve Amiot Brut, Pannier Tradition Brut and Jaques DeFrance Brut	70
640	Seven champagne bottles including Moët & Chandon brut Imperiale, a magnum bottle Mouton Cadet Bordeaux 1997, Châteauneuf du Pape 1985 and two other bottles	60
641	Twelve bottles of Château La tour Carnet, Haut-Médoc, St.-Laurent, France, 1978 -Top shoulder, in original wooden case-	20
642	15l dummy champagne bottle, Piper-Heidsieck -h. 76,5 cm-	50
643	Three dummy champagne bottles, Veuve Clicquot Ponsardin, containing 10l, 3l and 1,5l -h. 73 cm-	100
644	Three dummy champagne bottles; Laurent-Perrier, Krug and Taittinger -h. 60,5 cm, label Laurent-Perrier damaged-	60
645	6,4l dummy bottle Grand Marnier -h. 49,5 cm-	20



646



652

646	Three large dummy champagne bottles; Moët & Chandon, Charles Heidsieck and Veuve Clicquot Ponsardin -h. 60 cm, labels damaged-	50
647	Red vinyl corset wrap designed by Jean Paul Gaultier for Piper-Heidsieck filled with a dummy Piper-Heidsieck bottle, together with a 1.5l Piper-Heidsieck dummy champagne bottle and an empty brut champagne bottle designed by Jean Paul Gaultier in stocking wrap with mask -l. 39,5 cm-	50
648	Lipstick and perfume bottle shaped case, bottle brut champagne, bottle cuvée brut champagne and two bottle coolers, Piper-Heidsieck -l. 34,5 cm-	30
649	Five Moët & Chandon Ice Impérial champagne dummy bottles together with six Moët & Chandon bottle coolers -h. 39,5 cm-	40
650	Two dummy champagne bottles and two bottle coolers, Moët & Chandon, bottle Cuvée Dom Pérignon Rosé and Vintage together with a set of four Moët & Chandon Pomponne glasses in standard and a Petite Liqueurelle glass ice bucket	50
651	14 dummy champagne bottles, Palmes d'Or, Nicolas Feuillatte, ten bottles vintage 1997 and four bottles vintage 2002 Rosé -h. 32 cm-	70
652	18 bottle wine rack, pupitre, Veuve Clicquot champagne-h. 59 cm-	100



653



670

kavel

Inzet

653	Two bottle coolers (Pommery champagne and The Plaza, New York), nine coasters Grand Siecle champagne, bottle opener Louis Roederer champagne, two wooden crates (Moët & Chandon and Taittinger) and two boxes (Louis Roederer cristal and Ruinart) -h. cooler 28,5 cm-	70
654	Eight empty Veuve Clicquot champagne boxes: six La Grande Dame Brut 2004	20
655	Eight empty Moët & Chandon champagne boxes, one with two Moët & Chandon champagne glasses	20

Minerals and fossils

656	A beautiful piece of Endlichite, stunning chrystals, from Los Lamentos (Mexico), nicely positioned on matrix (c. 13x20x7 cm., c. 1860 gr.)	40
657	A matrix with 4 nice crystals of honey colour calcite, beautifully grouped (24x21x9 cm., 2820 gr.), from the Elmwood mine, Smith County, Tennessee (USA)	50
658	A matrix in 2 halves containing a fossil fish (length c. 20 cm.)	5
659	A nice quartz matrix with several Turmaline crystals, mainly pink but also with some green ('watermelonish') (c. 7x8,5x3,5 cm., c. 240 gr.)	20
660	An attractive piece of Silicon Carbide ('rainbow' Carborundum, hardness 9), a lab-grown man-made compound, with uncommonly beautiful large crystals (c. 22x12x9 cm., c. 2100 gr.). Beauty!	30
661	A beautiful cluster of antimonite (also known as stibnite) from Baia Mare (Romania), with a nice radiate crystal structure (c. 4x5x6,5 cm.)	25
662	A very nice large crystal of a Turmaline, from black to dark green, South West Africa (c. 11,5 x 1,7 cm., 69,4 gr.)	30
663	A beautiful piece of purple Fluorite from Hardin County Illinois (USA), mature crystals (9x9x10 cm., c. 1240 gr.) - added a matrix with some eroded purple Fluorite crystals, decorative (12x23x11 cm., c. 3300 gr.) - in total 2 pieces, please view	50
664	A beautiful piece of Rhodochrosite, from the Oppu mine, Honshu, Japan (c. 7x7x4 cm., c. 280 g.)	75
665	A lovely piece of Covellite, a rare copper sulfide, from Butte, Montana, with a beautiful indigo-blue metallic colour (7x6x2 cm., c. 130 g.) - please view	50
666	Three pieces of copal with insect inclusions	5
667	A lot wit 6 minerals, selected for their looks, incl. 3 x Quartz, Wulfenite from Mexico etc. - in total 6 pieces, please view!	40
668	A small lot minerals with a nice purple Fluorite (corroded in matrix), a Diamant on Kimberlite and a nice piece of Ammolite (Alberta, Canada) - in total 3 pieces in plastic holders, please view	30
669	Lot raw and polished minerals with a heavy matrix with nice spheroidal grown Adamite crystals (Durango, Mexico, c. 23x20x12 cm., c. 3,5 kilo), a matrix with stilbite, a nice piece of stilbite and apophyllite on matrix (c. 12x13 cm., India), another apophyllite on stilbite (c. 8x10 cm.), a group of smokey crystal, double terminated (c. 9x11 cm., largest damaged), some polished stones (incl. 4 eggs), some amber, some fossils (2 trilobites, an ammonite and a sea urchin) etc.	50
670	A nice old collection of small minerals of mainly Mexico but also some from Brazil: some calcites, some nice Siderites, a nice polished 'Feueragat' on small matrix, blue Auricalcite, Chrysocolla, a slightly purple Adamin (Pysylomelan), Antimonite, Vesuvianite etc. - in total c. 60 minerals, all with collector's descriptions	75
671	A nice old collection of small minerals, some very decorative, from mainly Pakistan but also a few from Afghanistan: Beryl and Aquamarine (on muscovite), Apatite, Diopsid, Epidote, Titanite, Hedenbergite, Topaz, Quartz with Chlorite etc.etc - in total c. 50 minerals, all with collector's descriptions, please view	50
672	An attractive old collection of small minerals, some very decorative, from mainly Morocco but also some Peru: Vanadinite, Cerussite, Azurite, CHalkantite (!) (Touissit, Morocco), Smithonite, Dolomite and Wulfenite etc. - in total c. 17 minerals, all with collector's descriptions, please view	50
673	A nice old collection of small minerals, very decorative, from mainly Morocco but also a few from Peru: Wulfenite, Cerussite on Barite, Azurite, Anglesite, Bruchantite, Tetradrite etc.etc - in total c. 47 minerals, all in small plastic boxes, with collector's descriptions, please view	50

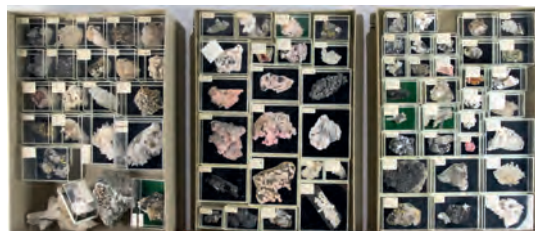

674



676

674	A nice old collection of small decorative minerals, from mainly Peru: Manganocalcite, small rock crystals, Sphalerite, Antimonite, Siderite, (Chalko)Pyrite, some nice Rhodochrosites etc. - in total c. 75 minerals, all in small plastic square capsules, with collector's descriptions, please view	75
675	A nice old collection of small decorative minerals, from Peru: Sphalerite, Manganocalcite, Arsenopyrite, Antimonite, Barite, Galenite, Rodochrosite, etc. - in total more than 70 minerals, all in small plastic square capsules, with collector's descriptions, please view	75
676	An attractive lot with an old collection of fine small minerals from Brazil, all in square small plastic capsules: rock crystal, an Opal (mine Pedro II), Verdelit on quartz, Aquamarine, Brasilianit, Calcite on Amethyst, Kunzite, Tiranite, Citrine, Sceptre quartz with rutile etc.etc. - in total c. 69 minerals, please view	75
677	A nice old collection of small decorative minerals, from Austria, Romania, Poland etc.: Hyalit, Barite, Galenite, Stibiconite, Coelestine etc. - in total c. 60 minerals for the collector, all in small plastic square capsules, with collector's descriptions, please view	60

kavel		Inzet
678	A nice old collection of small minerals from Austria: Sulzbachtal, Felbertal, Amertal, Zillertal etc.: a lot of Quartz but also Titanite, Kyanite, Almandin, Calcite etc. - in total more than 160 minerals in small square plastic boxes, all with collectors descriptions, please view	100
679	A nice old collection of small minerals from Austria: Sulzbachtal, Saalfelden, Leogang, Habachtal, Kärnten etc. - several Quartz, Eisenblüte, Hornblende, Strontianite, etc.etc.etc yes even some Smaragd from Lechbach - in total c. 170 minerals in small square plastic boxes, all with collectors descriptions, please view	100
680	A nice old collection of small minerals from Austria and Germany (incl. Habachtal and the Harz): several Quartz, (chalko)Pyrite, Titanite, Ilmenite, Calcite etc. - in total c. 80 minerals for the collector, all in small square plastic boxes and all with collectors descriptions, please view	75
681	A nice old collection of small minerals from Joegoslavia (Trepca), Pfalz, Hagendorf, mine Clara, Tirol etc.: Calcit, several Quartz, (chalko)Pyrite, Titanite, Ilmenite, Calcite, Stewartite, Olivenite etc.etc.etc. - in total c. 195 minerals for the real collector, all in small square plastic boxes and all with collectors descriptions, please view	100
682	A nice collection of small decorative minerals from Europe (17 pieces incl. Italy, Sardinia, Belgium etc.) incl. Calcite, Hematite, Amazonit etc. and several attractive minerals from India (49 pieces incl. Apophyllite, Heulandiet, Stilbite, Calcite etc.) - in total c. 66 pieces, all in small plastic boxes with descriptions, please view	75
683	A nice collection of small decorative minerals from Europe, mainly Switzerland and Germany: many Quartz in various shapes, some Calcite, polished Agates from Germany etc. - in total c. 110 pieces, many very small rocks included, all in small plastic boxes with descriptions, please view	50
684	An attractive collection of small minerals from Austria (incl. Stubachtal, Krimmlertal, Tirol): Epidote, Calcite, Hessonite, Aktinolite, Titanite, Magnesite etc. - in total almost 65 pieces in small plastic boxes, all with descriptions, please view	50
685	A nice collection of small decorative minerals from Italy: Muscovite, Apatite, Fluorite, Hessonite, a nice Siderite on Quartz, several other Quartzes etc.etc. - in total c. 140 pieces, some very small, all in small plastic boxes with descriptions, please view	60
686	A decorative lot small minerals of mainly Austria but also some others: several Quartzes, Epidote, Calcite, Pyrite, etc.etc. - in total c. 75 pieces, most in plastic small boxes, all with descriptions from the collector, please view	75
687	A nice collection of small decorative minerals and rocks from Germany (incl. Bayern, Hessen, Ruhr area): Fluorites, Calcites, Erithrine, Krokoite Aragonite etc.etc.etc. - in total almost 300 pieces, some very small, all in small plastic boxes with descriptions, please view	60
688	A nice old collection of mineral, some middle, some small, from Canada, Mexico, Portugal etc.: Datolite, Amethyst and some other Quartzes, Barite etc.etc. - in total c. 38 pieces, all-in small plastic holders, with collectors descriptions, please view	50
689	A mixed old collection of minerals, most very small, from Germany (Emmelberg, Dachsbusch, Laachersee, Fichtelgebirge etc.), lots of specimens you probably never heard of! like Phillipsite, Montmorillonite, Ettringit, Gonnardit etc. - in total c. 290 pieces, all in small plastic holders, with collectors descriptions, for the scientific collector, please view	50
690	Nice lot small minerals and rocks from several areas of Germany (incl. Schwarzwald, Eiffel, Odenwald) and some Switzerland: Rhonite, Titanite, Afwillit, Tridymit, Dufrenoyite and many more you probably never heard of, but also Malachite, Calcite, some Quartzes etc. - interesting material for the real collector, c. 330 pieces in small plastic boxes, all with descriptions	50
691	Nice old lot with minerals of Germany (Fichtelgebirge Johanneszeche I and II, Clara Mine, Eiffel Bellerberg etc.): some Quartzes, Steatite, Dolomite, Andradite, etc.etc. - in total c. 290 pieces in small plastic boxes, all with descriptions by the collector, please view	50
692	A nice lot colourful minerals, mainly (un)polished and cut in slaces or tumbled, some finished and some half-finished, nice for the hobbyist: agate slices, some geodes, slices of moss agate, some rodochrosite etc.etc. - everything in 2 boxes	50
693	A beautiful lot of minerals from the USA, with nice pieces like Cerrusite, Cupper rutile, Amazonite, Fluorite/Calcite, Pyromorphite, Epidote, some nice Calcites, Sphalerite etc.etc. - in total c. 75 minerals in small plastic boxes, all with descriptions, please view	100
694	A larger and interesting lot with minerals from Germany, several areas and mines: some Quartzes, Agates etc. but also some small rocks - in total c. 165 pieces, mostly in small plastic boxes, for the collector, with descriptions, please view	50
695	A nice old collection of minerals from Austria and Switzerland, many varieties, a lot of Quartzes and Calcites but also other collectible items - in total c. 170 minerals, mostly in plastic boxes and with descriptions, nice as a starting collection, please view	75
696	A nice old collection of small minerals from Germany: Kelsilite, Starquartz, Amethyst etc.etc. - in total c. 210 specimens, all with descriptions, nice starting collection, please view	50
697	A mixed collection of minerals of Germany (incl. Rotläufchen, Johanneszeche, Schwarzwald): Laubmannite, Chalcedon, several rock crystal, Calcites etc.etc. - in total almost 150 specimens, with descriptions, please view	50
698	A large lot of small minerals, mainly Europe (Germany): several Quartzes, rocks, alike micromounts, too much to mention!, all in small plastic capsules, all with descriptions of the collector - in total more than 500 pieces in small plastic holders, all with collectors descriptions, perfect starter collection, please view	100
699	A large lot small minerals from several parts of Germany: Quartz, Barite, Calcite, Dolomite, Sphalerite, etc.etc. - in total c. 200 specimens in small plastic capsules, all with descriptions, for the collector, please view	50
700	An attractive lot small minerals from several parts of Germany: Quartz, Copper, Beraunit, Aragonite, Azurite, Barite, Calcite, Dolomite, Sphalerite, etc.etc. - in total c. 128 specimens in small plastic capsules, all with descriptions, for the collector, please view	50
701	A lovely lot minerals from mainly Sout West Africa (incl. Tzumbé) but also some other countries: Stilbite, Dioptase, Cerussite, Cobaltocalcite, Fluorite, a Diamant on Kimberlite etc.etc. - in total appr. 69 attractive minerals in plastic holders, all with collectors descriptions, please view	75
702	A crate with an old collection of raw minerals incl. Quartz, Calcite, a large geode, a nice rock crystal group, etc.etc. - in total more than 90 pieces, nice starting collection, please view	50
703	A heavy crate with several minerals: Calcite, an Amethyst, Pyrite, a geode, some Quartz etc.etc. - in total c. 100 pieces, most with descriptions	50
704	An old collection minerals from Germany, Switzerland and Austria: several Quartzes and others, more than 110 pieces, all in plastic holders, all with descriptions, please view	60
705	A heavy lot minerals incl. a Desert Rose, some Pyrits with Crystals (incl. Peru) etc. - in total c. 50 pieces, some with descriptions	40
706	A large heavy lot minerals, several areas and sorts, incl. a rock with small Vanadinite crystals, some Quartz, Amazonite etc.etc. - in total more than 60 pieces larger and small, some with descriptions	40
707	A larger lot (heavy) with several minerals: Quartz, Barite, Chalcopyrite on Dolomite, transparant Selenite, Almandites etc.etc. - c. 50 pieces, please view	40
708	Nice lot of appr. 31 minerals mainly from Romania, Greece and Afhanistan: Quartz (on Pyrites), Annabergite, Rodochrosite, Antimnite etc. - all in plastic boxes, most with descriptions, please view	40
709	A nery nice lot minerals from mainly Russia but also from Hungary, Romania and Ukraine: Pyrite on smokey Quartz, flowerish Aragonite, Dioptase, Vivianite, Barite etc.etc. - in total c. 49 pieces, all with descriptions, please view	75
710	A really nice lot minerals from India including Quartz, Calcite, Diopside, Apophyllite, please view - in total c. 39 pieces, for the collector of beauty	50
711	A crate with a large lot minerals from all over the world, most small (also some micromounts) and in plastic holders, almost all with descriptions - in total c. 500 (!) minerals, please view	75





715



724

kavel

Inzet

712	An attractive and colourful lot of gemstones in pure nature's form, raw specimens, like gold and silver ore, sapphire, emerald, ruby, topaz, peridot, aquamarine and tanzanite - mostly in matrix, c. 19 pieces, all with descriptions, please view and don't stop bidding!	75
713	A nice surprising lot with several colourful and attractive minerals, some with descriptions: Fluorite, Rhodonite, Kinait, Malachite etc.etc. - c. 21 pieces, please view, nice starting lot	50
714	A nice lot of minerals from all over the world, several shapes and colours, including some Fluorites, also some cabochon and facet cut stones - in total c. 25 larger specimen and several small, please view	40
 715	A nice large lot of minerals from all over the world, many colourful: Quartzes, Pyrite, Agate, Rodochrosite, Chalcedon etc.etc, all in 4 wooden showcases - in total more than 110 pieces for the collector, please view	75
716	A nice lot various minerals, mainly from Germany: several Quartzes, Epidote, a fossil sea urchin with Coelestine inside, Calcite, Antimonite etc.etc. - in total more than 65 specimen, most with collectors descriptions and in plastic boxes, please view	50
717	A crate filled with minerals of all sorts, a colourful mix, in total c. 39 pieces, nice starting collection, please view	40
718	A crate filled with fossils, several sorts and eras, incl. a few fishes, a few ammonites incl. a large (broken and glued) specimen, several pieces of petrified wood, a modern Nautilus etc. - in total more than 45 pieces, please view	40
719	A heavy lot with appr. 30 pieces of iron-related minerals, for the collector, mostly larger pieces, cannot be shipped	30
720	A crate filled with mainly Calcite stones, in all shapes and sizes, in total c. 34 pieces	40
721	A crate filled with c. 28 Quartz pieces (incl. some nice small groups of rock crystal) and c. 12 other minerals like apophyllite, a gypsum, a few Almandines in matrix, a Pyrrhotin and Calcite etc. - in total c. 40 pieces, some with descriptions, please view	40
722	A crate filled with nice minerals: Skoleaite on Stilbite, a nice slice of Rutile Quartz, Szepterquartz, Prehnite, a nice Calcite etc. - in total c. 16 pieces, nice starting collection	40
723	A small crate with some polished minerals and cut slices of minerals, some leftovers but also some raw Rhodochrosites, ready to be polished, please view	30
 724	A crate filled with all kinds of Turmalines from an old collection: larger and small, all kinds of colours, mostly in matrix - in total c. 44 pieces, mostly with descriptions from the collector, should be viewed!	60
725	A very, very heavy lot minerals and rocks, many from Germany and other European places, many of them with descriptions, for the collector with much space, nice starting collection, surprises possible and very suitable for study (comes with a microscope) - this lot contains almost 500 big specimen, cannot be shipped, please view!	100
726	Petrified wooden table, Hollbrook, Arizona, over 200 million years old -h. 54 cm, d. 84 cm	1000
Sea shells / Corals		
727	A nice and heavy piece of blood coral, 2 longer branches and 1 short branch (height c. 12 cm, width c. 17 cm, c. 288 grammes), the 2 branches broken and restored	50
728	Lot of 7 pieces of coral (up to 40 cm), large barnacles and appr. 20 sea shells: Murex, Haliotis, Nautilus	50
729	Lot of 15 single and double clam shells (up to 41 cm) and 11 other sea shells, some polished	50



730

 730	Lot of large (Cassis, Lambis, Melo) and smaller (Cypraea, Trochus, Conus etc.) sea shells (28x)	50
731	A nice collection of appr. 50 shells (some polished), sea urchins and corals incl. Nautilus, Tonna, Haliotis, Lambis etc. - nice starting collection	50

Coins, medals etc.

732	Lot with 2½ Gulden 1869 & 1871, also Great Britain Halfcrown 1911 - all cleaned	40
733	123 silver 1 Gulden, Queen Juliana	200
734	27 silver 2 ½ Gulden, Queen Juliana	120
735	10 silver 10 Gulden	50
736	Juliana collection, including silver	50

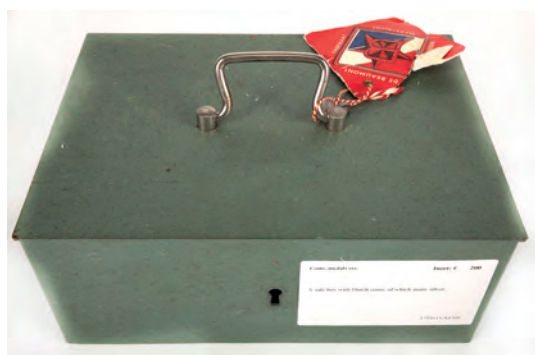

737



739

kavel

Inzet

737	A safe box with Dutch coins, of which many silver	200
738	A small collection of silver coins from The Netherlands, USA and Germany	150
739	Collection mainly Dutch coins incl. silver and some foreign	100
740	Dutch silver coins, New Vatican nickel coins, three 'Zeeuwse knoop' bracelets and necklace with integrated pendant	30
741	USA: various proof sets plus silver dollars	50
742	Replica silver 1 gulden coin 1680, two silver 10 euro coins, silver rings, silver plated bracelet, etc.	50



743



745



749

743	Four Chinese panda coins	30
744	Collection coins and medals, Virgin Islands, France, Netherlands, silver, bronze, etc.	100
745	Silver medal designed by Rob Cerneüs (1943-2021), on the occasion of the unveiling of the statue 'De Visroker' by the same artist in the harbour of Monnickendam, Netherlands, 1993, comes with a certificate -D. 8 cm, 215 grams, 2e gehalte, II-	70
746	Bronze medal in honour of the silver jubilee of queen Wilhelmina's reign 1898-1923, designed by Tjipke Visser (1876-1955), name designer on medal, 1923 - dm 6 cm -	5
747	Lot 79 religious and 60 imitation coin pendants in albums, Germany, 20th. century, -mint condition-	10
748	Lot of seven Belgian medals, WWI-postwar, including Orde Leopold II, mostly cased	5
749	A gilt bronze medal depicting F. Josephus Gall, signed F. Barre, dated 1820, in original case, together with five various bronze medals	50
750	Album with approximately 80 various banknotes world, mostly UNC	40
751	Four 'Promesse de mandat territorial cinq cents francs' (500 francs promesse), créé par la loi du 28. Ventôse An 4ème de la République (1796), Bon pour cinq cents Francs	20



752

752	Leather coin holders, etc., 19th/20th century	30
-----	---	----

Stamps

753	Stamp album with 45 fantasy stamps, 'Het postzegelalbum van Joost Veerkamp', 343/1000, signed, 1988- album 26 x 23,5 cm-	30
-----	--	----



763



767

kavel

Inzet

754	Quantity of albums with Dutch stamps including nominal value and FDC's, some foreign FDC's	40
755	Sint Vincent a very nice collection including The Grenadines of St. Vincent in 6 Safe albums 1951 - 1995, with blocks, a lot of Thematic.	80
756	France a collection in 3 Kabe albums **/**/0, 1852 - 1996 with some classic material.	40
757	A collection of Dutch postage stamps in an album, 1852-1980, various 'motief zegels' including MNH 'fencing' stamps, and some various other countries. An interesting lot, should be viewed	5

Old bonds and shares

758	An interesting lot old bonds and shares with some Netherlands and Oversea like Alg. Borgmij voor den Middenstand nr. 42 1919, Kon. Stoomschoenenfabriek van Schijndel, Huurverlies Utrecht, Volkswasscherij Vlissingen, Haagsche Rijtuigmij, Geldersch Overijsselsche Stoomtram-mij, R'damsche Schouwburg 1894, 's Gravenhaagsche Volksgaarkuikens 1880, Oudewatersche Bank nr. 10 1921 etc. but also world incl. some Russian, US etc. and some scarces pieces like 2 x Galveston Houston and Henderson Railroad Co. 1857 \$100 Texas Railway Bond, New Granada Waste Land Certificate 1861, Essen-Arenberger Bergbau-Gesellschaft Actie (Interims-Quittung) 200 Thaler 29.4.1856, some Holzverkohlungsaktiengeselscheft Innsbruck etc. - in total more than 50 pieces, also in used condition, please view	50
759	A mixed and interesting lot old bonds and shares in two ordners: Some Chinese incl. Chinese Imperial Government Gold Loan of 100 Pounds 1898, Government de la Republique Chinoise Bon du Tresor 8% 1920 and 1921, Bank Industrielle de Chine c. 1920 (yellow) etc., some Russian, Gaz and Electricité Ville de Kazar, some Societé d'Electricité Odessa and Tramways of Odessa, a Share Warrant of the General Financial Bank Ltd 1881, Verreries de Donetz, Tramways d'Astrakan, etc.etc. - in total more than 75 pieces, please view	50
760	Various shares 100+, for example 'Rotterdamse Schouwburg', 'Nederlandsch-Indische Spoorweg-Maatschappij', Barcelona Traction, Light and Power Company Limited', 'Stadt Frankfurt am Main', also some French satire and receipts/invoices with tax stamps, to be viewed -various conditions-	25
761	Album with some shares and bonds, including a rare share of the Holland-Amerika-Lijn, dated '23 Januari 1918', bit damaged	20
762	A mixed lot with old bonds and shares world including c. 4 Confederates USA, some decorative larger ones eg. Egypt, etc. - in total c. 80 pieces, some doubles	10

Post cards, photo's etc.

📷 763	Album with close to 150 postcards. Nearly all pre 1920. Both Dutch and fantasy cards.	40
764	Photo album with 42 photo's, Rotterdam zoo (Blijdorp), pre WO II-	20
765	Lot of approximately 500 postcards fantasy	30
766	Lot of approximately 650 postcards Belgium	20
📷 767	Lot of approximately 550 postcards Netherlands	40
768	Lot of approximately various old and modern postcards world, in total approximately 750 pieces	5



769

📷 769	Lot of approximately 700 postcards, various European countries	30
770	Large collection various postcards, Netherlands, Germany, Great Britain, Portugal, etc. in carton box	20



771



774

kavel

Inzet

771	2 Boxes with appr 1000 postcards. Mainly the Netherlands 50's and 60's.	50
772	Album of approximately 150 litho cards in album, around 1880	25
773	Box filled with cartons with pictures and text, 'Indië', C. Lekkerkerker, J.B. Wolters (Groningen, Den Haag) -19,5 x 28 cm, box slightly damaged-	5
774	Albums with photographs and portrait photographs, holiday in Switzerland, Germany and Italy, family life, Dordrecht, etc., 19th/20th century	80
775	Photo album, Geschäftshaus Essen, Westdeutsche Lehrmittelanstalt Arthur Haumann, Essen and album with opera scenes, Xerxes, Arabella, Meistersinger, etc., Kiel, 1950	5
776	Set of six large colour photo's, Maarten Udeema (XX), 'Holland', all marked H/C, limited edition numbers: 1/20 till 6/20, 1992 -outside measurements 51 x 62 cm- together with a framed photo of a vintage Volkswagen Beetle	5
777	Stereo photographs and cards, France, France, Italy, Germany, etc.	5
778	Small collection of early 20th century photographs. Included is a family photo album depicting a family throughout their life and several loose photos.	5



779



782



786

779	Two large boxes with 9 photo albums partly empty and filled with close to 200 cdv or cabinet photos, 1870-1910.	70
780	Lot of circa 370 photo's and pictures of old movie stars	10
781	Lot of eight photo albums, various subjects and periods	10
782	Four original NASA pictures Apollo 15, two marked NASA AS15-88-11901, one marked NASA AS15-88-11972 and one unmarked possibly NASA AS15-88-11866, 1971 -20,5 x 25,5 cm, all have been glued previously-	500
783	Various glass negatives, glass positives and stereo photo cards -signs of ware-	30
784	15 glass slides, nine marked Radiguet & Massiot, various subjects, like cruise Campania and Luciana, New York metro, etchings, etc.	30
785	26 glass slides New York and Washington, all marked with 'Trade Mark' in top left corner, circa 1900	40

Posters, announcements etc.

786	Porcelain enamel thermometer sign: 'Lucky Strikes Cigarettes, it's toasted', pat. March 16, 1915, made in U.S.A., -16 x 49 cm, enamel loss at the edges-	150
787	Poster for 'De Tegenpartij, Geen gezeik iedereen rijk', VPRO-gids (tv guide), 1981 -41 x 27 cm, slight water damage left under-	20
788	Framed KLM poster 'Europe Far East' designed by Joop van Heusden (1920-2013), reproduction after the 1947 original -outside frame 101 x 70 cm, frame slightly damaged-	20
789	First Aid poster (EHBO), publisher; G.B. van Goor Zonen's Uitgeversmaatschappij N.V., Den Haag, Batavia, edition 1944 -42 x 56,5 cm, defects-	5
790	Two advertisement signs: Royal packet and mail shipping companies, acryl on canvas, Indonesia, late 20th. century, -60 x 45 cm-	5



791



792



795

kavel

Inzet

Silver plated and gilt objects

791	Partially gilt silver plated chalice, set with lapis lazuli, in Edelsmederij Brom Utrecht case, first half 20th century -h. 18,8 cm-	100
792	Silver plated chalice with partially onyx nodus, decorated with grapes, mid 20th century -h. 22,5 cm, signs of wear-	40
793	A silver plated wine funnel	5
794	A silver plated four light candle stick, terrine with faux ivory finial and a Christofle ibex head	20
795	Large silver plated serving tray with text 'Presented to Transavia on the occasion of the delivery of their first Boeing 737 May, 1974', Reed & Barton, number 5601/23 -66 x 45 cm-	100
796	Dressing table brush set in original box, Gero, 1930's	5
797	Silver plated bracelet, rosary box and three coin ashtrays	30
798	Two silver plated fish knives and forks, with engraved motifs, Christofle, circa 1900 -23 cm and 20 cm-	5
799	Silver plated cream and sugar set, designed by Georg Nilsson -H. 17 cm, egg cup dented and one top part loose-	5
800	Two silver plated Parfums Cartier business card holders -9,8 x 6,3 cm-	20
801	Silver plated biscuit box with gadrooned border, tea caddy and silver plated mounted crystal swan basket	20
802	Collection of Dutch Royal Family silver plated tea spoons, and six Djokja tea spoons in case	20
803	Cake slice, serving spoon, serving fork and cake knife with silver handles in case, circa 1900, and silver plated flatware, Wiskemann, etc.	20
804	German silver plated four piece tea service comprising tray, tea pot and sugar basin, 19th century, added: dish, Georg Nilsson for Gero, cigar cutter, cocktail shaker, etc.	20



805



814



805	Twelve person, 85 piece silver plated flatware service, Keltum, in a wooden cassette with three drawers, comprising 12 dinner knives, 12 dinner spoons 12 dinner forks, 12 breakfast knives, 12 dessert spoons 12 dessert forks, custard spoon, 2 vegetable spoons, 2 sauce ladders, potato spoon, meat serving fork, sugar spoon, marmelade spoon, 2 butter knives and 2 charcuterie forks -signs of wear-	80
806	Twelve person, 90 piece, silver plated flatware service, Gero, in cassette, with four drawers -missing two knives and one fork, added 22 pieces Gero flatware, etc.	50
807	Various silver plated flatware	5
808	Silver plated napkin holder, tea spoons, plate, bon bon basket, etc. -various qualities-	5
809	19 silverplated KLM spoons, 18 forks and 18 knives with silver plated handles, Sola, Zeist, second half 20th century, and three porcelain ash trays, Java-China-Japan Lijn, Tielsch-Altwasser, Germany, NV Handel-Maatschappij v/h 'Eduard Reens', interbellum	10
810	Silver plated forks, spoons, etc. -various qualities-	5
811	Silver teaspoons, silver plated serving spoons, knife rests, teaspoons, etc.	15
812	Six silver plated dessert spoons and forks in case, Georg Nilsson, Gero, ten dessert knives with silver plated handles, twelve silver plated dessert spoons and twelve dessert forks in case, Wellner, Zilmeta flatware, etc. -signs of wear-	5
813	Pair of pierced silver plated tazza's, Mappin & Webb, asparagus dish, asparagus tongs and sauce boat -signs of wear-	5
814	Twelve person, 99 piece silver plated flatware service in fitted oak sideboard table, Viner's Ltd Sheffield -measurements table 70 x 63 x 40 cm, some signs of ware-	80



820



825

kavel	Inzet
815 Djokja vase with lotus motifs, silver dessert spoon, silver plated cake slice, etc.	20
816 Two fruit knives and six forks with silver plated handles, Djokja tea spoons, Djokja cake forks, silver tea spoons, silver plated tea spoons, etc.	20
817 Middle Eastern pendant, silver pill box, 'Zeeuwse knoop' buckle, etc.	20
818 Six Djokja napkin rings, pair of silver plated napkin rings, silver tea spoons, etc.	40
819 Two table knives with silver handles, glass with silver base, knives with silver plated handles, etc.	20
 820 Twelve silver plated fish knives, design Jan Eisenloeffel (1876-1957) for Gero, Zeist, 1929-1953 -engraved W-	50
821 A set of six silver plated knives, WMF, early 20th century	5
822 Silver plated dish with swing handle, biscuit box on stand, sauce boats, etc.	20
823 Silver and silver plated stoppers and wine labels	30
824 Collection silver plated and steel tea spoons	20
 825 6 person, 63 piece silver plated flatware service with foliate motifs, Marly, Christoffle, comprising 6 table knives, 6 table spoons, 6 table forks, 6 dessert knives, 6 dessert spoons, 6 dessert forks, 6 fish knives, 6 fish forks, 6 oyster forks, 6 coffee spoons, vegetable spoon, cake slice and sugar tongs	100
826 Five fruit knives with silver plated handles, 'Haags lof', four fruit forks with celluloid handles and silver sauce ladle, 1903	30
827 Silver coasters, sugar tongs, silver plated photo frame, etc.	30
828 70 piece, 12 person gilt stainless steel flatware service, in suitcase, sBs, Solingen, comprising 12 table knives, 12 table spoons, 12 table forks, 12 coffee spoons, 14 cake forks, soup ladle, 2 vegetable spoons, sauce ladle, small serving spoon, sugar tongs, cake slice and cream spoon	40

Silver objects

Netherlands



829 Silver serving spoon, commemoration of Prince William V of Orange and his wife Wilhelmina of Prussia, maker's mark: A.J. de Ruiters, Amsterdam, 1896, -86 grams, 2e gehalte, II-	55
830 Cut crystal dish with silver swing handle, 1897 -diam. 23,5 cm, 2e gehalte, II-	20



831



835

 831 Pierced Louis Quinze-style bread basket with floral motifs, handles and finials, maker's mark: Gerritsen en van Kempen, Zeist, 1942, -10 x 37 x 21 cm, 663 grams, 2e gehalte, II-	300
832 Weighted silver flower vase, 'Personeel N.V. Oppelaar', maker's mark: Gerritsen en van Kempen, Zeist 1931, -H. 21 cm, 2e gehalte, II-	30
833 Pierced silver basket with swing handle, 1829 -Diam. 7,6 cm, 53 grams, 2e gehalte, II-	50
834 Pierced silver bon bon basket with beaded border and two bow handles, maker's mark: J.M. van Kempen & Zonen, Voorschoten, 1913 -5,4 x 15,1 x 8,8 cm, 79 grams, 2e gehalte, II-	40
 835 Silver dish with beaded border, maker's mark: Svend Toxværd, Denmark -diam. 28 cm, 290 grams, 1e gehalte, I-	100



836

 836 Pierced silver bread basket with reeded border, maker's mark: Gerritsen & van Kempen, 1927 -10,2 x 29,2 x 19,5 cm, 399 grams, 2e gehalte, II-	150
---	-----



837



840

kavel

Inzet

837	Oval silver tobacco box with reeded and beaded borders, maker's mark: Reinder Scheltens, Groningen, 1822 -16 x 15,7 x 12,1 cm, 404 grams, 2e gehalte, II-	250
838	Pierced silver candy dish with two handles, rococo style, maker's mark: Jan Postmus, Amsterdam/Alphen aan den Rijn/Hoorn, 1932, -90 grams, 2e gehalte, II-	50
839	Silver cigarette case engraved with monogram 'ERO' and dated inside 1903-1953 -8 x 11 cm, 123 grams, 2e gehalte, II-	50
840	Elongated silver tobacco box, front decorated with horse and carriage, inside with blue lining, 1868 -2,5 x 13,5 x 8 cm, lining loose and dirty, 171 grams, 2e gehalte, II-	50
841	Ribbed silver scent box with hart shaped shield, maker's mark: S.F. Reitsma, Heerenveen, 1861 -18,5 grams, 2e gehalte, II-	30



842



843

842	Boat shaped pierced silver bread basket with beaded border, maker's mark: A. Presburg, Haarlem, 1960 -8,7 x 27,3 x 18,4 cm, 300 grams, 2e gehalte, II-	150
843	Silver purse frame 'papagaaienbeugel', front centrally decorated with a village scene and on each side a parrot, maker's mark probably Pieter le Loup, Schoonhoven, 1797 -12 x 16 cm, 163 grams-	80
844	Silver stove, maker's mark: A. Presburg, Haarlem, 1963 -ca. 125 grams, 2e gehalte, II-	40



845



848



849

845	Silver stork shaped tongs (luiertang), maker's mark: Gebr. Niekerk Zilverwerken, Schoonhoven, 1994 -37 grams, 2e gehalte, II-	40
846	Large pierced silver bon bon basket with foliate motifs and two handles, Louis XV style, 1920 -6 x 15,8 x 11,4 cm, 42 grams, 2e gehalte, II-	40
847	Black velvet purse with pierced silver frame and buckle with engraved foliate motifs, 19th/20th century -2e gehalte, II-	30
848	Round silver tray with pierced gallery and beaded border on three supports, with engraved shell decoration, maker's mark: Johannes Schiotling, Amsterdam, 1789 -Diam. 31,3 cm, 914 grams-	500
849	Silver bouilloir on stove, maker's mark: J.M. van Kempen & Zonen, Voorschoten -h. stand and swing handle up 36 cm, gross weight 1490 grams, 2e gehalte, II-	450



851



853



854

kavel

Inzet

850	Silver teapot with beaded borders, maker's mark: J.M. van Kempen & Zonen, Voorschoten -h. 14,5 cm, 357 grams, 2e gehalte, II-	100
851	Pierced silver basket with foliate motifs, 1947 -4,8 x 27,3 x 19,7 cm, 450 grams, 2e gehalte, II-	150
852	Pierced silver oval dish with beaded border, maker's mark: Gerritsen & van Kempen, Zeist, 1930 -117 grams, 2e gehalte, II-	30
853	Silver brandy bowl with foliate motifs and two handles, maker's mark: A. G. Kijlstra, Drachten, 1911 -5,3 x 16 x 10,5 cm, 107 grams, 2e gehalte, II-	50
854	Leather bound bible with silver clasps, decorated with biblical scenes, maker's mark RS, second half 18th century -ca. 5,5 x 15 x 9 cm, defects-	50
855	Leather bound bible with silver clasp, maker's mark: W.J. Wiardi, Groningen, 1817-ca. 1834, signs of wear-	20



856



860



862

856	Richly decorated silver scent box, maker's mark: C. H. Cammans, Leeuwarden/Groningen, 1862 -signs of wear, 28 grams, 2e gehalte, II-	20
857	Silver mounted cobalt blue mustard pot with foliate motifs and festoons, Louis Seize style, first quarter 20th century -defects glass-added: silver mustard spoon, maker's mark: Pieter Cool, Sneek, 1838 -h. ca. 10 cm, 2e gehalte, II-	20
858	Silver basket with engraved foliate motifs and swing handle, probably Daniel Aubert, Den Haag, circa 1980 -11 x 13,5 x 10 cm, 144 grams, 2e gehalte, II-	60
859	Silver brazier with engraved foliate motifs on three ball supports, on black wooden liner with three ball supports, maker's mark: Christiaan Bruinings, Joure, 1853 12,5 x 16,5 x 13 cm, defects, 2e gehalte, II-	20
860	Silver beaker with profiled base and engraved star of David and name 'Menno', maker's mark: Zilverfabriek Voorschoten, 1927 -h. 7,2 cm, 66 grams, 2e gehalte, II-	30
861	Pierced twelve sided silver dish, maker's mark: J.M. van Kempen & Zonen, Voorschoten, 1916 -17,9 x 17,9 cm, 189 grams, 2e gehalte, II-	40
862	Hammered silver gilt and wooden chalice with text on base 'Occasione Presbyteratus Fratris Martiniani Parentes Ejus Dono Dederuni', maker's mark: N.A.F. Witteman, Amsterdam, 1938-1982 - H. 18 cm -	250



863



868

kavel

Inzet

863	Large pierced silver bread basket with two handles and foliate decoration, Louis XV style, maker's mark: Zaanlandsche Zilversmederij, Haarlem, Amsterdam, 1966 -14 x 39,5 x 25,5 cm, 1000 grams, 2e gehalte, II-	450
864	Hammered twelve sided silver bowl, maker's mark: Zilverfabriek Voorschoten, 1931 -239 grams, 2e gehalte, II-	80
865	Silver oil and vinager cruet set, maker's mark: J.M. van Kempen & Zonen, Voorschoten, 1893 -defects, 2e gehalte, II-	20
866	Pierced silver basket decorated with two lion heads holding a ring, maker's mark: C.P. 't Hart, Den Haag, 1941 -5,5 x 13,6 x 9,6 cm, 86 grams, 2e gehalte, II-	40
867	Silver cream jug with beaded borders, maker's mark: A. Bonebakker & Zoon, Amsterdam, 1896 -77 grams, 2e gehalte, II-	30
868	Round silver biscuit box with beaded borders, maker's mark: Egidius Adelaar, Amsterdam, for Diemont, 1809 -h. 7,9, diam. 12 cm, 335 grams, 2e gehalte, II-	250



869



870

869	Silver tray with gadrooned border and four ball feet, maker's mark: Jan Grebe, Rotterdam, 1842 -2,3 x 29,8 x 22,6 cm, 580 grams, 2e gehalte, II-	250
870	Silver snipe shaped salt caster, the eyes set with ruby red glass, 1919 -h. 9,5 cm, 175 grams, 2e gehalte, II-	125
871	Silver tobacco box with rubbed surface, maker's mark: Hendrik Kuijlenburg, Dutch, Schoonhoven, 1823, - 12 x 7 cm, 150 grams, 2e gehalte, II-	80



872



875

872	Bird shaped silver salt caster, the eyes set with ruby's, circa 1900 -h. 6,8 cm, ca. 45 grams, 2e gehalte, II-	125
873	Silver tobacco box decorated with two engraved horses, maker's mark: K. van der Meulen, Joure, 1969 -165 grams, 2e gehalte, II-	40
874	Silver tea spoon case/tobacco case with swing handle and four ball feet, maker's mark: Christiaan Bruinings, 1851 -handle and feet added in the 20th century, engraved inscription 'T.P. Miedema, 1852'	40
875	Pair of weighted silver candlesticks -h. 16,8 cm, gross weight ca. 490 grams, 1e gehalte, I-	100



876



877

kavel	Inzet
876	Pierced silver bread basket with beaded border, maker's mark: Daniël Aubert, Den Haag, last quarter 20th century -8 x 27,5 x 22,8 cm, 420 grams, 2e gehalte, II- 150
877	Pierced silver bread basket with foliate motifs and beaded border, maker's mark: Daniël Aubert, Den Haag, last quarter 20th century -303 grams, 6,7 x 25,2 x 18,4 cm, 2e gehalte, II- 150
878	Pierced silver bon bon dish with two bow handles on four claw feet, maker's mark: A. Landmeter, Schoonhoven, 1919-1925 -6,4 x 7 x 8,9 cm, 117 grams, 2e gehalte, II- 40
879	Silver inkwell, 1923 -5 x 9,5 x 9,5 cm, 107 grams, 1e gehalte, I- 20
880	Silver tea spoon/tobacco box with engraved foliate motifs and handle on four claw feet, maker's mark: K. van der Meulen, Joure, 1978 -ca. 180 grams, 2e gehalte, II- 50



881



882

881	Silver biscuit box with profiled borders, maker's mark: Daniël Aubert, Den Haag, last quarter 20th century -8,3 x 14 x 10 cm, 467 grams, 2e gehalte, II- 150
882	Silver ewer with foliate and stiff leaf borders, the scroll shaped handle decorated with the head of a woman, empire style, maker's mark: Daniël Aubert, Den Haag, last quarter 20th century -h. 22 cm, 486 grams, 2e gehalte, II- 150
883	Ribbed silver cigar case with engraved motifs, maker's mark: Wed. Jan Piers Fennema, Bolsward, 1848-1855 -118 grams, 2e gehalte, II- 40
884	Silver tobacco/tea spoon box with engraved horse decoration and four claw feet, mid 19th century -feet added in the 20th century, one foot broken, signs of wear, engraved inscription 'J. Tump', 162 grams, 2e gehalte, II- 50
885	Silver mounted cut crystal decanter with engraved foliate motifs, Germany, last quarter 19th century -pin stopper missing, 3e gehalte, III- 50



886



890

886	Dutch silver bag frame with engraved decoration, illegibly marked, circa 1800 -170 grams, 2e gehalte, II- 60
887	Dutch weighted silver column candlestick, 1991 -h. 12,5 cm, 2e gehalte, II- 30
888	Silver peppermint box with engraved foliate motifs, 1882 -signs of wear, 2e gehalte, II- 30
889	Silver teaspoon vase with beaded borders, maker's mark: J.A.A. Gerritsen, Amsterdam/Zeist, 1911 -h. 7,2 cm, 95 grams, 2e gehalte, II- 35
890	Pierced silver coaster with beaded border, maker's mark: J.M. van Kempfen & Zonen, Voorschoten, 1920 -h. 3,5, diam. 11,5, 124 grams, 2e gehalte, II- 40
891	Silver beaker with reeded borders, maker's mark: Zilverfabriek Voorschoten, Voorschoten, 1925 -engraved inscription 'Christiana Rolina', 81 grams, 2e gehalte, II- 30
892	Pierced silver bon bon dish with reeded border, 1919 -4,5 x 14,8 x 7,9 cm, 83 grams, 2e gehalte, II- 40
893	Silver tea spoon box with engraved foliate decoration and swing handle on four claw feet, maker's mark: Daniël Aubert, Den Haag -3,6 x 12,8 x 8 cm, 217 grams, 2e gehalte, II- 65



894



896



900

kavel

Inzet

894	Rectangular silver tea spoon box with engraved decoration and swing handle on four claw feet, maker's mark: van Kempen en Begeer -3,5 x 13,2 x 8,7 cm, ca. 220 grams, 2e gehalte, II-	70
895	Pierced silver bon bon basket with two foliate handles, maker's mark: H. Hooijkaas, Schoonhoven, 1965 -6,5 x 16 x 10,5 cm, 79 grams, 2e gehalte, II-	30
896	Silver miniature: Donald Duck -h. 5,5 cm, 35 grams, 2e gehalte, II-	20
897	Rectangular silver tea spoon box with old Dutch decoration and swing handle on four claw feet, maker's mark: Gebr. Seton, Schoonhoven, circa 1930 -5 x 15,5 x 7 cm, 213 grams, 2e gehalte, II-	80
898	Pierced silver boat shaped bon bon basket, with beaded border, maker's mark: Schriek & Looren de Jong, Schoonhoven, 1947 -6,6 x 7,8 x 11,2 cm, 105 grams, 2e gehalte, II-	30
899	Silver crumb scoop with engraved foliate motifs and handle with beaded border -maker's mark: J.M. van Kempen & Zonen, Voorschoten, 1888 -2e gehalte, II-	30
900	Silver cork screw/desk seal with foliate motifs and putto finial, maker's mark: Koninklijke Begeer, 1999 -2e gehalte, II-	50
901	Silver cork screw/desk seal with foliate motifs and horse finial, maker's mark: Koninklijke Begeer, 1998 -2e gehalte, II-	50



902



904

902	Pierced Louis Quinze style silver bon bon basket with two handles, maker's mark: Zilverfabriek Voorschoten, Voorschoten, 1934 -7 x 8,2 x 10,5 cm, 117 grams, 2e gehalte, II-	40
903	Weighted three light silver candle stick, 1948 -h. 16 cm, 2e gehalte, II-	40
904	Silver purse frame with foliate motifs, maker's mark: Clemens Hellegers, Schoonhoven, 1820 -53 grams, 2e gehalte, II-	40



905

905	Round silver tray with palissander handles, maker's mark: Gerritsen & van Kempen, Zeist, 1947 -gross weight 1053 grams, 2e gehalte, II-	550
-----	---	-----



906



907



909

kavel

Inzet

906	Round silver biscuit box with reeded borders, 1819 -h. 6,8, diam. 12 cm, signs of wear, 320 grams, 2e gehalte, II-	180
907	Ribbed silver bowl with curved border, maker's mark: J.M. van Kempen & Zonen, Voorschoten, 1917 -383 grams, 2e gehalte, II-	200
908	Silver scent box with decorated borders, 1855 -21 grams, 2e gehalte, II-	30
909	Silver belt hook, decorated with a woman, Amsterdam, 1798 -44 grams, 2e gehalte, II-	30
910	Silver mounted glass ('draadglas') sugar basin with swing handle and beaded borders, and weighted vase -h. vase 16 cm, 2e gehalte, II-	30



911



920

911	Two pierced silver salt cellars with blue glass liners, Louis XVI style, maker's mark: Gebrs. Seton, Schoonhoven, 1929 -h 4,5 cm, 2e gehalte, II, added: pair of silver salt spoons decorated with ribbons-	50
912	Pierced silver cruet set with blue liners, maker's mark: J.M. van Kempen en Zn., Voorschoten, 19th/20th century -h 13,5 cm, 103,95 grams (without liners), 2e gehalte, II-	30
913	Silver purse frame decorated with floral motifs, 1868 and silver chain with pocketwatch seal and two fob seals -69,2 grams, 2e gehalte, II-	20
914	Two Dutch silver 10 guilder commemorative coin spoons (1945-1970), -88 grams-	45
915	Two silver spoons, Dutch royal jubileum 1898-1923, maker's mark: J.M. van Kempen & Zonen, Voorschoten, 1923, -77 grams, 2e gehalte, II-	45
916	Gros-point bag with pierced silver frame, decorated with foliate motifs and putti heads, circa 1900, and beaded purse with pierced double silver frame with flower motifs, 1874 -2e gehalte II-	50
917	Silver beaker with beaded border, maker's mark: J.M. van Kempen & Zonen, Voorschoten, 1904 and silver picture frame, maker's mark: Zaanlandsche Zilversmederij, Haarlem/Amsterdam, circa 1930 -signs of wear, inscription 'Emmy', 2e gehalte, II-	40
918	Octagonal silver needle case, sheath and tea sifter with twisted bone handle, all with engraved foliate motifs, 19th century -signs of wear, 2e gehalte, II-	30
919	Silver ashtray with old Dutch motifs -inscription 1 April - 10 October 1936, and pierced marmelade bottle holder with foliate motifs -219 grams, 2e gehalte, II-	60
920	Silver scent box with engraved foliate motifs, maker's mark: P. Cabboes, Leeuwarden, 1856-1859, and pair of steel scissors with silver handles, mid 19th century -2e gehalte, II-	40
921	Two pierced silver oval dishes, one with maker's mark: A. Pressburg, Haarlem, 1947 -135 grams, 2e gehalte, II-	40
922	Silver oval spectacle case with engraved floral decoration, maker's mark: Jan Hooijkaas, Schoonhoven, 1877 and silver tobacco case, 1849 -lid spectacle case doesn't close properly, 203 grams, 2e gehalte, II-	50
923	Pair of silver mounted cut crystal bowls with cherry decoration on round base and cut crystal dish on silver base, second half 19th century -one base not original, various qualities, 2e gehalte, II-	15



924



924	Pair of small silver boxes, maker's mark: Aubert/Lancelle, Den Haag/Voorburg, 2003 -5,3 x 8 x 8 cm, 330 grams, 2e gehalte, II-	100
-----	--	-----



926



928



kavel		Inzet
925	Silver beaker with beaded border on three foliate supports, maker's mark: Cornelis van Baaren, Schoonhoven, 1890, and coal shuttle sugar basin, maker's mark: Julien Lambert, Amsterdam, 1855 -128 grams, various qualities, 2e gehalte, II-	40
 926	Pair of pierced silver baskets decorated with lion heads holding a ring, maker's mark: Fa. Kennis & van der Ree, Voorschoten/Schooten, 1919, 1920 -6,5 x 13,5 x 10,3 cm, 188 grams, 2e gehalte, II	150
927	Two silver peppermint boxes, filigree and engraved decoration, maker's mark: Jacobus van Dam, Dutch, Schoonhoven, 1855, - 5 x 5 cm, 59 grams-	50
 928	Two silver traditional custom breeches buckles (broekstukken), decorated with the Dutch coat of arms, 1890 -l. 19 cm, 127 grams, 2e gehalte, II-	80
929	Two Dutch silver mounted porcelain matchstick holders decorated with a hunter in a mountain landscape, second half 19th century -largest h. ca. 11,5 cm, 2e gehalte, II-	40
930	Silver mounted cobalt blue glass dish with festoons, Louis Seize style, circa 1920 -one part missing-, and silver mounted cobalt blue glass salt cellar, Louis Quinze-style, circa 1930 -2e gehalte, II-	50
931	Silver picture frame and three serving spoons, two with old Dutch motifs, added: dip pen, - 26,5 x 21 cm, 345 grams, 2e gehalte, II-	90
932	Dutch silver crochet hook with carnelian handle, and silver dip pen holder with mother of pearl handle, Birmingham, 1913	20
933	Small silver beaker with beaded border and and sauce ladle with reeded border, maker's mark: Hoeker & Zoon - 155 grams -	50
934	Silver scent box with foliate motifs, 1853, napkin ring, stopper, etc.	40



935



937



 935	Dutch silver pipe cleaner, 1830 -2e gehalte, II-	20
936	Dutch silver 'hazensprong' pipe cleaner, 19th century -l. 8,8 cm, 14 grams-	20
 937	Silver pipe cleaner with wounded thread decoration and inscription 'tot gedachtenis Van een Kind Van 3 Jaar', first half 19th century -l. 9,6 cm, 2e gehalte, II-	20



938



939



 938	Silver pipe cleaner with horse man finial and moving little ball, maker's mark: Hermanus Ament, Joure, 1833-1873 -l. 10,8 cm, 14 grams, 2e gehalte, II-	20
 939	Dutch silver pipe cleaner with Bacchus finial and moving ball, 1814-1831 -l. 8,6 cm, 12 grams, 2e gehalte, II-	20
940	Silver mounted bone 'hazensprong' pipe cleaner, 19th century -l. 10,8 cm, 2e gehalte, II-	30



941



944

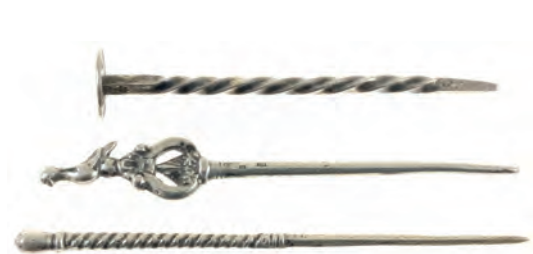

 941	Silver mounted bone pipe cleaner wit ribbed finial, illegible maker's mark, 19th century -l. 11,1 cm-	30
942	Silver mounted bone pipe cleaner, 19th century -l. 9,8 cm, 2e gehalte, II-	30
943	Dutch silver mounted curlew beak pipe cleaner with engraved monogram 'G.P.' -l. 12,6 cm-	30
 944	Silver mounted bone pipe cleaner, maker's mark: Arnoldus Schut, Amsterdam, 1794-1811 -l. 8,3 cm-	40
945	Two silver pipe cleaners with caritas and horse man finial, maker's mark: Aubert/Lancelle, Den Haag, second quarter 20th century -2e gehalte, II-	40



946



948

 946	Two silver pipe cleaners with twisted stem and pipe cleaner with bird finial, 19th century -largest l. 8,5 cm, 2e gehalte, II-	50
947	Three silver pipe cleaners with horse, elephant and stork finial, second half 20th century -2e gehalte, II-	50
 948	Three silver pipe cleaners with squirrel, ox and Ottoman man, second half 20th century -2e gehalte, II-	50
949	Three silver pipe cleaners with lion holding a shield, dog and snipe finial -2e gehalte, II-	50



950



951

kavel

Inzet

950	Three silver pipe cleaners with ball, sailing boat and woman finial, 20th century	50
951	Three silver pipe cleaners with decorated finials, 20th century -2e gehalte, II-	50



952



955

952	Gilt silver chalice (1937) with paten (1939) and turquoise coloured enameled nodus, repoussé tekst 'Omnia porto portantem', maker's mark: K.F. Krol, Den Haag, added: scruple spoon, in original case -h. 16 cm, inscription on the interior base 'Van mijn ouders, broers en zusters, 5 juni 1939' tiny chip enamel, 913 grams, 2e gehalte, II-	350
953	Silver scent box with engraved motifs, maker's mark WH33, 1868, and scent box with filigree and decorated borders, 1875 -signs of wear, 2e gehalte, II-	50
954	Embroidered Bead purse with silver frame, putti and foliate motifs, maker's mark: H. Hooijkaas, Schoonhoven, 1923, added: silver mesh design purse with pierced foliate frame ca 1920 -2e, 3e gehalte, II, III-	40
955	Three silver mounted cut crystal scent bottles, 19th/20th century -various qualities, 2e gehalte, II-	60



956



961

956	Large silver scent box with filigree and engraved foliate motifs, maker's mark: Cornelis Hooijkaas, Schoonhoven, Den Haag, 1912, and ribbed scent box with pierced border, 1842 -various qualities, 60 grams, largest h. 4,8 cm, 2e gehalte, II-	40
957	Silver beaker with foliate motifs and inscription 'Nikolaas Kam, Engelina Kam (Nikolaas kam marries 1872 Engelina Metzelaar)', tea strainer and drip bowl -various qualities, 125 grams, 2e gehalte, II-	40
958	Two round and one square peppermint box with engraved foliate motifs, maker's mark: Albertus Sustring, Sneek, 1872, AB 74, and Fa. Niekerk, Schoonhoven, 1970 -various qualities, 67 grams, 2e gehalte, II-	60
959	Four 19th century peppermint boxes in various shapes, 1817 and later -91 grams, 2e gehalte, II-	30
960	Two silver mounted crystal salt cellars, silver spoons, shot glass with silver foot and a small pot decorated with a hut, animals and floral motives on three ball feet -h 7,5 cm-	20
961	Twelve Dutch silver 1 guilder coin spoons, World War II memorabilia, boxed, -196 grams-	90
962	Twelve Dutch silver 10 cents coin spoons, World War II memorabilia, boxed, -85 grams-	45
963	Twelve Dutch silver 25 cent coin spoons, World War II memorabilia, boxed, -80 grams-	55
964	Ten Dutch silver coin spoons, World War II memorabilia, box, -122 grams-	55
965	Twelve silver Dutch, 'Royal family' related tea spoons, 20th. century, -233 grams-	95
966	Eleven silver tea spoons with twisted stem, six tea spoons with pierced handles, seven tea spoons with flower stems, and twelve cake forks (palmet) -325 grams, 2e gehalte, II-	100
967	Eleven silver napkin rings -105 grams, 2e gehalte, II-	30



968



974

kavel

Inzet

968	Silver sewing set and needle case, 19th century, added: wooden case with pair of scissors and thimble	50
969	Twelve napkin rings, different maker's and sizes, 20th. century, 225 grams, 2e gehalte, II--	90
970	Two purses with silver frames, 'Zaanlandsche Zilversmederij, Haarlem/Amsterdam', circa 1930, added a bag with alpacca frame, 2e gehalte, II-	30
971	Three bags with silver frames and a silver mesh purse, two bags decorated with old Dutch motifs scenery, one beaded, 20th. century, -gross weight: 542 grams, 2e gehalte, II-	250
972	Silver sugar and tea caddy spoons, some with old Dutch motifs, -263 grams, 2e gehalte, II-	90
973	Dutch silver teaspoons with various motifs, 20th. century, -gross weight 517 grams, 1e, 2e, 3e gehalte, I, II, III-	175
974	Silver salt caddy with floral motifs and cobalt blue glass liner, silver peppermint box with filigree decoration, maker's mark: D. de Gilde Koppenol, Schoonhoven, 1855 and purse frame with engraved floral decoration, maker's mark: P. Cabboes, Leeuwarden, 1837-1859 -netto weight 137 grams, 2e gehalte, II-	50



975



977

975	Silver tea service with beaded borders comprising tea pot, cream jug, sugar bowl with swing handle and spoon beaker, maker's mark: Dickhoff en Salm, Amsterdam, 1916, added: sugar spoon with beaded border, maker's mark: J.M. van Kempen & Zonen, Voorschoten, 1916 -831 grams, 2e gehalte, II-	400
976	Earthenware dish, Tichelaar, Makkum, with pierced silver swing handle, maker's mark: B. van Eldik, Zutphen, circa 1930, cut crystal cruet set on silver tray, Germany, circa 1930, silver stopper, tea spoon beaker with old Dutch motifs, 1932, and 'amuse' spoon -1e, 2e gehalte, I, II-	20
977	Pierced silver mounted coaster, two column candlesticks on round base -defects, 2e gehalte, II-	20
978	Silver tea spoons, sugar spoon and three napkin rings -various qualities, 227 grams, 2e gehalte, II-	60
979	Silver beaker, silver meat fork and silver birth spoon -118 grams, 2e gehalte, II, added four Djokja spoons (57 grams)-	30
980	Four silver napkin rings, two tea strainers and tea spoon -175 grams, 1e, 2e gehalte, I, II-	50
981	Silver sugar basin on three supports, maker's mark: George Nathan & Ridley Hayes, Chester, 1897, two pierced bon bon dishes with beaded border, salt cellar on four supports and cream ladle, maker's mark: Hermannus Groenier, Noordbroek,/Appingedam/Veendam, 1864 -161 grams, 1e, 2e gehalte, I, II-	50
982	Cut crystal cream jug on round silver base, cut crystal dish with swing handle, cut crystal cigar vase on round silver and black wooden base with three ball feet, 19th/20th century, and ashtray with old Dutch motifs, 1938 -various qualities, 2e gehalte, II-	15



983



984

kavel

Inzet

983	Five piece silver tea service with beaded borders comprising: tray, teapot, stove, sugar basin with swing handle and cream jug, maker's mark: Daniel Aubert, Den Haag -1830 grams, 2e gehalte, II-	600
984	Three silver mounted salt cellars and mustard pot, decorated with festoons and rams heads, Louis Seize style -2e gehalte, II-	80
985	Pair of Dutch weighted silver candlesticks, and candlestick -largest h. 15,6 cm, various qualities, 2e gehalte, II-	40
986	Four silver mounted crystal perfume bottles, Dutch, 19th/20th century, -Largest H. 11 cm, 2e gehalte, II-	60
987	Four silver mounted crystal perfume bottles, Dutch, 19th/20th century, -Largest H. 15,5 cm, 2e gehalte, II-	60
988	15 Dutch silver napkin rings, 19th/20th century, - 185 grams-	60
989	Six Dutch silver sewing tools, 19th/20th century, - 90 grams, 2 gehalte, II-	75
990	Twelve silver knife rests with engraved foliate motifs, maker's mark: Jan Lodewijk Favre, Amsterdam 1887-1896 -93 grams, 2e gehalte, II-	30
991	Three silver picture frames, two by: Zaanse zilversmederij, Haarlem, Amsterdam, 1920-1953, - Largest: 18 x 13 cm, 175 grams, 2e gehalte, II-	50



992



998

992	Set of four weighted silver candlesticks, empire style, maker's mark: C. Begeer, Voorschoten/Zoetermeer/Zeist, circa 1950 -h. 19,8 cm, 2e gehalte, II-	300
993	Two crystal dishes and six glasses on weighted silver base -2e gehalte, II-	20
994	Three silver pill boxes, old Dutch motifs, 20th. century, - 5 x 4 cm, 58 grams-	30
995	Silver scent box, 1861, silver mounted cut crystal cream jug and cream spoon -2e gehalte-	30
996	Two silver photo frames, napkin ring, pill box, knitting needle case and cut crystal mounted sugar caster, 19th/20th century -various qualities, 2e gehalte, II-	60
997	Dutch silver tea spoons, tea caddy spoons, cake forks etc., 20th. century, -410 grams, 2e gehalte, II-	125
998	Four piece silver tea service with beaded borders, comprising teapot, stove, sugar basin with swing handle and cream jug, maker's mark: Daniël Aubert, Den Haag, fourth quarter 20th century -ca. 1174 grams, 2e gehalte, II-	350
999	Seven silver napkin rings -various qualities, 157 grams, 2e gehalte, II-	50



1000



1002

kavel

Inzet

1000	Four piece silver mocha service comprising tray, mocha pot, sugar basin and cream jug with engraved foliate motifs, the mocha pot and cream jug with black wooden scroll shaped handle, maker's mark: Daniël Aubert, Den Haag, last quarter 20th century -712 grams, 2e gehalte, II-	200
1001	Pierced Dutch silver bon bon dish with beaded border, oval pill box, and two weighted silver salt shakers -1e, 2e gehalte, I, II-	60
1002	Silver purse frame, first half 19th century, sugar spoon, 1852, sugar coal shuttle, 1854, and occasional spoon, 1868 -signs of wear, 150 grams, 2e gehalte, II-	60
1003	Silver peppermint box with stiff leaf and beaded borders, 1825, cream ladle, needle case with engraved foliate motifs, pill box, etc. -various qualities, 100 grams, 1e, 2e gehalte, I, II-	60
1004	Silver mounted cut crystal salt shaker, maker's mark: Hendrik Smits, Amsterdam, 1824, match box holder with old Dutch motifs, spout strainer, etc. -various qualities, 2e gehalte, II-	40
1005	Six silver table spoons and table forks, maker's mark: Jan van den Broek (1822-1860), Amsterdam, various years between 1848 and 1851 - 650 grams -	250



1006



1007

1006	Six silver dessert spoons, maker's mark: Van Kempen en Begeer, 1979 - 216 grams -	100
1007	Twelve tea spoons with gadrooned borders, maker's mark: H. Helweg, Amsterdam, 1870	75
1008	34 silver tea/coffee spoons including a serie of eleven and incomplete sets, 19th and 20th century -220 grams -	75
1009	Eleven silver dessert forks and a spoon, Maker's mark: Zaanlandse Zilversmederij, Haarlem/Amsterdam - 160 grams, 2e gehalte, II -	50
1010	Three silver beakers and three silver vases, Dutch and German, first quarter 20th century - 200 grams, 2e, 3e gehalte, II, III -	75
1011	Silver mounted corks, flatware, etc., 19th and 20th century - 300 , 2e gehalte, II -	125
1012	Set of twelve art deco coffee spoons in original case, maker's mark: Zilverfabriek Voorschoten,	30
1013	Six silver tea spoons, six silver spoons, silver mounted blue glass salt cellar and silver cake server, 1910	40



1014



1015

kavel

Inzet

1014	Engraved silver dust pan, silver sugar sifter spoon and bible with silver clasp -2e gehalte, II-	80
1015	Three silver awls, olive pickle and awl with silver finial, 19th/20th century -2e, 3e gehalte, II, III-	50
1016	Silver ash tray with old Dutch motifs, tea strainers, salt shaker, etc. -various qualities, 202 grams, 2e gehalte, II-	60



1017



1021

1017	Collection of circa 26 silver buttons, archeological finds, 17th/19th century, added: two silver rings	150
1018	Dutch silver tea spoons, Georgian coffee spoon, German cream spoon -'Rosenmuster', etc. -180 grams, 1e, 2e, 3e gehalte, I, II, III-	50
<i>France (First standard of finesse in France before 1973 950/1000, after 1973 925/1000)</i>		
1019	Pierced silver purse frame with foliate and putti motifs, silver tinder box and silver scent bottle, France, circa 1900, -167 grams, 3e gehalte, III-	70
1020	Silver mounted cut crystal jug, France, circa 1900 -h. 7,7 cm, defects, 3e gehalte, III-	20
1021	Silver mounted cut crystal ink well on round base decorated with garlands, maker's mark: probably Samuel Roberts & Co., Sheffield, 1834 -h. ca. 5,5 cm, diam. 5,7 cm-	80



1022

1022	Silver ink stand with foliate decoration and two silver mounted crystal wells on four claw feet, the handle decorated with a kneeling woman, 1819-1838, added: a silver dip pen holder with foliate motifs -16 x 17 x 7 cm 1e gehalte, I-	150
------	---	-----



1025



1026

kavel		Inzet
1023	Silver meat carving set with silver handles, silver cake knife with silver handle and silver cake slice, France, circa 1900 -signs of wear, 1e gehalte, I- <i>Great Britain</i>	10
1024	Pierced silver basket with handle on round base, maker's mark: Walker & Hall, Sheffield, 1930 -H. ca. 13,5 cm, 90 grams, 1e gehalte, I-	30
1025	Silver stove with four curved feet, maker's mark: Atkin Brothers, London, 1913 -8,5 x 14,5 x 13,5 cm, gross weight: 498 grams, 1e gehalte, I-	150
1026	Twelve sided silver bowl with foliate decoration and two handles on octagonal base, maker's mark: Goldsmiths & Silversmiths Co Ltd, London, 1911 -450 grams, 1e gehalte, I-	150
1027	Silver cigarette case with chain, Birmingham, 1857, together with silver 'Zeeuwse knoop' brooch -71 grams, 2e gehalte, II-	20
1028	Silver lidded box with engraved line decoration on three supports, maker's mark: E. S. Barnsley & Co, Birmingham, 1913 -h. 5,5, diam. 10 cm, signs of wear, ca. 120 grams-	40
1029	Pair of weighted silver candlesticks on stepped square base, maker's mark: Cornelius Desormeaux & Frank Sheperd, Birmingham, 1918, -H. 19 cm, gross weight; 450 grams, 1e gehalte, I-	100
1030	Silver sugar caster with two handles, London, 1910 -h. 11 cm, 61 grams, 1e gehalte, I-	30



1031



1032



1033

1031	Pair of weighted silver candlesticks, Georgian style, Sheffield, 1917 -h. 23,8 cm, 1e gehalte, I-	250
1032	Pair of weighted silver Corinthian column candlesticks decorated with festoons and beaded borders, maker's mark: James Dixons & Sons, Sheffield, 1902 -h. 21,5 cm, 1e gehalte, I-	250
1033	Silver fish slice decorated with a fish, London, 1860 -l. 29,7 cm, 150 grams, 1e gehalte, I-	40



1034

1034	Pierced silver mounted mahogany coaster decorated with garlands, maker's mark: Thomas Dicks, London, 1816	50
1035	Silver blotter with engraved motifs, Birmingham, 1911	20

kavel		Inzet
1036	British pierced silver bon bon basket with foliate motifs and swing handle on oval base, first half 20th century -without handles -6,2 x 14,2 x 10 cm, 100 grams, 1e gehalte, I-	30



1037



1041

1037	Silver mounted cut crystal brandy bowl with two handles, maker's mark: Arthur & John Zimmerman, Birmingham, 1876 -4,9 x 7,8 x 10 cm, 1e gehalte, I-	40
1038	Rectangular silver mounted cut crystal inkwell, maker's mark: Arthur Willmore Pennington, Birmingham, 1899 -4 x 10,5 x 7,5 cm-	30
1039	Silver mounted wooden cigarette box, maker's mark: Charles & Richard Comyns, London, 1917 -5 x 11,3 x 9 cm, gross weight 236 grams, 1e gehalte, I-	40
1040	Silver toast/letter rack, maker's mark: Brook & Son, Sheffield, 1919 -7,7 x 7,5 x 5,9 cm, 57 grams, 1e gehalte, I-	25
1041	Silver mounted oak perpetual annual shield football trophy, maker's mark: W.A., Sheffield, 1955 - 31 x 26 cm -	50



1042



1045

1042	Weighted silver epergne with four flower holders, Birmingham, 1921 -h. 18,2 cm, signs of wear, 1e gehalte, I-	50
1043	Pair of weighted British silver candle sticks with beaded and stiff leave borders, first quarter 20th century -h. 8 cm, 1e gehalte, I-	20
1044	Pair of weighted silver candle sticks with reeded borders, maker's mark: Reign Beau Ltd, 1992 -h. 14,5 cm, signs of wear, 1e gehalte, I-	20
1045	Silver candle extinguisher, London, 1773 -106 grams, 1e gehalte, I-	100



1046

1046	Victorian silver meat dome handle with fruit motifs, maker's mark: William Ker Reid, London, 1829-1851 -gross weight 258 grams, 1e gehalte, I-	60
------	--	----



1047



1049

	kavel	Inzet
1047	Georgian silver cream jug and sugar bowl, maker's mark: Harrison Brothers & Howson (Henry Harrison) -193 grams, 1e gehalte, I-	50
1048	Silver mounted cut crystal scent bottle and two silver mounted cut crystal powder dresser boxes -h 13 cm, 1e en 2e gehalte, I, II-	20
1049	Three piece silver tea service with crafted gadrooned border on ball feet, maker's mark: Wilson & Gill, London, 1915 -14 x 27,5 x 12 cm, gross weight 880 grams-	250
1050	Silver mounted cobalt blue condiment set, comprising: salt cellar, pepper shaker and mustard pot, maker's mark: Edward John & Noble Haseler, Chester, 1916 -1e gehalte, I-	20
1051	Four silver mounted glass bottles, Birminham, 19th/20th century, maker's marks: two by C. May & Sons, M. Bros and W.A. Ellwick, - H. largest 10,5 cm, 1e gehalte, I-	60
1052	Four silver mounted glass bottles , one pair by T & F Perry, Moritz Wolfsky, -largest H. 9 cm-	20
1053	Three silver vesta cases, England, Birmingham, 19th/20th century, - 53 grams, 1e gehalte, I-	30



1054



1059

1054	Pierced silver Georgian boat shaped inkwell with beaded borders and cut crystal ink- and sand bottle on four supports, London, 1821 -6 x 19,5 x 8 cm, signs of wear, 1e gehalte, I-	100
1055	Silver mirror and brush with engraved monogram TH/HT, maker's mark: Henry Matthews, Birmingham, 1920 -signs of wear, 1e gehalte, I-	30
1056	Three British silver photoframes -largest size photo 10,5 x 4,2 cm, various qualities, 1e gehalte, I-	60
<i>Italy</i>		
1057	Repoussé silver betel box modelled as a pumpkin, Cambodia -h. 9 cm, 125 grams, 2e gehalte (900/1000), I-	40
1058	Four silver miniatures: sewing machine, coffee grinder, milk jug and serving spoon -44 grams, 2e gehalte, II-	40

Miscellaneous

1059	Jugendstil silver dish with crystal liner, Germany, circa 1900 -15 x 42 x 19,5 cm, 519,95 grams, 3e gehalte, III	150
------	--	-----



1060



1061

1060	Silver purse frame decorated with figures, probably Germany, circa 1800 -87,5 grams-	30
1061	Pierced BWZG (12 löthige) silver bread basket, with engraved and relief grape and leave decoration on four supports, Germany, circa 1870 -410,9 grams-	100



1062



1063



1064

	kavel	Inzet
1062	Silver basket with swing handle and foliate motifs on four ball feet, fourth quarter 20th century -131 grams, 2e gehalte, II-	80
1063	Silver tray with decorated border, Wilhelm Theodor Binder, Schwäbisch Gmünd, third quarter 20th century -50 x 40 cm, 740 grams, 2e gehalte, II-	250
1064	Silver sugar caster with decorated borders, first half 20th century, maker's mark: Emile Puiforcat, Paris, first half 20th century -h. 16 cm, 177 grams, 1e gehalte, I-	50
1065	Silver cigarette box depicting the island Curaçao -3 x 21 x 10,3 cm, 1e gehalte, I-	80
1066	Pierced silver mounted Zippo cigarette lighter with foliate motifs, Plafina, Mexico, third quarter 20th century	20
1067	Two silver handles depicting a god and a goddess, Far East, mid 20th century -h. 6,4 cm-	20



1068



1069



1070

1068	Silver milk jug with scroll shaped handle, designed for Spritzer & Fuhrmann, Denmark, first half 20th century -h. 18,5 cm, 462 grams, 1e gehalte, I-	150
1069	Silver kiddush cup decorated with chased grapevines, Germany, 19th. century, -H. 11,5 cm, Löthige, 61,2 grams, gehalte 812,5, signs of wear-	50
1070	Silver sweet meat dish, Germany, early 20th century -207 grams, 3e gehalte, III-	50
1071	Belgian silver bowl on three supports, -d 12,5 cm, weight 66 grams, 2e gehalte, II-	5
1072	Boat shaped pierced silver bon bon basket with beaded border, mid 20th century -6,3 x 5,5 x 9 cm, 83 grams, 2e gehalte, II-	40
1073	Pierced silver basket with swing handle 'kluwenmandje', maker's mark: Remmers, Amsterdam, 1831 -handle broken, 44 grams, 2e gehalte, II-	20
1074	Weighted silver baluster shaped salt and pepper shakers, maker's mark: Empire Silver Company -h 12 cm, gross weight 290 grams-	30



1075

1075	Silver tray with beaded border and two handles, maker's mark H & A -49,2 x 29,1 cm, 1220 grams, 1e gehalte, I-	400
------	--	-----



1076



1077



1079

kavel

Inzet

1076	Chinese silver scent bottle set with turquoise and coral, with birds of paradise relief decoration -signs of wear-	40
1077	Silver cocktail shaker, Germany, mid 20th century -signs of wear, ca. 450 grams, 2e gehalte, II-	150
1078	Gilt silver mounted carnelian fob seal, decorated with freemasonry symbols, 19th century -H. 3 cm-	50
1079	Pair of weighted silver candlesticks in Louis XVI style, maker's mark: C.D. Peacock Design Exclusive, numbered 1641, 10 IN -h. 26,5 cm, gross weight 1275 grams, 1e gehalte, I-	100



1080



1086

1080	Rectangular silver tray with decorated border, mid 20th century -35,3 x 20,1 cm, 550 grams, 1e gehalte, I-	150
1081	Silver bowl with flower finial -H. 4, Diam., without finial 9 cm, 71 grams, 2e (900) gehalte, II-	20
1082	German silver lamp foot with relief foliate decoration -H. 22,5 cm, defects, 3e gehalte, III-	20
1083	Partially blue enameled tinder box with guilloché decoration, mid 20th century -7,8 x 3,7 x 2,6 cm, signs of wear, 65 grams, 1e gehalte, I-	20
1084	Silver bon bon basket with foliate decoration, Germany, circa 1920 -4 x 16 x 10 cm, 63 grams, 3e gehalte, III-	20
1085	Silver mounted cobalt blue glas basket with swing handle and flower festoons, maker's mark: Pedro Duran Morales (1860-1938), Madrid, -H. 7,2, D. 14,5 cm, gross weight 510 grams, 2 gehalte, II, defects-	20
1086	Silver biscuit box with rose decoration and rose finial, Italy, second half 20th century -h. 12,5, diam. 14,5 cm, 345 grams, 1e gehalte, I-	120



1087

1087	Pierced silver dish decorated with foliate motifs, Adam, Eve and putti in a landscape, Germany, first quarter 20th century -23 x 15 cm, 151 grams, 3e gehalte, III-	50
------	---	----



1088



1089

kavel

Inzet

1088	Lobbed oval silver dish, Austria, circa 1900 -410 grams, 3e gehalte, III-	120
1089	Silver tobacco box with engraved foliate motifs, Austria, circa 1870 -2,3 x 9 x 6,7 cm, signs of wear, 84 grams, 3e gehalte, III-	20



1090



1091



1093



1094

1090	Silver snuffbox decorated with 'Der Blücherplatz zu Breslau' and 'Der Packhof zu Breslau', circa 1830 -1,4 x 8,2 x 5,2 cm, signs of wear, 103 grams-	120
1091	Oval silver snuffbox decorated with the portrait of an 18th century man, foliate motifs and a landscape, probably Nürnberg, circa 1900 -66 grams, 3e gehalte, III-	40
1092	Lidded silver sugar box with foliate handles and finial on three pierced foliate supports, probably Italy, second half 20th century -h. 10,5 cm, 140 grams, 3e gehalte, III-	40
1093	Round silver lidded box decorated with putti and foliate motifs, Germany, first quarter 20th century -h. 2,2 , diam. 7,7 cm, 95 grams, 3e gehalte, III-	50
1094	Silver mounted cut crystal jug with engraved coat of arms on the lid, Germany, circa 1900 -h. 13 cm, 3e gehalte, III-	40



1095



1096

1095	Niello silver beaker with engraved foliate motifs, Russia, 1849 -h. 5,9 cm, signs of wear, 52 cm, 2e gehalte, II-	40
1096	Russian silver beaker with engraved foliate motifs and spoon, 20th century -signs of wear, 78 grams, 2e gehalte, II-	40
1097	Footed silver bowl with decorated rims, maker's mark: Adolf Mogler, Germany, Heilbron, 1920-30, -H. 11,5 cm, 375 grams, 3e gehalte, III, 830/1000-	250
1098	Large torah pointer, four decorated bands and ball finial, -H. 37 cm, 66 grams, 1e gehalte, I-	80



1100



1102

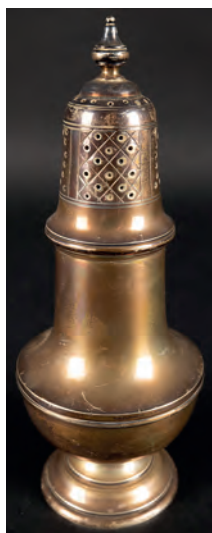

1103



1104

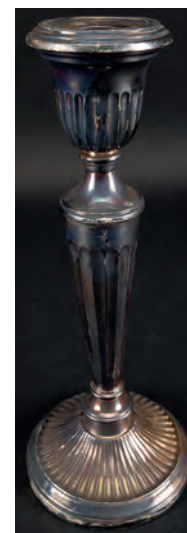

1106

kavel

Inzet

1099	Pair of weighted silver candlesticks, Birmingham, 1991 -h. 11 cm, gross weight ca. 300 grams, 1e gehalte, I-	60
1100	Silver column candlestick, Georg Jensen & Wendelas, circa 1950 -h. 25,2 cm, ca. 370 grams, 1e gehalte, I-	120
1101	Round silver dish with foliate decoration -h. 2,9, diam. 15,4 cm, ca. 110 grams-	40
1102	Bottle opener with silver handle, acorn, Georg Jensen, mid 20th century -gross weight 56 grams, 1e gehalte, I-	40
1103	Baluster shaped silver sugar caster, retailed by Cartier, New York -h. 18 cm, 198 grams, 1e gehalte, I-	150
1104	Ribbed silver teapot with scroll shaped black wooden handle -gross weight 476 grams, 2e gehalte, II-	125
1105	Silver ashtray with old Dutch motifs, maker's mark: H. Hooijkaas, Schoonhoven, 1939 and silver mounted brush	40
1106	Large weighted silver candlestick on round base, maker's mark: Daniël Aubert, Den Haag -h. 30 cm, 645 grams, 2e gehalte, II-	100



1107



1108



1109

1107	Silver mounted cigarette box depicting a god, surrounded by foliate motifs, Siam, mid 20th century -3,7 x 21,5 x 10,2 cm, signs of wear, gross weight 469 grams, 1e gehalte, I-	120
1108	Oval silver dish with reeded border, maker's mark: Michelsen, Copenhagen, 1914 -4 x 36 x 23 cm, 736 grams, 1e gehalte, I-	200
1109	P. Martin von Cochem, Der verbesserte grosse Baum Garten, Mainz und Frankfurt, bey den Häffnerischen Erben, 1757, leather bound with silver clasps, 1786 -4,3 x 18,2 x 11,3 cm-	100





1110



1111

kavel

Inzet

 1110	Weighted silver three light candlestick, Germany, third quarter 20th century -h. 18,5 cm, signs of wear, gross weight 383 grams-	80
 1111	Silver leaf shaped money (?) clip, Tiffany & Co., mid 20th century -l. 6,7 cm, inscription 'LBL', 11 grams, 1e gehalte, I-	30





1112



1113



1122

 1112	Pierced oval silver basket with engraved grape motifs and swing handle, Austria, first quarter 20th century -without handle 8 x 19 x 13,5 cm, 245 grams, 3e gehalte, III	100
 1113	Silver mounted crystal decanter with etched foliate motifs, the silver decorated with pastoral scenes, stopper with putto finial, Germany, circa 1900-h. 20 cm, 2e gehalte, II-	40
1114	Weighted silver two light candlestick and pair of weighted silver candlesticks with beaded borders -largest h. 11 cm, various qualities, 1e gehalte, I-	50
1115	American weighted silver dish on round base, second half 20th century -h. 16 cm, gross weight 249 grams, 1e gehalte, I-	80
1116	American silver basket with swing handle and foliate border, second half 20th century -diam. 12,5 cm, 80 grams, 1e gehalte, I-	40
1117	Pair of silver candlesticks wit delphin stem and gadrooned border, second half 20th century -h. 12,6 cm, 214 grams, 2e gehalte, II-	80
1118	Hammered oval silver bread basket, Germany, mid 20th century -6,8 x 36,8 x 24 cm, 517 grams, 3e gehalte, III-	150
1119	Pair of miniature silver slippers with foliate motifs -l. 13,5 cm, 162 grams-	50
1120	Oval silver dish with handle and blossom gold decoration, after Georg Jensen, maker's mark: Robbe & Berking, Flensburg -h. ca. 22 cm x 29,5 x 17,6 cm, 778 grams, 1e gehalte, I-	350
1121	Boat shaped silver bon bon basket decorated with putti and foliate motifs, Germany, first quarter 20th century -5,8 x 19,5 x 10,3 cm, 125 grams, 3e gehalte, III-	50
 1122	German repoussé silver beaker on three ball feet with foliate motifs, 18th/19th century -h. 10,5 cm, 198 grams, 3e gehalte, III-	100



1123



1124

kavel

Inzet

1123	Octagonal silver mounted wooden box with engraved arabesque motifs, Egypt, mid 20th century -5,5 x 10,3 x 10,3 cm, 2e gehalte (900/1000)-	50
1124	Silver sugar box with engraved decoration on four ball feet, Russia, 1887 -9 x 15,3 x 9,5 cm, 482 grams, 2e gehalte, II-	300



1125



1128

1125	Silver tray, sugar basin and cream jug, Wilkens & Söhne, Bremen - 250 grams -	75
1126	Three silver pencil holders in tortoise box, first half 20th. century -11 x 8 cm, 2e gehalte, II, defects-	20
1127	Silver mounted cut crystal bowl, maker's mark: Wilhelm Theodor Binder, Schwäbisch Gemünd, second half 20th century -h. 8,5, diam. 14,7 cm, 1e gehalte, I-	20
1128	Round silver tray with curved reeded border, maker's mark: Wilkens & Söhne, Bremen, second half 20th century -diam. 21 cm, 212 grams, 2e, 830/1000 gehalte, II-	80
1129	Silver powder box with engraved foliate motifs, mid 20th century -3e gehalte, III-	30



1130



1131

1130	Round silver bowl, maker's mark: Wilkens & Söhne, Bremen, mid 20th century, adress: F. de Leeuw -262 grams, 3e (830/1000), III-	150
1131	Silver figurine: primeval man with a club dragging a woman by the hair, signed Yeso -h. 6,3, l. 7 cm, 60 grams-	40
1132	Silver jug with inscription -A.J.J. Van de Pol in ricordo del 25mo, Milano Meppel 25-9-75 -h. 10,5 cm, 85 grams, 3e gehalte, III-	50



1133



1134

kavel

Inzet

1133	Silver torah pointer (yad), decorated with filigree, last quarter 20th century -l. 23,5 cm, 48 grams-	50
1134	Persian silver cigarette case with engraved foliate motifs, mid 20th century -152 grams-	40
1135	Pierced silver pepper shaker with blue liner, maker's mark: J.M. van Kempen en Zonen, Voorschoten, pierced silver salt cellar with blue liner, decorated with guirlandes and a silver stamp box with floral motives -h 7 cm, 79,2 grams (without liners), 2e gehalte, II-	25
1136	Silver scent bottle and two miniatures: rocking horse and windmill	20
1137	Silver ash trays, beaker, etc. -171 grams, 1e, 2e gehalte, I, II-	50
1138	Silver miniatures and pair of salt spoons -various qualities-	30



1139



1140

1139	Two faux ivory teethers with silver bells and rattles -signs of wear, 2e, 3e gehalte, I, II-	40
1140	Silver mounted crystal ice bucket with etched foliate decoration 'The Golden Tankard Curaçao' and cut crystal dish on round silver base -1e/2e gehalte, I, II-	20



1141



1146

1141	Silver mustard pots with festoons, foliate motifs and cobalt blue glass liners, Louis Seize style, 1902, and mustard pot, maker's mark: J.M. van Kempen & Zonen, Voorschoten, first quarter 20th century -largest h. 9,5 cm-	50
1142	Silver mesh design evening bag with inner lining, frame enameled in blue with floral decoration, together with a smaller silver mesh design purse -gross weight 122 grams, 1e, 3e gehalte, I, III-	30
1143	Silver plated serving fish knife and fork with silver handles in case, last quarter 19th century	5
1144	Two silver mesh design purses, first quarter 20th century -ca. 100 grams, 3e gehalte, III-	30
1145	Three silver mounted cut crystal scent bottles -various qualities, 1e, 2e gehalte, I, II-	20
1146	Five piece silver tea service comprising teapot, cream jug, sugar bowl, spoon beaker and tray, maker's mark: M.H. Wilkens & Söhne Bremen, with rosewood grips and finials, all with horizontal ribs, interbellum -2700 grams, 2e gehalte, II-	1500



1147



1148

kavel

Inzet

1147	Dutch silver mesh design purse decorated with two lions, maker's mark: Clemens Cornelis Hellegers, Schoonhoven, 1819, and German mesh design purse, first quarter 20th century	50
1148	Silver pyx, maker's mark: A.G.T. & S., Sheffield, 1909 -Diam. 4 cm, 25 grams, 1e gehalte, I- and silver host (eucharist) box with engraved Greek cross -Diam. 4,2, 37 grams, 2e gehalte, II-	15
1149	Silver matchbox holder, mesh design purse, salt cellar, etc. -180 grams, 1e, 2e, 3e gehalte, I, II, III-	50
1150	Small Austrian silver tray and sauce ladle, -tray 22 x 13,2 cm, signs of wear, 184 grams, 3e gehalte, III-	50
1151	Austrian silver sugar basin with two handles, and two beakers -signs of wear, 295 grams, 3e gehalte, III-	90



1152



1153

1152	Niello silver beaker depicting towns, Russia, 1859 and small niello silver wodka beaker, -largest h 7 cm, 90 grams, 2e gehalte, II-	50
1153	Three silver shields depicting the virgin Mary, Poland, mid 20th century -largest size 11 x 8,5 cm, 105 grams, 3e gehalte, III-	60
1154	Two silver cigarette cases, Hungary, mid 20th century -171 grams, 3e gehalte, III-	50
1155	French silver cream jug with foliate motifs, circa 1900, and round ribbed dish on three supports -largest h. 6,2 cm, 177 grams, 1e, 3e gehalte, I, III-	50



1156



1160

1156	Silver mounted cut crystal mustard pot with Minerva head, reeded borders and stiff leaf decoration, Southern Netherlands, 1814-1831, and two silver mounted cut crystal salt and pepper cellars with reeded border on four ball feet, Southern Netherlands, 1815-1832, added; a mustard spoon -largest h. 12,2 cm, 2e gehalte, II-	125
1157	Pair of weighted silver salt and pepper shakers with gadrooned borders, Empire, and pair of silver salt/pepper shakers on three supports -largest h. 12,7 cm, 1e gehalte, I-	40
1158	Four silver salt and pepper shakers on three supports, Rogers Lunt & Bowlen, second half 20th century -h. 8,2 cm, 128 grams, 1e gehalte, I-	60
1159	Round silver photo frame with stiff leaf border and frame with foliate border -diam. photo ca. 7,8 cm, 1e, 2e gehalte, I, II-	30
1160	Three small repoussé silver betel boxes modelled as elephants, Cambodia -largest h. 7 cm, 92 grams, 2e gehalte (900/1000), I-	50



1161

1161	Five small repoussé silver betel boxes modelled as birds, Cambodia -largest h. 4,5 cm, 77 grams, 2e gehalte (900/1000), I-	80
------	--	----



1163



1164

kavel

Inzet

1162	Two small repoussé silver betel boxes modelled as rabbits, Cambodia -largest h. 7,5 cm, 84 grams, 2e gehalte (900/1000), I-	40
1163	Six small repoussé silver betel boxes modelled as animals, rabbit, pigs and turtles, Cambodia -largest h. 3 cm, 96 grams, 2e gehalte (900/1000), I-	80
1164	Three repoussé silver betel boxes modelled as birds, Cambodia -largest h. 6,7 cm, 165 grams, 2e gehalte (900/1000), I-	80
1165	Repoussé silver betel box modelled as two birds, Cambodia -h. 6,9 cm, 111 grams, 2e gehalte (900/1000), I-	50
1166	Repoussé silver betel box modelled as a turtle, Cambodia -h. 6,4 cm, 84 grams, 2e gehalte (900/1000), I-	40
1167	Repoussé silver betel box modelled as a pumpkin, Cambodia -h. 7,5 cm, 136 grams, 2e gehalte (900/1000), I-	40



1168



1172

1168	Three small repoussé silver betel boxes modelled as pumpkins, Cambodia -largest h. 3 cm, 46 grams, 2e gehalte (900/1000), I-	40
1169	Two repoussé silver betel boxes modelled as a roaster and two birds, Cambodia -largest h. 6,5 cm, 71 grams, 2e gehalte (900/1000), I-	40
1170	Repoussé silver betel box modelled as a pumpkin, Cambodia -h. 6,5 cm, 125 grams, 2e gehalte (900/1000), I-	40
1171	Small repoussé silver betel box modelled as a pumpkin, Cambodia -h. 5,3 cm, 55 grams, 2e gehalte (900/1000), I-	25
1172	Pair of silver beakers on round base with cable decoration -h. 13,2 cm, 184 grams, 1e gehalte, I-	80



1173



1177

1173	Five silver miniature animals: four dogs and turtle -largest h. 8 cm, 155 grams, 1e gehalte, I-	100
1174	Collection of silver pendants, brooches and earrings, together with a silver wallet	25
1175	Ribbed silver peppermint box, 1820, ball point and silver mounted cut crystal scent bottle with portrait of the inauguration of Queen Wilhelmina, 1898	40
1176	Silver napkin holder and silver Maggi bottle holder with old Dutch motifs, circa 1930 -137 grams, 2e, 3e gehalte, II, III-	40
1177	Silver purse frame with foliate and fruit motifs, ca. 1800, and purse frame with engraved foliate motifs, 1869 -56 grams, 2e gehalte, II-	50
1178	Three silver salt shakers -largest h. 9,6 cm, 1e, 2e gehalte, I, II-	40
1179	Dutch silver tea strainer with engraved motifs and bone handle, circa 1850, pill box, pendants, etc.	50
1180	Small silver mounted mirror, picture frame, pill box, etc.	60
1181	Beaded purse with two silver frames and engraved motifs, mesh design purse and mesh design bag with foliate motifs -2e, 3e gehalte, I, II-	60





1182



1184

kavel

Inzet

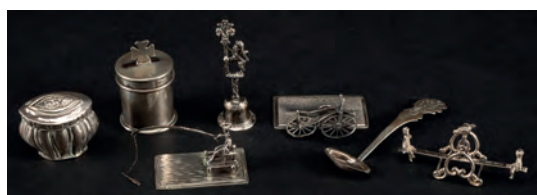

 1182	Five light silver candlestick, maker's mark: Wilhelm Theodor Binder, Schwäbisch Gmünd, third quarter 20th century -H. 28 cm, gross weight 470 grams, 2e gehalte, II-	150
1183	Silver cigarette case, Djokja tea strainer, etc. -151 grams-	60
 1184	Eight silver coasters with decorated border -260 grams, 1e gehalte, I-	80
1185	Pair of silver cheese holders, six sword shaped pins and silver mounted ashtray	40
1186	Djokja powder compact, niëllo silver powder compact, Siam, mid 20th century and beaded purse with silver frame, maker's mark: S. F. Reitsma, Heerenveen, 1884	50
1187	Two silver coin dishes, small bon bon dish and match box case holder, etc. -ca. 125 grams-	40
1188	Silver napkin rings, tea spoons, silver mounted stoppers, etc.	30



1189



1190



 1189	Silver chrismatorium, Germany, circa 1920, scent box, spice spoon, and four miniatures	80
 1190	Three silver mounted cut crystal sugar casters, 20th century -Largest H. 12,2 cm, 1e en 3e gehalte, I, III-	5
1191	Crystal vase on silver base, tea strainer, silver purse frame, silver mounted crystal scent bottle, pill box and three silver WWF token, Ursus Maritimus, Bugaranus Carunculatus and Felsi Lynx -various qualities-	20
1192	Silver salt shaker and three weighted salt and pepper shakers -signs of wear, 1e gehalte, I-	50



1193



1194

 1193	Silver pill boxes -113 grams, various qualities, 1e, 2e, 3e gehalte, I, II, III-	40
 1194	Three silver lidded boxes, Austria, first half 20th century -158 grams, 3e gehalte, III-	80



1195



1198

kavel

Inzet

1195	Eight silver wodka beakers -91 grams, 2e gehalte, II-	40
1196	Two coin dishes, coaster, etc. -226 grams, 2e, 3e gehalte, II, III-	60
1197	Small silver cream jug and sugar basin, coin spoon, etc. -various qualities, 92 grams, 2e, 3e gehalte, II, III-	30
1198	French shell shaped snuff box, hart shaped relic holder with relics and rosary box, 19th/20th century -97 grams, 1e, 3e gehalte, I, III-	50
1199	Nine silver thimbles and three silver buckles, 19th/20th century, -L. 8 x 6 cm, 103 grams, 1e en 2e gehalte, I, II-	30
1200	Three silver pocket watch chains, 19th/20th century, -L. 37 cm, 133 grams-	50



1201



1205

1201	Five light weighted silver candelabra with foliate decoration, stiff leave border and delphin stem, probably Spain or Italy, second half 20th century -h. 29,5 cm, gross weight 1260 grams, 3e (830/1000) gehalte-	200
1202	Ribbed silver cigarette case, lighter with old Dutch motifs and pen tray with two handles -1e, 2e gehalte, I, II-	50
1203	Silver tea spoons, butter knife, napkin rings, etc. -various qualities, 223 grams, 1e, 2e gehalte, I, II-	70
1204	Silver ash tray with old Dutch decoration, dish decorated with a chamois, pierced egg shaped holder, bottle opener with silver handle, two small bon bon dishes and sugar spoon with twisted stem -213 grams, 1e, 2e gehalte, I, II-	60
1205	Eight walking sticks with silver handles and mountings, most German, first quarter 20th century -largest 92 cm, all with damages -	100



1206



1209



1206	Hors-d'oeuvre set with silver handles, Germany, circa 1900, and six silver tea spoons in case, Germany, circa 1820, both in case	30
1207	Dutch silver teaspoons, mocha spoon, sugar tongs and sugar spoon, added: five enameled German tea spoons with municipal coats of arms, Stettin, Hannover, etc. -various qualities, 201 grams, 2e, 3e gehalte, II, III-	60
1208	Four American oval silver bon bon/almond dishes, second half 20th century -2,1 x 10,3 x 8 cm, 92 grams, 1e gehalte, I-	50
1209	Ten silver menu holders, modelled as elephants -gross (?) weight 704 grams, 1e gehalte, I-	150
1210	Silver pill boxes, silver mounted scent bottle, etc.	40
1211	Dutch pierced silver dish with old Dutch motifs, ash tray with water landscape motifs and German cream spoon -101 grams, 2e. 3e gehalte, II, III-	45
1212	Weighted silver vase, beaker, candle stick, British cigarette case with inscription 'Etat-Major M.S. Straat Soenda 30-5-43, etc. -350 grams, 1e, 2e gehalte, I, II-	80



1214



1216

	kavel	Inzet
1213	Partially silver fish slice, dessert knife 'puntfilet', with silver handle, Djokja letter opener, Djokja tea spoon and silver plated Djokja tea spoons	30
 1214	Silver coin holders with, 10 (14 x) , 15 (6x) and 20 (9x) kopeken coins, Russia, 1896-1908, added eight 5 kopeken coins -signs of wear, 2e gehalte, II-	50
1215	Silver napkin rings, weighted candle sticks, wet fruit spoon, silver mounted perfume bottles, etc. -1e, 2e gehalte, I, II-	60
 1216	Silver mounted swan salt cellar, cream spoon, and two salt cellars -2e, 3e gehalte, II, III-	40
1217	Two silver pill boxes and cigarette pipe holder - 50 grams-	40
1218	Silver mounted crystal scent bottle, silver scent bottle, silver mounted cobalt blue salt shaker, cigarette lighter, etc.	80



1219



1223

 1219	Silver tongs, magnifying glass and page marker -1e, 2e gehalte, I, II-	40
1220	Four silver photo frames -various qualities, largest size photo 18 x 13,2 cm, 1e, 2e gehalte, I, II-	40

Miniatures



1221	Silver miniature: tennis doubles -1,5 x 1,5 x 5,5 cm, 15 grams, 2e gehalte, II-	20
1222	Silver miniature: base of a sailing boat -3,1 x 6,5 x 4,5 cm, 46 grams, 2e gehalte, II-	20
 1223	Silver miniature: tray with beaded border and four ball feet, circa 1800 -22 grams-	40



1224



1225

 1224	Silver miniature: carriage drawn by six horses -l. 17 cm, 95,8 cm, 2e gehalte, II-	40
 1225	Large silver miniature: goat cart -l. 11,5 cm, 77,9 grams-	40
1226	Silver miniature: dog cart, maker's mark: H.A.A.J. Willems & H.M.J. Lammers, Tilburg, 1949-1969 -l. 10 cm, 75 grams, 2e gehalte, II-	20



1227



1230



1231

kavel

Inzet

1227	Silver miniature: display cabinet with writing compartment, Louis Quinze style -h. 12,2 cm, 204 grams, 2e gehalte, II-	60
1228	Silver miniature: fire place with chimney -h. 9 cm, 86 grams, 2e gehalte, II-	20
1229	Silver miniature: six horse drawn carriage -l. 16 cm, 95 grams, 2e gehalte, II-	30
1230	Silver miniature: bird cage with bird -h. 6 cm, 48 grams, 2e gehalte, II-	20
1231	Silver miniature: two horse drawn covered wagon -l. 10 cm, 117 grams, 2e gehalte, II-	40
1232	Silver miniature: velocipede: h. 8 cm, 63 grams, 2e gehalte, II-	30

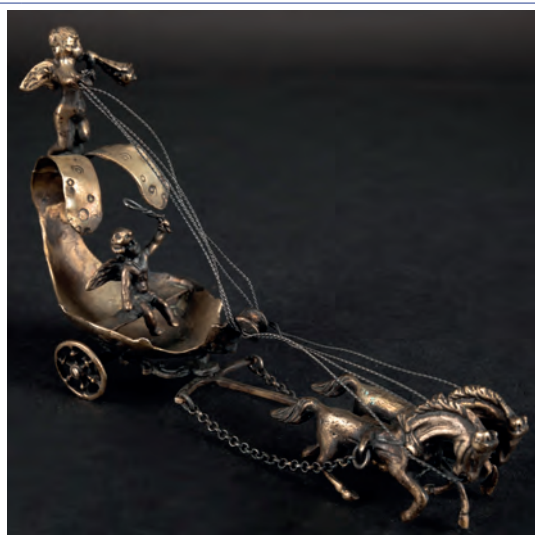

1233

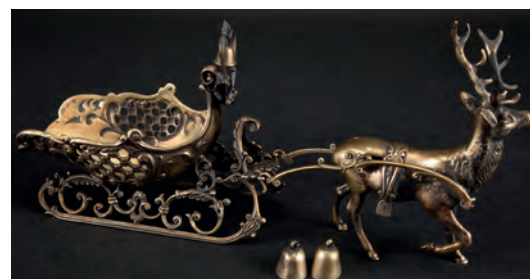

1234

1233	Large silver miniature: two horse drawn chariot with two putti -l. ca. 14 cm, 113 grams-	50
1234	Large silver miniature: deer drawn sleigh -l. 25 cm, 374 grams,	150
1235	Large silver miniature: 24 light Dutch chandelier, 18th/19th century -h. 7, diam. 8,5 cm, 102 grams, 2e gehalte-	50
1236	Silver miniature: soldier with canon on gun carriage -3 x 6,5 x 3 cm, 31 grams, 2e gehalte, II-	20
1237	Silver miniature: armoured knight on horse -h. 4,8 cm, 35 grams, 2e gehalte, II-	20



1238

1238	Silver miniature: horse drawn barrel wagon -l. 9,3 cm, 86 grams, 2e gehalte, II-	50
1239	Two silver miniatures: sailing boat and ploughing man -largest h. 6,3 cm, 38 grams, 2e gehalte, II-	30
1240	Two silver miniatures: washer woman and clothes wringer -Largest size 3,7 x 5,5 x 3,4 cm, 62 grams, 2e gehalte, II-	20
1241	Two silver miniatures: rush seat chair and bench -21 grams, 2e gehalte, II-	20
1242	Two silver miniatures: drawbridge and spout lamp -largest l. 6,2 cm, 2e gehalte, II-	30



1245



1247

kavel

Inzet

1243	Two silver mounted scent bottles, Djokja ash tray, thimbles, etc. -various qualities, 2e, 3e gehalte, II, III-	40
1244	Two silver miniatures: horse drawn sleigh and man riding a horse -largest l. 7,9 cm, 34,8 grams, 2e gehalte, II-	30
📷 1245	Two silver miniatures: sailing boat, 1985, and windmill, 1982 -largest h. 11,5 cm, 143 grams, 2e gehalte, II-	40
1246	Two silver miniatures: hippopotamus and dog cart -largest l. 7,5 cm, 79 grams, 1e, 2e gehalte, I, II-	30
📷 1247	Two silver miniatures: wall display cabinet and cabinet -largest h. 6,6 cm, 111 grams, 2e gehalte, II-	40
1248	Two silver miniatures: lamp lighter and market vendor -largest h. 6,3 cm, 51 grams, 2e gehalte, II-	20



1249



1250

📷 1249	Two silver miniatures: horse drawn sleigh with an 18th century family, 1961, and horse drawn sleigh with a man -largest l. 13 cm, 89 grams, 2e gehalte, II-	40
📷 1250	Two silver miniatures: drawbridge and market vendor -largest h. 4,7 cm, 93 grams, 2e gehalte, II-	50
1251	Three silver miniatures: ice cream seller, barrel transport and wood sawing -41 grams, 2e gehalte, II-	25
1252	Three silver miniatures: rocking chair, spinning wheel and children's chair	25



1253



1256

📷 1253	Three silver miniatures: three light candelabrum and pair of candle sticks -Largest h. 6,7 cm, 45 grams, 1e gehalte, I-	30
1254	Three silver miniatures: double bass player, gramophone and road wagon with horse -47 grams, 2e gehalte, II-	30
1255	Three silver miniatures: cheese bearers, woman holding two buckets and rocking horse -55 grams, 2e gehalte, II-	30
📷 1256	Three silver miniatures: ox drawn wagon, barrel carrier and wheelbarrow, -80 grams, 2e gehalte, II-	50
1257	Three silver miniatures: dog drawn cart, child on a swing and ice cream cart, -53 grams, 2e gehalte, II-	30



1258

📷 1258	Three silver miniatures: horse drawn coach, cheese carriers and street organ , -58 grams, 2e gehalte, II-	40
1259	Three silver miniatures: man on bicycle, camera on stand and pump, -62 grams, 2e gehalte, II-	40



1260



1261

kavel

Inzet

1260	Three silver miniatures: gramophone player, candleholder and shoemaker -123 grams, 2e gehalte, II-	70
1261	Three silver miniatures: rush seat chair, tea stove and lamplighter -largest h. 4,8 cm, 42,8 grams, 2e gehalte, II-	50
1262	Three silver miniatures: two riders, jockey and knight in armour on horse -largest size 4,8 x 6,5 x 3,3 cm, 94,4 grams, 2e gehalte, II-	50

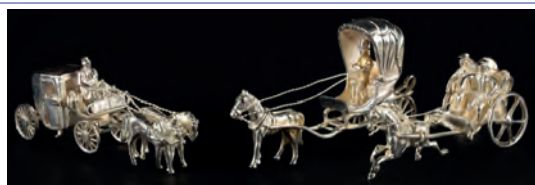

1263



1264

1263	Three silver miniatures: coach drawn by two horses, and two horse drawn buggy's -largest l. 7 cm, 103,9 grams, 2e gehalte, II-	50
1264	Three silver miniatures: horse drawn buggy's -l. 6,5 cm, 91,8 grams, 2e gehalte, II-	50
1265	Three silver miniatures: two children on a bench, ochs cart with barrel and wood transport -largest l. 10 cm, 155 grams, 2e gehalte, II-	40
1266	Three silver miniatures: round table, chair and man pushing a cart -largest h. 6 cm, 57 grams, 2e gehalte, II-	30



1267

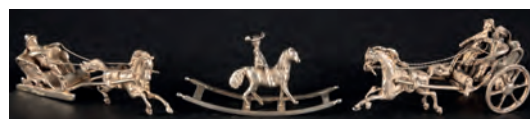

1268

1267	Three silver miniatures: basket, iron and wheelbarrow -largest h. 4,2 cm, 2e gehalte, II, 72 grams, 2e gehalte, II-	40
1268	Three silver miniatures: horse drawn sleigh, dog cart and rocking horse -largest l. 7 cm, 58 grams, 2e gehalte, II-	50
1269	Four silver miniatures: rocking horse, ice cream seller, cart transporter and sleigh transport -50 grams, 2e gehalte, II-	40
1270	Four silver miniatures: lantern lighter, man pushing a sleigh, woman near a well and milk maid -largest h. 6,5 cm, 91 grams, 2e gehalte, II-	40



1271

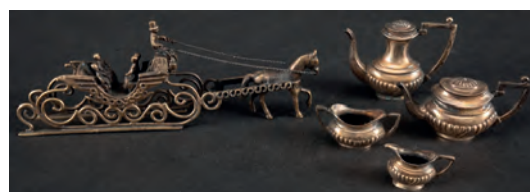

1275

1271	Four silver miniatures: table and three rush seat chairs -53 grams, 2e gehalte, II-	40
1272	Four silver miniatures: rocking horse, children on a fence, etc. and salt spoon -73 grams, 2e gehalte, II-	30
1273	Four silver miniatures: tray, two rush seat chairs, etc. -42 grams, 1e, 2e gehalte, I, II-	30
1274	Four silver miniatures: ice cream vendor, dog cart, spinning wheel, etc. -71 grams, largest h. 4,2 cm, 1e, 2e gehalte, I, II-	50
1275	Five silver miniatures: Dutch horse drawn sleigh and English four piece tea and coffee service -largest l. 13 cm, 1e, 2e gehalte, 103 grams, I, II-	50



1276

1276	Five silver miniatures: man peeping through a loo window, fishing boat, black smith, couple under an umbrella and viking boat -139 grams, 2e gehalte, II-	70
1277	Eight silver miniatures: pram, man with two buckets, canon on gun carriage, chair, teeter-totter, gnome, men on a bench and horse cart -75 grams, 2e gehalte, II-	60



1282



1285

kavel

Inzet

Djokja

1278	Djokja bowl on three ball feet, 1930's -h 6 cm, d 25 cm-	30
1279	Silver miniature: Djokja 'betjak' -h 8,3 cm, 76 grams-	15
1280	Pierced Djokja basket with ball feet and foliate motifs, illegible maker's mark, circa 1930 -37 x 25 cm, 565 grams-	90
1281	Round lidded Djokja box with lotus motifs, circa 1930 -169 grams, h. 2,3, diam. 9,9 cm-	40
📷 1282	Djokja cigarette box with lotus motifs -6,5 x 13,9 x 6,4 cm, 299 grams-	60
1283	Djokja cigarette case with lotus motifs -139 grams-	30
1284	Silver occasional spoon with sailing boat finial, 2001 -l. 19,8 cm, 67 grams, 2e gehalte, II-	30
📷 1285	Djokja basket with peacock motifs and swing handle, and cut crystal butter dish with Djokja coaster -netto weight 142 grams-	40
1286	Two Djokja dishes with lotus motifs -largest diam. 14,3 cm, 191 grams-	40



1287



1291

📷 1287	Pierced Djokja belt and buckle, bird and foliage motifs, each marked TPH and 800, -L. 94 cm, 313 grams, defects-	100
1288	Djokja tea strainer and egg cup with lotus motifs, circa 1930	30
1289	Two silver tea caddy spoons and salt spoon, 19th/20th century -30 grams, 2e, 3e gehalte, II, III-	20
1290	Three Indonesian BWZG finger bowls with foliate motifs	30
📷 1291	Two Djokja dishes with lotus motifs -largest size 16,5 x 12 cm, 203 grams-	40
1292	Twelve Djokja pickles with lotus motifs and two silver mustard spoons	20



1293



1294

📷 1293	Twelve silver cocktail spoons with twisted stem and ball finial in case, maker's mark: L.J. Limburg, Amsterdam, circa 1920 -166 grams, 2e gehalte, II-	40
📷 1294	Six Djokja finger bowls with lotus motifs -h. 4,5, diam. 11 cm, 609 grams-	120
1295	Twelve and six satay pins with lotus motifs -largest l. 19,3 cm, 213 grams-	50



1296



1299

kavel

Inzet

1296	Olive pins, tooth pick holders, cheese holders (kaasduimen), Djokja mounted cucumber spoon and fork, -169 grams-	40
1297	Djokja cake slice, tea caddy spoon, cream spoon and marmelade spoon, with lotus motifs -183 grams-	40
1298	Djokja marmelade bottle holder, glass dish with Djokja lid and lid for marmelade bottle -netto 202 grams-	40
1299	Six triangle and one round Djokja coaster with lotus borders -306 grams-	60
1300	Two sets of six pierced Djokja cake forks in box, one with a cakeserver and tea strainer, all with wajan kulit motifs, 20th. century, -185 grams, 3e gehalte, III, cake server broken-	50
1301	Silver vegetable spoon, potato spoon, custard spoon, sauce ladle, meat serving spoon, butter knife and two charcuterie forks, puntfilet, maker's mark: Zilverfabriek Voorschoten, Gerritsen & van Kempen, Zeist, and H. Hooijkaas, Schoonhoven, after 1929 -522 grams, 2e gehalte, II-	150
1302	Three cut crystal dishes with silver handles, added: Djokja silver brush with birds and foliage motifs, 19th/20th century,-L. 24 cm, defects	30
1303	Five Dutch silver sugar spoons -81 grams, 2e gehalte, II-	30



1304



1307

Flatware, Netherlands

1304	Silver hors-d'oeuvre set, maker's mark: J.M. van Kempen & Zonen, Voorschoten, 1907 -111 grams, 2e gehalte, II-	30
1305	Silver custard spoon, 'Hollands glad', maker's mark: van Kempen en Begeer, 1969 -81 grams, 2e gehalte, II-	30
1306	Bread knife with silver pistol handle, maker's mark: Zilverfabriek Voorschoten, Voorschoten, 1930 -signs of wear-	20
1307	Silver soup ladle with partially reeded border, maker's mark: A. Kalberg, Den Bosch, 1887 -135 grams, 2e gehalte, II-	40
1308	Silver sugar sifter spoon, maker's mark R11, 1835 -signs of wear, 2e gehalte, II-	10



1309



1310

1309	Silver sugar sifter spoon with gadrooned border, maker's mark: Diederik Lodewijk Bennewitz, Amsterdam, 1826 -ca. 40 grams, 1e gehalte, I-	60
1310	Silver soup ladle, maker's mark: Fa D. Outhorst & Zoon, Amsterdam, 1911 -209 grams, 2e gehalte, II-	60
1311	Pierced silver fish slice, 'puntfilet', maker's mark: Gerritsen & van Kempen, Zeist, 1928 -l. 28,5 cm, 107 grams, 2e gehalte, II-	40
1312	Silver soup ladle with beaded border, 'parelrand', maker's mark: Pleyt & de Wilde, Schoonhoven, 1921 -211 grams, 2e gehalte, II-	60



1313



1316

kavel

Inzet

1313	Silver soup ladle with engraved foliate motifs, maker's mark: J.M. van Kempen & Zonen, Voorschoten, 1878 -ca. 152 grams, 2e gehalte, II-	50
1314	Silver soup ladle with beaded border, 'parelrand', 1924 -signs of wear, 172 grams, 2e gehalte, II-	50
1315	Silver soup ladle with reeded border, maker's mark: Zilverfabriek Voorschoten, 1926 -182 grams, 2e gehalte, II-	50
1316	Large silver fish slice with beaded border, foliate and fish motifs, maker's mark: J.M. van Kempen & Zonen, Voorschoten, 1884 -l. 31,1 cm, 246 grams, 2e gehalte, II-	60



1317



1319

1317	Silver cake slice with stiff leave finial, maker's mark: Gerritsen & van Kempen, Zeist, 1928 -79 grams, 2e gehalte, II-	25
1318	Silver vegetable spoon, 'Hollands glad', maker's mark: Gerritsen & van Kempen, Zeist, 1950 -signs of wear, 105 grams, 2e gehalte, II-	30
1319	Silver sugar sifter spoon, Southern Netherlands, 1814-1831 -32 grams, 3e gehalte, 833/1000-	20



1320



1321

1320	Silver soup ladle with engraved foliate motifs, maker's mark: Jan Cornelis Sneltsjes, Amsterdam, 1857 -187 grams, 2e gehalte, II-	60
1321	Silver fish slice with engraved foliate motifs, 1861 -103 grams, 2e gehalte, II-	60
1322	Silver soup ladle with beaded border, maker's mark: J.M. van Kempen en Zonen, Voorschoten, 1899 -212 grams, 2e gehalte, II-	60
1323	Silver fish slice 'puntfilet', decorated with a fish, maker's mark: Gerritsen & Zonen, Zeist, 1996 -139 grams, 2e gehalte, II-	40
1324	Silver soup ladle, 'puntfilet', maker's mark: Zilverfabriek Voorschoten, Voorschoten, 1925 -235 grams, 2e gehalte, II-	60
1325	Silver cake slice with old Dutch decoration, Zaanlandsche Zilversmederij, Haarlem, Amsterdam, 1936 -69 grams, 2e gehalte, II-	30
1326	Silver cake slice with beaded border and foliate motifs, maker's mark: A. Kuijlenburg, Schoonhoven, 1886 -44 grams, 2e gehalte, II-	25
1327	Silver serving spoon with foliate and lake landscape decorations	30



1328



1331

1328	Silver cake slice with crown finial, maker's mark: van Kempen en Begeer, 1972 -94 grams, 2e gehalte, II-	40
1329	Silver vegetable spoon, maker's mark: Fa. Eversbach & van Oudvorst, Amsterdam, 1873 -inscription 5 April 1861, 71 grams, 2e gehalte, II-	30
1330	Silver custard spoon, 'dubbelfilet', maker's mark: Gerritsen & van Kempen, Zeist, 1927 -90 grams, 2e gehalte, II-	25
1331	Silver fried egg slice, 'Haags lof', maker's mark: Fa. G.C. de Vooy, Gouda, 1917 -102 grams, 2e gehalte, II-	30

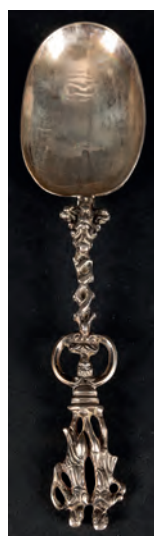



1332



1333



1338

kavel		Inzet
 1332	Silver occasional spoon with a man and a woman finial, 18th century -l. 18 cm, 44 grams, 2e gehalte, II-	50
 1333	Occasional spoon with engraved foliate motifs and Caritas finial, maker's mark: P. Rienstra, Sneek, 1826-1844 -inscription 'H.H.A.R. 6-8-1944, 42 grams, 2e gehalte, II-	40
1334	Silver sauce ladle, maker's mark: C. Begeer, Utrecht, 1914, and vegetable spoon, maker's mark: J.M. van Kempen & Zonen, Voorschoten, 1917, with reeded borders 'dubbelfilet' and engraved monogram 'LW' -196 grams, 2e gehalte, II-	60
1335	Silver croquette scoop and sugar spoon with flower stem, maker's mark: Zaanse Zilversmederij, Haarlem, Amsterdam, 1934 -73 grams, 2e gehalte, II-	20
1336	Meat serving fork and cake slice, 'palmet', maker's mark: J.M. van Kempen & Zonen, Voorschoten, 1912, 1921 -116 grams, 2e gehalte, II-	40
1337	Silver marmelade spoon and silver cake fork -h 18,5 cm, 47 grams, 2e gehalte, II-	15
 1338	Silver serving fish knife, maker's mark: J.M. van Kempen & Zonen, Voorschoten, 1911, and serving fish knife with weighted silver handle 'dubbelfilet', maker's mark: J.M. van Kempen & Zonen, Voorschoten, 1881 -2e gehalte, II-	50
1339	Two silver butter knives with engraved foliate motifs and weighted silver handles, maker's mark: J.M. van Kempen & Zonen, circa 1900 -2e gehalte, II-	20
1340	Pair of silver sauce ladles, Haags lof, maker's mark: Zilverfabriek Voorschoten, 1927 -signs of wear, 120 grams, 2e gehalte, II-	35





1341



1342



1344

 1341	Silver salad serving spoon and fork, maker's mark: Bonebakker & Zoon, various years, circa 1900 -185 grams, 2e gehalte, II-	50
 1342	Two silver serving spoons with engraved strawberry decoration, twisted stem and pierced finial, maker's mark: J.M. van Kempen & Zonen, Voorschoten, 1900 -126 grams, 2e gehalte, II-	50
1343	Silver sauce ladle, 'Haags lof', maker's mark: J.A.A. Gerritsen, Zeist, 1919, and sauce ladle, 'puntfilet', maker's mark: Gerritsen & van Kempen, Zeist, 1949 -signs of wear, 119 grams, 2e gehalte, II-	60
 1344	Silver petit-four slice with twisted stem and engraved foliate motifs, maker's mark: J. van Os van den Abeelen, Schoonhoven, 1899, and cake slice with engraved foliate motifs, maker's mark: Anthonie & Jacobus Johannes Driessen, Schoonhoven, 1912 -107 grams, 2e gehalte, II-	50
1345	Frosted silver serving spoon and wet fruit spoon with tree motifs, circa 1900 -largest l. 24 cm, 119 grams-	60



1346



1347

kavel

Inzet

1346	Silver serving fork and spoon with old Dutch decoration and windmill finial, maker's mark: P. van Erp, Leeuwarden, 1908-1927 -191 grams, 2e gehalte, II-	60
1347	Pierced silver fish slice and fork, 'rondfilet', maker's mark: J.A.A. Gerritsen, Amsterdam/Zeist, 1918 -209 grams, 2e gehalte, II-	60
1348	Pierced silver serving slice with engraved foliate motifs, and sugar strainer spoon, 1868 -81 grams, 2e gehalte, II-	30
1349	Two silver table spoons and fork, various maker's marks -199 grams, 2e gehalte, II-	60
1350	Silver tea caddy spoon, maker's mark: Wed. B. Gillis, Den Bosch, 1834, and silver tea spoon, 'palmet', maker's mark: Fa. A.J. Driessen, Utrecht, 1919-1943, added: gilt brass mounted porcelain lidded box with hand painted foliate decoration, Sèvres, France, mid 20th century -16 grams, 2e gehalte, II-	40
1351	Two silver table spoons and table fork, 'Hollands glad', maker's mark: H. Momm, Nijmegen, 1904 -signs of wear, 149 grams, 2e gehalte, II-	50



1352



1354

1352	Silver sauce ladle, dessert spoon and fork, model 600, design Gustav Beran, Gerritsen & van Kempen, Zeist, 1957 (sauce ladle), van Kempen en Begeer, 1965 (dessert spoon and fork) -signs of wear, 175 grams, 2e gehalte, II-	50
1353	Dutch silver tongs, cake slice and petit-four slice -108 grams, 2e gehalte, II-	40
1354	Ribbed silver tray, sugar basin and cream jug with tiny beaded border, maker's mark: J.M. van Kempen & Zonen, Voorschoten, 1891 -320 grams, 2e gehalte, II-	100
1355	Silver cake slice with twisted stem, cake slice with foliate motifs and cake slice with lake landscape, first half 20th century -129 grams, 2e gehalte, II-	50



1356

1356	Two cake serving forks and bread serving fork with water landscape and old Dutch motifs -140 grams, 2e gehalte, II-	70
1357	Two Dutch silver cream spoons and marmelade spoon -67 grams, 2e gehalte, II-	25
1358	Pierced silver serving slice with engraved foliate motifs, maker's mark OK44, 1857, ginger spoon and fork with engraved foliate motifs, maker's mark: Jan Hendrik Eversbach, Amsterdam 1855 -105 grams, 2e gehalte, II-	40
1359	Silver vegetable spoon, potato spoon, sauce ladle and horn salad fork with silver handle, various maker's marks and years, 'puntfilet' -without salad fork 255 grams, 2e gehalte, II-	70





1360



1361



1366



kavel	Inzet	
 1360	Table knife with silver handle, table spoon and dessert fork, mod. 600, design Gustav Beran, Gerritsen & van Kempen, Zeist -inscription C.K. 12-8-'52, without knife 120 grams, 2e gehalte, II-	40
 1361	Pair of silver mustard spoons with engraved foliate motifs, maker's mark: P.A. van der Beek, Workum/Franeker/Den Haag, 1859, and mustard spoon with reeded border, maker's mark: J.H. Bouscholte, Den Haag, 1828 -17 grams, 2e gehalte, II-	20
1362	Silver cake slice with twisted stem and engraved foliate motifs, maker's mark: J.M. van Kempen & Zonen, Voorschoten, 1897, ginger slice and fork, maker's mark: A. Kooiman, Schoonhoven and slice, 1900 -163 grams, 2e gehalte, II-	50
1363	Silver sugar spoon, silver fish knife and two silver cake servers -203 grams, 2e/3e gehalte, II, III-	40
1364	Silver sauce ladle with engraved foliate motifs, maker's mark: J.M. van Kempen & Zonen, Voorschoten, 1866, and three occasional spoons -ca. 135 grams, 2e gehalte, II-	40
1365	Silver tea and mocha spoons, added: two fruit knives and dessert knife with porcelain handle, 'Zwiebelmuster' motif -various qualities	30
 1366	Silver table spoon and three forks, maker's mark: Wed. Hendrik Helweg, Amsterdam, 1860's -233 grams, 2e gehalte, II-	60
1367	Three silver dessert spoons and one fork -defects, 172 grams, 2e gehalte, II-	50



1368



1372

 1368	Three 18th century silver table spoons and two forks, Amsterdam, Utrecht, etc. -signs of wear, 295 grams, 2e gehalte, II-	100
1369	Silver mounted cut crystal tea caddy, tea spoon vase, coaster, sugar basin and cream jug with beaded borders, first quarter 20th century	50
1370	Silver cake slice 'ajour', silver serving ginger spoon and fork with twisted stem and beaded border, Djokja cream ladle and Djokja sardine fork, 19th/20th century -ca. 135 grams-	30
1371	Silver table fork 'puntfilet', dessert fork 'Haags lof', butter knife, etc. -various qualities, 132 grams, 2e gehalte, II-	40
 1372	Silver tea caddy spoon, 1834, two pickle forks, sugar spoon with agate handle, etc.	50
1373	Silver tea strainer, meat serving fork, cream ladle, sugar tongs, etc. -231 grams, 2e gehalte, II-	60
1374	Silver sugar sifter spoon and four cream ladles, 19th/20th century -84 grams, 2e gehalte, II-	40



1375



1379

kavel

Inzet

1375	Four silver cake slices and occasional spoon with old Dutch motifs -largest l. 24,5 cm, 278 grams, 2e gehalte, II-	125
1376	Silver sugar sifter spoon, small weighted vase, sugar spoon, etc, 19th/20th century -gross weight 182 grams, 2e gehalte, II-	80
1377	Six table knives with silver handles, maker's mark: Zilverfabriek Voorschoten, Voorschoten, 1939 -2e gehalte, II-	30
1378	Two pair of silver fish knives and forks, pastry fork and dessert spoon, maker's mark: Koninklijke Van Kempen en Begeer, Zeist, Voorschoten -176 grams, 2e gehalte, II-	50
1379	Tea caddy spoon, 1831, salt spoons, tea strainer with wooden handle, etc. -various qualities, 2e gehalte, II-	30
1380	Six silver tea spoons with monogram 'H.N.', 1863 -46 grams, 2e gehalte, II-	10
1381	Silver sugar tongs, silver butter knife, silver ornament, silver napkin ring, silver fork and spoon, both with monogram and date -139 grams, 1e/2e gehalte, I, II-	40



1382



1385

1382	Six silver table spoons and forks, maker's mark: W. van Gastel, Breda, 1821. -signs of wear, 640 grams, 2e gehalte, II-	200
1383	Six silver table spoons, 'Haags lof', maker's mark: Gerritsen & van Kempen, Zeist, 1925 -290 grams, 2e gehalte, II-	100
1384	Six silver table spoons 'Hollands glad', maker's mark: B. Driessen, Schoonhoven, 1951 -380 grams, 2e gehalte, II-	120
1385	Five silver table spoons, maker's mark: Rutgerus Memeligh, Den Haag, 1783, and table spoon, Den Haag, 1750, added: 18th century table spoon -signs of wear, ca. 548 grams, 2e gehalte, II-	200
1386	Six silver fish knives and fish forks, 'puntfilet', maker's mark: Gerritsen & Zonen, Zeist, 1994 -732 grams, 2e gehalte, II-	200



1387

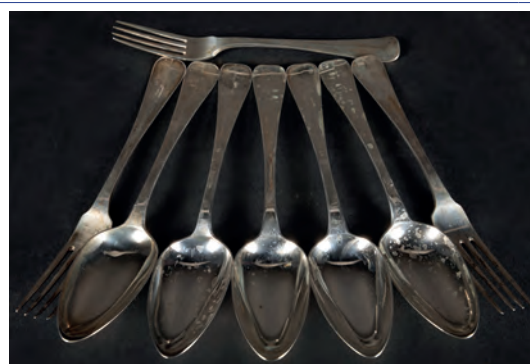

1391

1387	Six silver ice spoons, 'puntfilet', maker's mark: Gerritsen & van Kempen, Zeist -113 grams, 2e gehalte, II-	30
1388	Silver fish knife and fork, maker's mark: Gerritsen & van Kempen, Zeist, 1925, table knife with silver handle, table fork and dessert spoon with beaded border, butter knife and charcuterie fork -without knife 234 grams, 2e gehalte, II-	60
1389	Knife, cheese slicer, food slider -139 grams without knife and cheese slicer, 2e gehalte, II-	40
1390	Silver sauce ladle with engraved foliate motifs, maker's mark: G. Hofman, Kollum, 1893, sugar sifter spoon, sugar spoon, tea caddy spoon, two salt spoons and condiment spoon, 19th century -signs of wear, 95 grams, 2e gehalte, II-	40
1391	Five silver table spoons and three forks, maker's mark: Hendrik Helweg, Amsterdam, 1842 -488 grams, 2e gehalte, II-	150
1392	Three silver dessert spoons and four dessert forks, various maker's marks and years, 20th century -334 grams, 2e gehalte, II-	120
1393	Six silver tea spoons, sugar spoon and sugar tongs -91,5 grams, 2e gehalte, II-	30
1394	Six silver tea spoons and pair of charcuterie forks with engraved foliate motifs, maker's mark: J.H. van der Meulen, Joure, 1931, silver necklace, bracelet, etc.	40
1395	Three silver spoons and five silver forks -defects, 420 grams, 2e gehalte, II-	140





1396



1398

kavel

Inzet

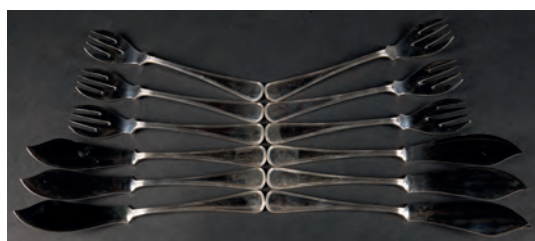

 1396	Nine silver fruit knives and three forks with engraved foliate motifs and pistol handles, maker's mark: G. Greup, Schoonhoven (knives) and Zilverfabriek Voorschoten (forks) -various qualities, 2e gehalte, II-	50
1397	Two silver butter knives, sauce ladle with engraved foliate motifs, sugar tongs, cream spoon, etc., 214 grams, 2e gehalte, II-	60
 1398	Decorated silver tea spoons, coats of arms, Marken, Leiden, Groningen, etc. -172 grams, 2e gehalte, II-	50
1399	Ten silver teaspoons with beaded border, maker's mark: Zilverfabriek Voorschoten, Voorschoten, circa 1930 -148 grams, 2e gehalte, II-	45
1400	Ten silver tea spoons and one silver occasional spoon, horse drawn carriage 'Gouden koets' -170 grams, 2e gehalte, II-	50
1401	Three silver table spoons, five table forks and two dessert spoons -defects, ca. 485 grams, 2e gehalte, II-	150



1402



1404

 1402	Six silver fish knives and six fish forks with reeded borders 'dubbelfilet' and engraved monogram 'LW', maker's mark: J.M. van Kempen & Zonen, Voorschoten, 1924 -584 grams, 2e gehalte, II-	200
1403	Six teaspoons and six cocktail spoons -186 grams, 2e gehalte, II-	50
 1404	Twelve silver teaspoons with crown finial -144 grams, 2e gehalte, II-	40





1405



1406



1407

 1405	Twelve silver teaspoons, empire style, maker's mark: Gerritsen & van Kempen, Zeist, circa 1930 -182 grams, 2e gehalte, II-	90
 1406	Twelve gilt silver coffee spoons, Southern Netherlands, 1814-1831 -261 grams, 2e gehalte, II-	100
 1407	Twelve silver tea spoons in original box, Gerrit Esmann, Amsterdam, box dated 29/8/1906 -box slightly damaged, 97 grams, 2e gehalte, II-	30
1408	Twelve silver tea spoons in case 'filetrand', Zilverfabriek Voorschoten, circa 1930 -180 grams, 2e gehalte, II-	50



1409



1413

kavel	Inzet
📷 1409 Twelve silver apostle spoons with twisted stem, second half 20th century -122 grams, 1e gehalte, I-	40
1410 Twelve silver tea spoons 'bokkenpootleptjes', sugar spoon, sugar tongs, etc. -153 grams, 2e gehalte, II-	50
1411 Six silver coffee spoons, 'puntfilet', maker's mark: Gebr. Huisman, Schoonhoven, 1961-2003, and six cake forks 'puntfilet, maker's mark: van Kempen en Begeer, second half 20th century -219 grams, 2e gehalte, II-	60
1412 Five silver table spoons and nine table forks, various maker's marks and years -signs of wear, 780 grams, 2e gehalte, II-	250
📷 1413 Two table knives with silver handles, two silver table spoons, two table forks, two dessert knives with silver handles, two silver dessert spoons, two fish knives and two fish forks, 'puntfilet', various maker's marks and years -without knives 630 grams, 2e gehalte, II-	200
1414 Eleven silver mocha spoons with beaded border, maker's mark: J.M. van Kempen & Zonen, Voorschoten, circa 1900, sugar spoon with beaded border, etc. -95 grams, 2e gehalte, II-	35
1415 15 silver forks -243 grams, 2e gehalte, II-	70
1416 Two silver serving forks, 1877, ginger fork, 1858, coffee spoon, 1852, and eleven mocha spoons, 1846 -various qualities, 113 grams, 2e gehalte, II-	40
1417 Ten silver tea spoons with provincial coats of arms, sifter spoon with sail boat finial, etc. -225 grams, 2e gehalte, II-	60



1418



1425

📷 1418 Twelve silver tea spoons with twisted stem and woman's head finial in original case, S. van Osenbrugge & Zoon, Amsterdam, pair of serving forks with carnelian handle, and sugar sifter spoon, 1854 -2e gehalte, II-	60
1419 Twelve silver tea spoons, 'ajour', tea spoons with engraved motifs, two sugar spoons, etc., 19th/20th century -136 grams, 2e gehalte, II-	40
1420 Twelve pierced silver tea spoons, six silver mocha spoons and two pickle forks with beaded border, maker's mark: J.M. van Kempen & Zonen, Voorschoten, 1916 -223 grams, 2e gehalte, II-	60
1421 Six cake forks, five tea spoons, three mocha spoons and sugar spoon with flame finial, maker's mark: Gerritsen & van Kempen, Zeist, second half 20th century -189 grams, 2e gehalte, II-	50
1422 Silver tea spoons, mocha spoons, olive forks, etc. -228 grams, 2e gehalte, II-	60
1423 Five table knives with silver handles, six silver table spoons, five table forks, five dessert knives with silver handles, eight silver dessert forks and six dessert spoons, 'puntfilet', maker's mark forks and spoons: Zilverfabriek Voorschoten, Voorschoten, 1932, 1929 -netto 1408 grams, 2e gehalte, II, dessert knives 1e gehalte, I, 999/1000-	400
1424 Set of twelve silver tea spoons with twisted handle and crown finial in original case, maker's mark: Koninklijke van Kempen & Begeer, Voorschoten, added: three forks and two sugar spoons -173 grams, 2e gehalte, II-	50
📷 1425 Eight silver table spoons, eight table forks and one dessert fork, various maker's marks and years -various qualities, 630 grams, 2e gehalte, II-	200



1426



1427

kavel

Inzet

1426	Twelve silver tea spoons and sugar spoon with twisted stem and leave finial, maker's mark: Adrianus Kuijlenburg, Schoonhoven 1882-1893, and six silver ice spoons, first quarter 20th century, 154 grams, 2e gehalte, II-	50
1427	6 silver table spoons, 6 table forks, 6 dessert spoons and 6 dessert forks, with reeded borders 'dubbelfilet', and engraved monogram 'LW' maker's mark: C. Begeer, Utrecht, 1913/1914 -1535 grams, 2e gehalte, II-	300



1428



1431

1428	Six silver table spoons, six table forks, six dessert spoons and six dessert forks, 'Haags lof, various maker's and years, 19th/20th century -various qualities, 1239 grams, 2e gehalte, II-	350
1429	Seven dessert spoons and 18 dessert forks, various maker's and years -signs of wear, 1000 grams, 2e gehalte, II-	350
1430	Silver art deco 40 piece, six person flatware service comprising 6 table knives, 6 table spoons, 6 table forks, 6 dessert knives, 6 dessert spoons, 6 dessert forks, vegetable spoon, potato spoon, rice spoon and sauce ladle, maker's mark: H. Hooijkaas, Schoonhoven, 1945/1946 -signs of wear, without knives 1572 grams, 2e gehalte, II-	850
1431	Twelve person, 82 piece silver flatware service in cassette, maker's mark: A.J. Driessen, Utrecht, comprising: 12 dinner forks, 12 dinner spoons, 1935, 6 fish forks, 6 fish knives, 1912/13, 12 dessert spoons, 12 dessert forks, 1935, 6 dinner knives 8 dessert knives with silver handles, 2 vegetable spoons, potato spoon, custard spoon, sauce ladle, meat serving fork, fish serving knife and fish serving fork, 1935, -netto weight 3728 grams (without knives), gross weight 4626 grams, 2e gehalte, II-	1200

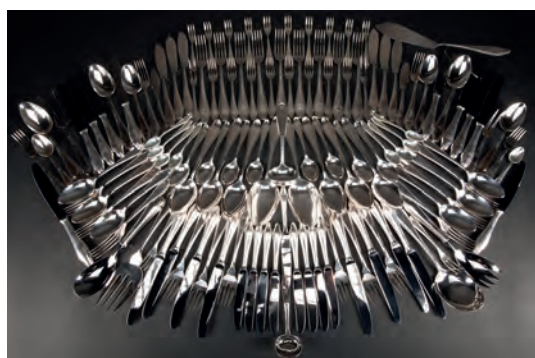

1432



1433

1432	120 piece, 9 person flatware service comprising: 9 table knives with silver handle, 9 table spoons, 9 table forks, 9 dessert knives with silver handles, 9 dessert spoons, 9 dessert forks, 6 fish knives, 6 fish forks, 9 small dessert knives, 9 small dessert forks, 9 coffee spoons, 9 cake forks, 9 tea spoons, fish serving knife, fish serving fork, meat serving fork, 2 vegetable spoons, potato spoon, salad spoon with silver handle, salad fork with silver handle, 3 charcuterie forks, 2 butter knives, and cream ladle, maker's mark: M.J. Geritsen, Zeist, 1990's -5200 grams, without knives, 1e gehalte, 999/1000-	2000
------	--	------

Flatware, Miscellaneous

1433	Silver cake slice with foliate motifs, maker's mark: Wolfers Frères, Brussels, circa 1900 -146 grams, 1e gehalte, I-	40
------	--	----



1434



1436

kavel

Inzet

1434	Silver soup ladle with ebony handle, Germany, first quarter 19th century	30
1435	Silver sauce ladle, maker's mark: P. Scholenaar, Rotterdam, first half 19th century -defects, 41 grams, 2e gehalte, II- and hammered silver sauce ladle, Germany, circa 1920 -54 grams, 3e gehalte (830/1000), III-	30
1436	Hammered silver cake slice, maker's mark: Gerritsen & van Kempen, Zeist, 1930 and German silver cake slice 'Kreuzband', circa 1920 -98 grams, 2e gehalte, II-	40



1437



1440

1437	Two silver serving slices with foliate motifs, China, second half 20th century -142 grams, 2e (900/1000) gehalte, II-	50
1438	Dutch silver wet fruit serving spoon with foliate motifs and French sugar spoon -62 grams, 1e, 2e gehalte, I, II-	30
1439	Silver table spoon and table fork, maker's mark: Wilkens & Söhne, Bremen, mid 20th century -154 grams, 2e gehalte, II-	45
1440	Silver punch spoon with twisted stem and foliate motifs, mid 19th century, and silver cream spoon, 'Bremer Lilie', design Hugo Leven -	40
1441	Silver serving spoon with engraved foliate decoration on the back, Germany, circa 1890, silver table spoon, 'puntfilet', maker's mark: J. M. van Kempen & Zonen, Voorschoten, 1917, and silver coffeespoon -167 grams, 2e, 3e gehalte, II, III-	40
1442	Bone salt spoon and fork with silver handles, vase with silver base and Djokja bowl with lotus motifs	30
1443	Dutch silver sardine fork and marmelade spoon, 'puntfilet', German silver sugar sifter with bone handle, circa 1870 and sugar tongs -various qualities, 2e, 3e gehalte, II, III-	40
1444	Silver dressing table set consisting of two brushes, faceted mirror and a mount from a clothes brush -gross weight 811 grams, 1e gehalte, I-	50



1445



1448

1445	Six silver coin spoons with twisted stem and crescent finial, Ottoman Empire, circa 1900 -59 grams-	20
1446	Silver charcuterie fork, tea caddy spoon, tea spoons, hors-d'oeuvre set with silver handles, etc. -2e, 3e gehalte, II, III-	30
1447	Five Dutch silver napkin rings, Djokja napkin ring, Mexican silver ashtray and miniature sombrero -148 grams-	60
1448	Silver sauce ladle, two butter knives, two charcuterie forks and four tea spoons with pierced handle, 'Ringebu', David Anderson, with leaflet -3e gehalte, 106 grams, 3e gehalte (830/1000), III-	50



1450

kavel

Inzet

1449	Six silver tea spoons with elephant finial, Dutch silver tea spoons, etc. -signs of wear -ca. 185 grams, 1e, 2e gehalte, I, II-	40
1450	Twelve table knives and twelve dessert knives with silver handles, Wilkens & Söhne, Bremen, Germany, -3e gehalte, III-	60
1451	Various silver spoons and forks -one spoon broken, 802,9 grams, 2e gehalte, II-	250



1452

1452	Georg Jensen (1866-1935), 280 piece hammered silver flatware service, rope pattern, 1915-1919, comprising: 9 table knives with silver handles, 12 table spoons, 12 table forks, 12 dessert knives with silver handles, 10 dessert forks, 12 dessert spoons, 18 fish knives, 12 cocktail spoons, 18 coffee spoons, 18 mocha spoons, 11 tea spoons, 21 lobster forks, 17 cake forks, 18 small dessert forks, 11 small dessert knives, 24 broth (bouillon) spoons, 13 fruit forks, 2 sugar sifter spoons, asparagus tongs, 3 butter knives, nut cracker with silver handles, sugar spoon, sugar tongs, soup ladle, fish serving knife and fork, 5 serving spoons, 3 sauce ladles, 3 vegetable spoons, 2 serving forks, small serving spoon and fork, crumb scoop, meat serving knife and two forks -engraved monogram JP, 830/1000-	3500
------	--	------

Second session, Thursday February 15, 2024

09.00 hours CET

Collectibles, Asiatica and Ethnographics (1500 - 2506) with livebid 

Please make sure to submit your absentee bids in time. See page 7 for the deadlines.

Advice:

Take a look on our website www.ha-europe.com. You will find the photos of all lots, including those not published in our catalogue.

Another advice:

Enter your postal bids at www.ha-europe.com. This prevents errors and lost bid slips. Your bids are also processed faster, which provides a time advantage of up to 48 hours. This is important when equal bids are placed. You will also receive immediate feedback and the option to increase your bid if necessary.

Heritage Auctions Europe:

- Customer friendly
- Personal advice by our top experts
- On-time payout
- Professional, reliable and knowledgeable
- Best conditions and highest prices realised

 Livebid powered by Professional [Auction](#) Service



1500

1501

1502

1503

1504

1505

kavel

Inzet

A private whisky collection

📷 1500	Ladyburn, Single Malt Scotch Whisky, 1973, bottle number 41, cask number 3188, 50,4%, 70cl	1000
📷 1501	Strathisla, Gordon & MacPhail, Finest Highland Malt Whisky, Royal Marriage 1948 and 1961, bottled 1981, 40%, 75cl	620
📷 1502	Port Ellen, Islay Single Malt Scotch Whisky, aged 25 year, distilled 1979, bottled 2005, limited edition numbered Bottle No. 4727, 57,4%, 70cl	900
📷 1503	Mortlach, 1936, Rare Old Highland Malt Scotch Whisky, Gordon and MacPhail, 40%, 75cl	1800
📷 1504	Macallan, Single Highland Malt Scotch Whisky, 1961, one of only 379 bottles, 54,1%, 70cl	9250
📷 1505	Macallan, Pure Highland Malt Scotch Whisky, 1961, 46%, 75cl	2250



1506

1507

1508

1509

1510

1511

📷 1506	Ardbeg, Single Islay Malt Scotch Whisky, 16 year old, distilled 1961, bottled 1977, 46%, 75cl	5250
📷 1507	Glenfarclas, The family cask, Single Cask Highland Malt Scotch Whisky, distilled 1961, bottled 2008, cask number 1322, release III, 52,2%, 70cl	1500
📷 1508	Glenfiddich, Pure Malt, 1961, 22 Year Old, numbered 119/350, bottled in 1983 for Nadi Fiori, 45%, 75cl	1000
📷 1509	Port Ellen, Natural Cask Strength Single Malt Whisky, aged 25 year, distilled 1978, bottled 2004, limited edition numbered Bottle No. 4102, 4th release, 56,2%, 70cl	1000
📷 1510	Glenglassaugh, 22 Years Old Connoisseurs Choice, Gordon & MacPhail, 1961, 40%, 75cl	650
📷 1511	Lagavulin, 25 Years Old Single Islay Malt Whisky, numbered 4616/9000, bottled in 2002, 57,2%, 70cl	1100
1512	Balvenie, 15 Year Old Single Barrel Cask 7392, 1990, bottled in 2005, 47,8%, 70cl	110



1513

1514

1515

1516

1517

1518

kavel

Inzet

📷 1513	Berry Brothers & Rudd, Pure Single Malt Scotch Whisky, 1961, bottled in 1974, 43%, 75cl	850
📷 1514	Balvenie, PortWood Single Malt Whisky, 1991, bottled in 2005, 40%, 70cl	300
📷 1515	Rare Pluscarden Vally special reserve for Silver Seal, Pure Speyside Malt, 40 Years old, distilled 1961, bottled 2001, bottle 141/170, 55%, 70 cl	1500
📷 1516	Glen Avon, Single Highland Malt Scotch Whisky, 1961, bottled in 1997, 40%, 70cl	600
📷 1517	Tamdhu, Rare Old Single Malt, Gordon & MacPhail, distilled 1961, bottled 2000, 40%, 70 cl	450
📷 1518	Glen Albyn, Natural Cask Strength Single Malt Scotch Whisky, aged 26 Years, Bottle No. 2355, distilled 1975, Rare Malts Selection, 54.8%, 70cl	350



1519



1520



1522



1523



1524

📷 1519	Glenfiddich, 35 Years Old Vintage Reserve Single Malt Scotch Whisky, William Grant & Sons Ltd., 1961, Bottle No. 82 of Cask No. 9015, 43.2%, 70cl	2300
📷 1520	Glenury Royal, 50 Year Old Highland Malt Whisky, 1953, numbered 146/498, 42.8%, 70cl	4800
1521	Balvenie, Single Malt, aged 17 Years, Matured in Islay Whisky Casks, 43%, 70cl	175
📷 1522	Glenlossie, Rare Old Single Malt Scotch Whisky, distilled 1961, bottled 2002, Gordon & MacPhail, 40%, 70cl	360
📷 1523	Strathisla, Malt Whisky, distilled 1961, Gordon & MacPhail, 40%, 75cl	380
📷 1524	Glen Grant, Pure Highland Malt Liqueur Whisky, 22 Years old, distilled 1961, bottled 1983, Bottle No. 329/350, 45%, 75cl	450



	kavel	Inzet
	1525 Talisker, 20 Years Old Single Malt Scotch Whisky, Isle of Skye, 1982, bottled in 2003, 58.8%, 70cl	500
	1526 Berry Bros & Rudd Ltd., Pure Single Malt, distilled 1961, bottled 1973, 43%, 75 cl	950
	1527 Glen Elgin, Aged 32 Years Pot Still Malt Whisky, Speyside, 1971, Special Release 2003, one of 1500 bottles, 42.3%, 70cl	600
	1528 Glen Grant, Single Malt Scotch Whisky, 21 Years old, distilled 1961, bottled 1984, 45%, 75cl	380
	1529 Glen Avon, Single Highland Malt Scotch Whisky, 1961, bottled in 1997, 40%, 70cl	600



	1530 Banff, Single Malt Scotch Whisky, aged 21 Years, distilled 1982, limited edition Bottle No. 3701, 57.1%, 70cl	450
	1531 Aberlour, A' bunadh Non Chill-Filtered Single Speyside Malt, Batch No. 14, 59.5%, 70cl	150
	1532 Glenfarclas, Single Highland Malt Scotch Whisky, 1961, 43%, 75cl	1100
	1533 The Macallan, Royal Marriage 1948-1961 Malt Whisky, 43%, 70cl	3700
	1534 Convalmore, Aged 24 Years Natural Cask Strength Single Malt Whisky, 1978, bottled April 2003, Limited edition, Bottle No. 3321, 59.4%, 70cl	450
	1535 Brora, Aged 20 Years Natural Cask Strength Single Malt Whisky, 1982, bottled April 2003, Limited edition, Bottle No. 2643, 58.1%, 70cl	600
	1536 Glen Grant, Finest Highland Malt Whisky, distilled 1948 and 1961, bottled 1981, A special vatting to commemorate the marriage of H.R.H. The Prince of Wales to Lady Diana Spencer, 40%, 75cl	400



1537



1539



1542



1543



1544

kavel

Inzet

📷 1537	Rosebank, Aged 22 Years Natural Cask Strength Single Malt Whisky, 1981, bottled April 2003, Limited edition, Bottle No. 2434, 61.1%, 70cl	700
1538	No lot	0
📷 1539	Suntory Hibiki, Blended Whisky, Japan, 43%, 70cl	330
1540	Benromach, Aged 19 Years Natural Cask Strength Single Malt Whisky, 1978, bottled May 1998, Limited edition, Bottle No. 2579, 63.8%, 70cl	220
1541	Glen Garioch, Highland Single Malt, aged 21 Years, 43%, 70cl	175
📷 1542	Rosebank, Aged 20 Years Natural Cask Strength Single Malt Whisky, 1981, bottled May 2002, Limited edition, Bottle No. 2451, 62.3%, 70cl	600
📷 1543	Glen Grant, Highland Malt Scotch Whisky, 1961, bottled in 2006, 40%, 70cl	450
📷 1544	Glenburgie, Finest Highland Malt Whisky, 1948-1961, bottled in 1981, Gordon & MacPhail, 40%, 70cl	580
1545	Lagavulin, Islay Single Malt Scotch Whisky, aged 12 Years, bottled 2005, special release, 57.7%, 70 cl	200
1546	Glen Avon, Pure Speyside Malt, 40 Years old, 1961, Silver Seal special bottling, 1 of 1 in antique decanter, with certificate in special case, 55%, 75cl -seal leaking, WILL NOT BE SEND, NEEDS TO BE COLLECTED IN IJSSELSTEIN!	100



1547



1548



1549



1550

📷 1547	Macallan, Single Malt Highland Scotch Whisky, 25 Years old, Fine Oak, 43%, 70cl	800
📷 1548	Blair Athol, Aged 27 Years Natural Cask Strength Single Malt Whisky, 1975, bottled April 2003, Limited edition, Bottle No. 1909, 54.7%, 70cl	380
📷 1549	North British Douglas Laing Directors' Cut, Single Grain Scotch Whisky, aged 50 Years, 55.3%, 70cl	400
📷 1550	Inchgower, Aged 27 Years Natural Cask Strength Single Malt Whisky, 1974, bottled April 2004, Limited edition, Bottle No. 2129, 55.6%, 70cl	350



1551



1552



1554



1555

kavel

Inzet

📷 1551	Royal Lochnagar, Aged 30 Years Natural Cask Strength Single Malt Whisky, 1974, bottled April 2004, Limited edition, Bottle No. 0862, 56.2%, 70cl	500
📷 1552	Midleton, Very Rare Irish Whiskey, bottled 2004, with signature master distiller, 40%, 70cl	600
1553	Glenfiddich, Aged 21 Years Pure Single Malt Scotch Whisky Gran Reserva Cuban Rum Finish, 40%, 70cl	110
📷 1554	Bowmore, Islay Single Malt Scotch Whisky, aged 21 Years, 43%, 70cl	500
📷 1555	Macallan, Superb Speyside Malt Scotch Whisky, 1876 Replica, 40.6%, 70 cl	375
1556	Bowmore, Aged 17 Years, Islay Single Malt Whisky, 43%, 70cl	180



1557



1559



1560

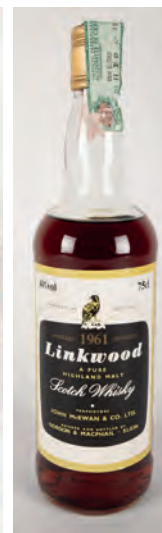

1561



1563



1564

📷 1557	Brora, Single Malt Coastal Highland Scotch Whisky, aged 30 Years, bottled 2004, Bottle No. 0665, 56.6%, 70cl	1400
1558	Glenfiddich, Aged 30 Years Pure Single Malt Scotch Whisky, 40%, 70cl	250
📷 1559	Old Pulteney, Rare Highland Malt Scotch Whisky, Gordon & MacPhail, 1961, 40%, 75cl	380
📷 1560	Convalmore, Natural Cask Strength Single Malt Scotch Whisky, 28 Years old, distilled 1977, bottled 2005, Bottle No. 1463/3900, 57.9%, 70cl	600
📷 1561	Linkwood, Pure Highland Scotch Whisky, 1961, Gordon & MacPhail, 40%, 75cl	450
1562	Macallan, Single Malt Highland Scotch Whisky, 18 Years old, Fine Oak, 43%, 70cl	240
📷 1563	Ben Wyvis, Single Highland Malt Scotch Whisky, aged 27 Years, distilled 1972, bottle number 323/471, cask numbers 744/1058/1059, 43%, 70cl	550
📷 1564	Glencoe, 8 Years Old Pure Malt Scotch Whisky, 1961, MacGregor Scott & Co. Ltd., 43%, 75cl	480



1565



1567



1574



1575

kavel

Inzet

1565	Dalwhinnie, Aged 29 Years, Single Highland Malt Scotch Whisky, 1973, bottled in 2003, Bottle No. 1322, 57.8%, 70cl	300
1566	Longmorn, 15 Years Matured in Oak Casks Highland Single Malt Whisky, 45%, 70cl	120
1567	Highland Park, Aged 25 Years Single Malt Scotch Whisky, Orkney Islands, 50.7%, 70cl	640
1568	Longrow, Aged 10 Years Campbeltown Single Malt Scotch Whisky, 1994, J & A Mitchell & Co Ltd., 1994, 46%, 70cl	120
1569	Talisker, Aged 18 Years Single Malt Scotch Whisky, 45.8%, 70cl	110
1570	Talisker, Aged 10 Years Single Malt Scotch Whisky, 45.8%, 70cl	55
1571	Glen Ord, Single Malt Scotch Whisky, 43%, 70cl	60
1572	Suntory, Aged 12 Years Yamazaki Single Malt Whisky, 43%, 70cl	70
1573	Glenlivet, Aged 18 Years Single Malt Whisky, 43%, 70cl	65
1574	Glenlivet, Finest Highland Malt Scotch Whisky, 25 Years old, distilled 1961, bottled 1986, in decanter with stopper, 40%, 70cl	1250
1575	Glenfiddich, 21 Years Old Single Malt Whisky, 1961, bottled in 1984 for Zenith, 45%, 75cl	650



1576



1578



1579



1580



1582

1576	Glenlivet, George & J.G. Smith's Glenlivet Whisky, 1961, Gordon & MacPhail, 57%, 75cl	900
1577	Smith's Glenlivet, Highland Malt Scotch Whisky, after 12 Years maturation in oak wood, distilled 1961, bottled 1973, cask Nos. 1318-1324, 40%, 75.7 cl	400
1578	Glenlivet, Specially Selected Single Malt Scotch Whisky, 1961, 43%, 75cl	750
1579	Glenlivet, All Malt, distilled 1961, George & J.G. Smith's, 40%, 75cl	375
1580	Glenlivet, distilled 1961, bottled 1986, George & J.G. Smith's, in decanter with stopper, 40%, 75cl	1000
1581	Glenlivet, George & J.G. Smith's Glenlivet Whisky in decanter, 1961, bottled in 1986, Gordon & MacPhail, 40%, 75cl	230
1582	Glenlivet, 25 Years old, distilled 1961, bottled 1986, George & J.G. Smith's, in decanter with stopper, 40%, 75cl	1250
1583	Coopers Choice, 12 Years Old Macallan Single Malt Scotch Whisky, 1988, 43%, 70cl	90
1584	Coopers Choice, 12 Years Old Single Malt Scotch Whisky, Inchgower, Speyside, 1989, 43%, 70cl; together with Coopers Choice, 12 Years Old Single Malt Scotch Whisky, Mortlach, Sherry Cask, 1989, 43%, 70cl	110



1585

1589

1590

1591

1592

kavel

Inzet

1585	Coopers Choice, 12 Years Old Single Malt Scotch Whisky, Linkwood, Speyside, 1989, 43%, 70cl	80
1586	Inver House, Aged 21 Years Green Plaid Scotch Whisky, 43%, 70cl	70
1587	Glenmoragnie, Burgundy Wood Finished Single Highland Malt Scotch Whisky, 43%, 70cl	75
1588	Glenmoragnie, Aged 18 Years Single Highland Rare Malt Scotch Whisky, 43%, 70cl	100
1589	Bowmore, Darkest, Sherry Casked Islay Single Malt Scotch Whisky, 43%, 70cl	200
1590	Bowmore, Dawn, Port Casked Islay Single Malt Scotch Whisky, 51.5%, 70cl	200
1591	Bowmore, Dusk, Bordeaux Wine Casked Islay Single Malt Scotch Whisky, 50%, 70cl	200
1592	Lowland, Signatory Vintage Single Malt Scotch Whisky, 1991, Rosebank, 43%, 70cl	190
1593	Johnnie Walker, Blue Label, Scotch Whisky, Bottle No. RZ597659JW, 40%, 70cl	100
1594	Glenlivet, Single Malt Scotch Whisky, 18 Years, George & J.G. Smith Ltd., 43%, 70cl	70
1595	Glenmorangie, Single Highland Malt Whisky, Sherry Wood Finish, 43%, 70cl	70



1596



1599



1601



1602



1604

1596	Islay, Signatory Vintage Single Malt Scotch Whisky, 1988, Bowmore, 43%, 70cl and Islay, Signatory Vintage Single Malt Scotch Whisky, 1994, Caol Ila, 43%, 70cl	170
1597	Caol Ila, Cask Strength Islay Single Malt Whisky, 55%, 70cl	65
1598	Glenmorangie, Single Highland Malt Whisky, Madeira Wood Finish, 43%, 70cl	90
1599	Oban, 20 Years Old Scotch Highland Malt Whisky, Connoisseurs Choice, 1961, Gordon & MacPhail, 40%, 75cl	400
1600	Glenlivet, Single Malt Scotch Whisky, 18 Years of age, George & J.G. Smith Ltd., 43%, 70cl	65
1601	Glenburgie, Single Highland Malt Scotch Whisky, 1961, Gordon & MacPhail, 40%, 70cl	400
1602	Cragganmore, 29 Years Old Single Speyside Malt Scotch Whisky, Special Edition, Bottle No. 2664, 1973, bottled in 2003, 52.5%, 70cl	320
1603	Dalmore, Single Highland Malt Scotch Whisky, 15 Years old, 40%, 70cl	70
1604	Glen Garioch, Aged 21 Years Highland Single Malt Scotch Whisky, 43%, 70cl	170
1605	Glenmorangie, Single Highland Malt Scotch Whisky, Port Wood Finish, 43%, 70cl	65



1606



1607



1608



1610

kavel

Inzet

📷 1606	Highland Park, Aged 12 Years Single Malt Scotch Whisky, Orkney Islands, 40%, 70cl	110
📷 1607	Glenfarclas, Single Highland Malt Scotch Whisky, 25 Years old, 43%, 70cl	120
📷 1608	Balmenach, Single Malt Scotch Whisky, aged 27 Years, distilled 1973, Bottle No. 1941/2150, 46%, 70cl	140
1609	Bruichladdich, Islay Single Malt Scotch Whisky, Second Edition, 46%, 70cl	75
📷 1610	Bladnoch, Single Malt Scotch Whisky, aged 23 Years, distilled 1977, Bottle No. 0902, 53.6%, 70cl	320
1611	Bruichladdich, Islay Single Malt Scotch Whisky, aged 20 Years, 46%, 70cl	85
1612	Lagavulin, Aged 16 Years, Single Islay Malt Whisky, 43%, 70cl	55



1613



1615



1616



1620

📷 1613	Highland Park, Single Malt Scotch Whisky, aged 18 Years, 43%, 70cl	170
1614	Highland Park, Single Malt Scotch Whisky, aged 15 Years, 40%, 70cl	90
📷 1615	Coal Ila, Islay Single Malt Scotch Whisky, aged 18 Years, 43%, 70cl	110
📷 1616	Chivas Brothers, Scotch Malt Whisky, The Century of Malts, 40%, 70cl	85
1617	Chivas Brothers, Royal Salute Scotch Whisky, 21 Years old, 40%, 70cl	75
1618	Glengoyne, Single Highland Malt Scotch Whisky, 17 Years, 43%, 70cl	60
1619	Bushmills Malt, Single Malt Irish Whiskey, aged 16 Years, triple distilled, 40%, 70cl	70
📷 1620	Ben Riach, Single Malt Scotch Whisky, aged 12 Years, 43%, 70cl	90
1621	Jameson, 18 Years Old Master Selection Irish Whiskey, Numbered 23304, 40%, 70cl	65



1622

kavel

Inzet

1622 The Balvenie, Cask 191, Aged 50 Years Single Malt Scotch Whisky, in Cask 26th January 1952, bottled 5th September 2002, No. 45 of 83 Bottles, 45.1%, 70cl. From the distillery: 'On the 6th (!) September 2002 our last cask from the 1950s, Cask 191, was emptied for bottling and only 83 bottles of precious liquid were forthcoming at a strength of 45.1% abv ~ the smallest ever release of The Balvenie. This sherry cask had lain in our warehouse since the 26th January 1952. The lengthy influence of both sherry and oak produced a single malt with a complex nose, intense with toffee, marzipan, sweet oak, raisins and nuts. The depth of flavour is remarkable, developing from butterscotch sweet to clover honey, liquorice and chocolate elegantly balanced with drying oak and spice'

15500



1625



1626



1629

1623	Macallan, Single Malt Highland Whisky, 10 Years old, Fine Oak, 40%, 70cl	60
1624	Dimple, Aged 15 Years Blended Scotch Whisky, 40%, 70cl and Glenmorangie, Single Highland Malt Scotch Whisky, Artisan Cask, 46%, 50cl	75
1625	Springbank, Aged 15 Years Single Malt Scotch Whisky, Campbeltown, J & A Mitchell & Co Ltd., 46%, 70cl	210
1626	Highland, Signatory Vintage Single Malt Scotch Whisky, 1991, Linkwood, 43%, 70cl and Linkwood, 12 Years Old, Speyside Single Malt Scotch Whisky, 43%, 70cl	120
1627	Two Scotch single malt whisky; Ancnoc (46%) and Oban (40%), 70cl	90
1628	Two bottles of single malt Scotch whisky; Arran Malt (10 Years) and Auchentoshan (triple distilled Lowland), 43 and 46%, 70cl	60
1629	Two bottles of Single Malt Scotch Whisky; Ardbeg (Uigeadail, 54.2%) and Aberlour (12 Years, double cask matured, 43%), 70cl	75
1630	Two Islay Single Malt Scotch Whisky; Bruichladdich (46%) and Laphroaig (40%), both 10 Years old, 70cl	60
1631	Two bottles of Glen Spey, Single Malt Scotch Whisky, aged 12 Years, 43%, 70cl	60
1632	Two Single Malt Whiskies; Bunnahabhain (aged 12 Years, 40%) and Ledaig (42%), 70cl	80



1633



1637



1642

kavel

Inzet

1633	Two bottles of Single Malt Whisky; Glenturret (aged 10 Years) and Frysk Hynder, 40%, 70cl	70
1634	Tomatin, Aged 12 Years Single Highland Malt Scotch Whisky, 40%, 70cl and Coopers Choice, 30 Years Old Single Malt Scotch Whisky, Longmorn, Speysida, 1988, 43%, 70cl	75
1635	Two bottles of Scotch whisky; Glengoyne (21 Years) and William Lawson's (1 litre), 40-43%, 70-100cl	75
1636	Three bottles of Johnnie Walker; Gold Lable (18 Years), Black Lable (12 Years) and Red Lable, 40%, two times 70cl and one 112,5cl	70
1637	Three bottles of Glenfiddich, Single Malt, aged 12 Caoran Reserve, 15 Solera Reserve and 18 Years Ancient Reserve, 40%, 70cl	130
1638	Three bottles of whisky; Crown Royal Special Reserve and two bottles of Canadian Club Whisky, 40%, two times 70cl and one 75cl, box Crown Royal damaged-	90
1639	Three bottles of Single Malt Whisky; two bottles of Glenfarclas (8 Years and one distilled in 1990) and a bottle of Les Moissons, 40-43%, 70cl	80
1640	Three bottles of Single Malt Whisky; Glen Moray (aged 12 Years), Fettercairn 1824 (aged 12 Years) and Glenallachie (1990), 40%, 70cl	90
1641	Three bottles of whisky; Chivas Regal (aged 18 Years), Famous Grouse (with glass) and The Big Smoke 40, 40%, 70cl	70
1642	Glen Morven, two Single Speyside Malt (12 Years) and two Pure Islay Malt (10 Years), 40%, 70cl	90
1643	Four bottles of whisky; Jura (aged 10 Years), Dewar's (aged 12 Years), VAT69 (William Sanderson & Son) and Bushmills Malt (aged 10 Years), 40-43%, 70-100cl	85
1644	Four bottles of whisky; Tobermory (aged 10 Years), Teacher's (1 litre), Paddy (Irish), Black Bottle (aged 10 Years), 40%, 70-100cl	70
1645	Four bottles of whisky; Poit Dhubh (8 and 12 Years), Kilbeggan (Irish) and Jack Daniel's (Tennessee), 40-43%, 70cl	80
1646	Four bottles of whisky: Teaninich, Aged 10 Years Highland Single Malt Scotch Whisky, 43%, 70cl; Té Bheag, Nan Eilaen Blended Scotch Whisky, 40%, 70cl; Scottish Leader, Supreme Old Scotch Whisky, 40%, 70cl and Old Pulteney, Aged 12 Years Single Malt Scotch Whisky, 40%, 70cl	90



1647

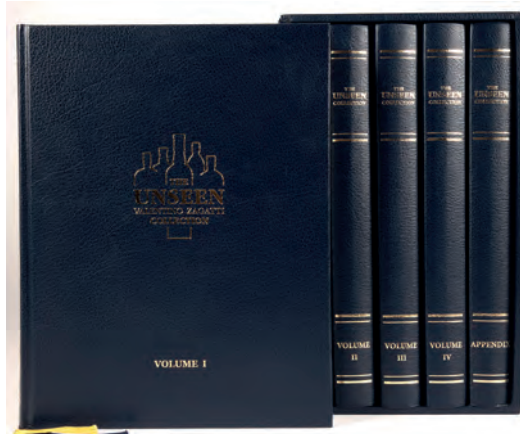

1650

1647	McClelland's, six bottles of Single Malt Scotch Whisky: aged 16 Years, Speyside, Highland, Islay and Lowland; 12 Years, Highland Sherry Finished 40%, 70cl	130
1648	Eight bottles of whisky: Grant's Sherry Cask, Grant's Ale Cask, Seagram's VO Canadian Whisky, Jameson Irish Whisky, J&B Old Scotch Whisky, Phillips Union Whisky, Jameson 12 Years Old Irish Whisky and Tullamore Dew Irish Whisky, all 40%, 70cl (7x), 75cl (1x)	110
1649	Nine bottles of whisky; Milford (aged 10 Years), Ballantines, Inver House (Green Plaid), White Lion, Nevil O'Man (Irish), Highland Bird, Long John, Clan Murdock and Sir Pitterson, 40-43%, 70-100cl	110
1650	Hans & Becky Offringa, 'The Unseen Valentino Zagatti Collection', Volume I-IV + Appendix, complete in slipcase. Limited edition of 500 copies. 2019, Conceptual Continuity. A remarkable publication on one of the best Whisky collections that was housed in the Netherlands until 2018 when it was moved to Scotland.	200

Perfumes

1651	Large bottle Tripple Extrait d'Eau de Cologne with cork, Velouderma -H. 34 cm-	20
------	--	----



1652



1657



1658

kavel

Inzet

1652	Large empty factice store display bottle, Byzance -H. 36,5 cm-	30
1653	Large factice store display bottle, Christina Aguilera, filled with liquid -H. 55,5 cm, sediment on botom-	30
1654	Large factice display bottle, Cabotine de Gres, filled with liquid -H. 24,5 cm-	30
1655	Large factice display bottle, Duende by J. del Pozo, filled with liquid -H. 44,5 cm-	30
1656	Large factice display bottle, Joop by Wolfgang Joop, filled with liquid -H. 40 cm-	30
1657	Large factice display bottle, Cartier, Le baiser du dragon, filled with liquid -H. 25,5 cm, little bit of residue-	30
1658	Two large factice store display bottles, Boss by Hugo Boss, filled with liquid -H. 30 cm-	50
1659	Two large factice store display bottles, Eau du Soir by Hubert Isabelle d'Ornano, filled with liquid -H. 29,5 cm-	30
1660	Two large factice store display bottles, Otto Kern, Noa noa and YPNO, filled with liquid -H. 34 cm, some lettering faded YPNO-	50
1661	Two large factice store display bottles, Laura Biagiotti, Donna and Uomo, both filled with liquid -H. 47 cm-	50
1662	Two large factice display bottles, Laura Biagiotti, Venezia, both filled with liquid -H. 38,5 cm-	50
1663	Two large factice display bottles, Laura Biagiotti, Venezia uomo and Sotto Voce, both filled with liquid -H. 55,5 cm-	50



1664



1670



1677

1664	Two large factice display bottles, tester and display sign, Laura Biagiotti, factice Roma and Laura, tester and display Roma, all bottles filled with liquid -H. 46,5 cm, factice Laura with residue on botom-	50
1665	Two large factice display bottles, Cantate by Yves Rocher and Jolie de nonchalance, Cantate with and Jolie without fluid -H. 43 cm, signs of wear stopper Cantate-	50
1666	Pair of large factice display bottles, Universo Coty, both filled with liquid -H. 38 cm-	50
1667	Pair of large factice display bottles, Ralph Lauren, both filled with liquid -H. 16,5 cm, one with residue in fluid-	50
1668	Two large factice display bottles, Kenzo and Nina Ricci (Mémoire d'Homme), both filled with liquid -H. 40 cm-	50
1669	Two large factice display bottles, Mahora and Azzaro, both filled with liquid -H. 40 cm-	50
1670	Two large factice display bottles, Gucci, Envy for men, both filled with liquid -H. 30 cm-	50
1671	Two large factice display bottles, Cerruti 1881, both filled with liquid -H. 26,5 cm-	50
1672	Two large factice display bottles, Valentino, Vendetta and Vendetta pour homme, both filled with liquid -H. 29 cm-	50
1673	Large factice display bottle (Very Valentino) and a smaller one (Rosa Verde), Valentino, both filled with liquid -H. 28,5 cm-	30
1674	Two large factice display bottles filled with liquid and a perfume dispenser, Moschino, Gilles Cantuel Folie de Creature, both display bottles filled with liquid -H. 38 cm-	50
1675	Two large plastic factice display bottles, Paco Rabanne, XS pour elle and Excess pour homme, both empty -H. 38 cm-	30
1676	Two larges factice display bottles and two smaller ones, Lancome, Sagamore, Tresor, Attraction, all filled with liquid -H. 22 cm, smaller one with residue-	50
1677	Two large factice display bottles, Bvlgari, Au thé rouge and Pour homme, both filled with liquid -H. 41 cm, one cap chipped-	30



1686



1687

kavel

Inzet

1678	Two factice display bottles, Oscar de la Renta, Volupté, both filled with liquid -H. 30 cm-	30
1679	Two large factice display bottles (Tocade and Macassar) together with four smaller ones, Rochas, one (Tocade large) empty and rest filled with liquid -H. 40,5 cm-	50
1680	Two large factice display bottles and one small one in original packaging, Chopard, Wish and Casmir, all filled with liquid -H. 22 cm-	50
1681	Large and small factice display bottle, Leonard, Paris, Balahe, small one filled with liquid -H. 28,5 cm-	20
1682	Two large factice display bottles, Iceberg Parfum and Genny Shine Genny by Diana de Silva, both filled with liquid -H. 22,5 cm-	50
1683	Large and small factice display bottle, Alchimie de Rochas, both filled with liquid -H. 32 cm-	30
1684	Two large factice display bottles, Cartier, Déclaration and Eau de Cartier, both filled with liquid -H. 33 cm-	50
1685	Two large factice display bottles, Guerlain, Paris, Champs-Elysées and Samara, one empty and one filled with liquid -H. 38 cm-	50
📷 1686	Two factice display bottles, Fendi and Fendi uomo, both filled with liquid -13 x 29 cm	30
📷 1687	Three large factice store display perfume bottles, Davidoff, Coolwater deep, Good life and Silver shadow, all filled with liquid -H. 40 cm-	50
1688	Three large factice display bottles, Giorgio Beverly Hills, two filled with liquid and one empty -H. 51,5 cm-	50
1689	Three large factice display bottles, Yves Saint Laurent, Opium, Body Kouros, only one filled with liquid -H. 42 cm-	50
1690	Three factice display bottles, Lancome, Poeme, all filled with liquid -H. 21 cm-	30
1691	Three large factice display bottles, Burberry, Cacharel (Anias Anias) and Oleg Cassini, all filled with liquid -H. 36 cm, Cassine with residue-	50



1692



1701



1702

📷 1692	Large factice display bottle (the one), small bottle (Masciline) and carton box, Dolce & Gabbana, both bottles filled with liquid -H. 33,5 cm-	40
1693	Three large factice display bottles (Nobile, L'Arte and Eau de Gucci), small bottle (Gucci) and two sprays (Rush), Gucci, Nobile with liquid and the rest empty -H. 32 cm-	50
1694	Three factice display bottles, Gucci No 3, all filled with liquid -H. 20,5 cm-	30
1695	Four large factice store display bottles; two Oilily, Jaguar and Night flight (empty), others liquid filled -H. 37 cm-	50
1696	Set of four factice display bottles, Sybaris, filled with liquid -H. 26 cm-	30
1697	Large factice display bottle together with three smaller ones (Signature), St. Dupont, Paris, all filled with liquid -H. 41,5 cm-	30
1698	Four factice display bottles, Ungaro, Diva, all filled with liquid -H. 23,5 cm-	40
1699	Four factice display bottles, Guy Laroche, Paris, Fidji (3x) and Clandestine (1x), all filled with liquid -H. 23,5 cm-	30
1700	Four factice display bottles filled with liquid, Prada, one bottle Mandarine in original packaging, packaging (infussion d'iris) with large bottle, small bottle and funnel and a bottle (infussion d'homme) -H. box 20 cm-	30
📷 1701	Four factice display bottles, Van Cleef & Arpels, Gem, all filled with liquid -H. 34 cm-	30
📷 1702	Four factice display bottles, Cartier, So pretty, large bottle empty and rest filled with liquid -H. 38,5 cm-	30



1703



1712

kavel

Inzet

1703	Set of four facette display bottles, Must de Cartier pour homme, all filled with liquid -H. 18 cm-	30
1704	Set of four facette display bottles, Givenchy, Organza, two smaller ones empty and other two filled with liquid -H. 41 cm-	30
1705	Set of five facette display bottles, Giorgio Beverly Hills, Ocean Dream, Red, all filled with liquid -H.	50
1706	Five large facette display bottles, Shiseido, Basala for men, Murasaki, Relaxing Fragrance, Vocalise, Zen, two empty and three filled with liquid -H. 32 cm-	80
1707	Two large facette display bottle together with three smaller ones, Fleur de Rocaille by Caron and Barynia by Helena Rubinstein, one empty and rest filled with liquid -H. 28,5 cm-	30
1708	Five facette display bottles, Vanderbilt and Carolina Herrera, each filled with liquid -H. 26 cm-	30
1709	Five large facette display bottles, True Love by Elizabeth Arden, Jill Sander, Acquadi di Bolgheri, Marbert gentleman and Ming de dynasty, four with liquid -H. 36 cm-	50
1710	Set of six facette display bottles, Hermes, Caleche, all filled with liquid, one in original packaging -H. 26 cm, one cap slightly damaged-	30
1711	Large facette display bottle (Aqva), four smaller ones, a carton case with scarf and 75 ml Black in original packaging, Bvlgari, all bottles filled with liquid -d. 23 cm	30
1712	Large facette display bottle with five small versions on display tray, Balenciaga, Christobal, all bottles filled with liquid -H. 27,5 cm-	30
1713	Two large facette display bottles together with various smaller versions, two powder boxes and a display, Boucheron, Jaipur and Jaipur homme, bottles filled with liquid -H. 32 cm	50
1714	Seven facette display bottles, Ungaro, one plastic, one with liquid and rest empty -H. 44 cm, one stopper with two chips, one with one large chipp, dent plastic cap-	30
1715	Large facette display bottle with three smaller versions and three additional ones, Balenciaga, large and three small Le Dix and three small Michelle, all filled with liquid -H. 25 cm, two small bottles with residue-	20



1716



1726



1716	Large facette display bottle together with seven smaller ones and two display trays, Yves Saint Laurent, Champagne, bottles all filled with liquid -H. 17-	50
1717	Three large facette display bottles together with five smaller ones of which one in original packaging, Calvin Klein, Euphoiria, Escape, Obsession, Beauty, Eternity moment, all bottles filled with liquid -H. 31 cm, Euphoria with residue-	50
1718	Large facette display bottle with seven small ones, four creme dispensers, Boucheron, together with a framed poster -H. large facette 34,5 and outside measurements frame 86 x 66 cm-	30
1719	Collection facette display bottles, carton boxes, display material and a branded scarf, Cartier, Panthere, No. 5, Must, many bottles filled with liquid	50
1720	Various facette display bottles, Salvatore Ferragamo, some with packaging	20
1721	Various facette display bottles, display material and two cases, Dior, one bottle empty and the rest filled with liquid -Largest bottle 26,5 cm-	50
1722	Eight facette display bottles and an empty box, Nina Ricci, Ricci-club, L'air du temps, Eau de fleurs and Eau de toilette, all bottles filled with liquid -H. 26,5 cm-	30
1723	Eleven facette display bottles, Givenchy, Ysatis, Insense, etc., all filled with liquid -H. 40 cm-	30
1724	14 facette display bottles, empty box, lipstick and vaporizer, Van Cleef & Arpels and Yves Sint Laurent, bottles filled with liquid -H. 17,5 cm-	20
1725	15 facette display bottles, Kenzo, Flower (3x), Amour (2x), Homme Eau de Parfum (3x), Le monde est beau (6x) and Pour Lui, not all filled with liquid -H. 30,5 cm-	30
1726	16 facette display bottles, Givenchy, Pi, all bottles filled with liquid -H. 15 cm-	20
1727	16 facette display bottles and a box with bathing tablets, Hermes, 24 Fauburg, Un jardin sur le toit, Equipage, Kelly Caleche, Amazon, etc., one bottle in original box and one wrapped in cloth -H. 18 cm	20
1728	17 facette display bottles and an empty box, Guerlain, Paris, Vetiver, Shalimar, Nahema, Idylle, etc, bottles filled with liquid -H. 26 cm-	30



1731



1732



kavel	Inzet	
1729	Large collection factice display bottles and boxes, various brands like Dunhill, Christian Dior, Caron, etc., many bottles filled with liquid -Largest bottle 19,5 cm-	30
1730	Large collection factice display bottles and boxes, various brands like Jean Paul Gautier, Elizabeth Arden, Viktor & Rolf, Lanvin, etc, many bottles filled with liquid -H. packaging Viktor & Rolf (discoloured) 32 cm-	30
 1731	27 various factice display bottles, Tom Ford, Marc Jacobs, Lalique, Balenciaga and Gorgio Armani, all bottles filled -Largest box 16,5 cm-	50
Designer clothing		
 1732	Pair of sunglasses, Chanel in original box with case, brown Quilted Shield model 6009, including guarantee certificate, purchase ticket 2006	30
1733	Pair of black sunglasses in case, Prada, SPR 52H	20
1734	Pair of sunglasses in original box with case and certificate of authenticity, Hermes, Paris, model 2809 in black, together with tow other pair	20
1735	Pair of black Gucci sunglasses model GG 1643/S, together with two other pairs of sunglasses and one normal pair of glasses -defects-	5
1736	Pair of pre-owned black leather men's shoes, Prada, oxfords with square toe and centre seam, in box, size 8 -L. 32,5 cm, worn sole	20



1737



1740

 1737	Pair of pre-owned brown suede high heel boots, Prada, size 41, in Gucci box	50
1738	Pair of pre-owned red leather pumps, Prada, size 40, in Prada box -signs of wear sole-	30
1739	Pair of pre-owned black Mary Janes, Prada, size 40, in Prada box -signs of wear sole-	30
 1740	Pair of pre-owned black leather kittens, Prada, size 39,5, in Prada box -signs of wear-	30
1741	Pair of pre-owned silver sleepers, Prada, size 40, in Prada box	30
1742	Pair of pre-owned black smoking shoes, Prada, size 8, in Valentino box	30



1743



1746

kavel		Inzet
📷 1743	Pair of pre-owned yellow kitten sandals, Gucci, size 38, in Gucci box -signs of wear-	30
1744	Pair of pre-owned black pumps with GC logo, Gucci, size 40,5, in Gucci box -signs of wear-	30
1745	Pair of pre-owned brown suede stilettoes, Gucci, size 40, in Gucci box -signs of wear sole-	30
📷 1746	Pair of pre-owned blue high sneakers, Balenciaga, Arena, size 41, in Balenciaga bag -signs of wear-	30
1747	Pair of pre-owned green high sneakers, Balenciaga, Arena, size 42, in Balenciaga box -signs of wear-	30
1748	Pair of pre-owned black high sneakers, Balenciaga, Arena, size 40, in original Balenciaga box -signs of wear-	30
1749	Pair of pre-owned orange high sneakers, Balenciaga, Arena, size 42, in Balenciaga box -signs of wear-	30



1750



1753

📷 1750	Pair of ladies high heels with giraffe print, DKNY, model Evana, in original box, EU size 40.5	20
1751	Pair of pre-owned black velvet high heels, Christian Dior, size 40 -signs of wear sole-	20
1752	Pair of pre-owned ladies two tone pumps, Chanel, size 39,5 -signs of wear	20
📷 1753	Pair of Nike Air Jordan 1 Mid SE in Rush Orange in original box, size 10,5	30



Porcelain from a private collection - The following lots (lot 1754-1817) come from a Dutch private collection and have been in the family for at least 7 generations. Many of the pieces still bear a small label with a hand-written number referring to the inventory drawn up by an ancestor in 1882 (see lot 1817). Although many of the porcelains were with the family prior to 1882, it seems that pieces were added in the early 20th century, making the collection an interesting mix in taste and periods. As can be seen on the photograph taken in 1934, the porcelains were displayed in a large cabinet. However, the current owners can remember visiting their grandmother and having tea served in Kangxi cups taken out of the cabinet. The wide variety of porcelains clearly reflects an eclectic taste and passion and include unusual pieces that are rarely seen on the open market.



1754



1759

kavel

Inzet

Asian art and objects

<p>1754</p>	<p>A large Chinese porcelain dish decorated in underglaze blue, centrally depicting a scene of flowers issuing from open rock work, encircled by 18 cartouches with flowers, the moulded wall with a band of flowers beneath the rim, the exterior with identical band of flowers over floral filled cartouches, artemisia leaf within a double blue circle to the base, label No. 42 to the base, referring to the 1882 inventory of the collection, China, Kangxi period (1662-1722) -D. 27 cm, hairline crack-</p>	<p>150</p>
<p>1755</p>	<p>A moulded Chinese porcelain teapot decorated in underglaze blue, the body depicting a scene with the 'Horn of Plenty' filled with flowers, a band of ruyi heads below the rim, the cover with floral design, China, Kangxi period (1662-1722) -H. 11,5 cm, small chip to the rim, minor glaze fritting to the rim, spout and cover-</p>	<p>100</p>
<p>1756</p>	<p>A Chinese openworked stone carving of a crane amidst flowers standing on a dark coloured openworked stone base, China, late 19th/early 20th century -H. 19,5 cm-</p>	<p>10</p>
<p>1757</p>	<p>A Chinese porcelain 'Monkey dish', decorated in underglaze blue, centered with a phoenix amongst flowering peony branches encircled within a swirled lobed rim with alternating panels of further peony branches and a tree with a small monkey sitting in its branches. The finely painted peony motifs continue on a reverse with a small lotus blossom centers the bottom, China, Kangxi period (1662-1722). Literature: Howard & Ayers, 'China for the West', Vol. I, London, 1978, pl. 18, p. 64. -D. 26,7 cm, piece restuck, small piece to the rim missing-</p>	<p>100</p>
<p>1758</p>	<p>A Chinese porcelain dish decorated in underglaze blue, with a central design of a boy playing on a terrace with a vase of flowers in the background, all encircled by antiquities and floral circles, the reverse with floral sprays to the rim, an incense burner within a double circle to the base. Label No. 46 referring to the entry number in the 1882 inventory. Identical dishes are in the collection of Augustus the Strong (1670-1733), Elector of Saxony and King of Poland, with inventory number N: 227~, China, Kangxi period (1662-1722) -D. 22 cm, two hairlines and two small rim chips-</p>	<p>50</p>
<p>1759</p>	<p>A moulded Chinese kraak ware bowl decorated in bright underglaze blue, the exterior with a band of flying horses below the rim and flower sprays and the walls, the interior with a central landscape decoration above which a flaming wheel motif, also known as cakra motif, finely separated by ten moulded panels, landscape scenes below the rim, square shou fu seal mark to the underside. No. 49 of the 1882 inventory, Page 1. Literature: Maura Rinaldi, 'Kraak Porcelain - A Moment in the History of Trade', Bamboo Publishing, London 1989, Page 146, plate 168. China, Wanli period, ca. 1585-1600 -H. 10 cm, D. 21,5 cm, faint hairline crack-</p>	<p>500</p>



1760



1761

kavel

Inzet

1760	An unusual Chinese porcelain bowl and cover decorated in underglaze blue, the interior with blossoming flowers issuing from open rockwork, the moulded walls with sprays of flowers, and a band of foliage to the short everted rim, the exterior with eight panels enclosing flowers issuing from open rockwork, the base and top of cover with apocryphal Chenghua mark within a double circle, label No. 39 referring to the 1882 inventory, China, Kangxi period (1662-1722) -H. 16 cm, D. 21 cm, small chip to the rim of the bowl, small sections to the rim of the bowl unglazed-	1500
1761	A Chinese porcelain kendi decorated in underglaze blue, the body depicting a figure seated in a fenced garden, China, late Ming dynasty -H. 19 cm, broken and restuck-	50
1762	A Chinese porcelain vase of bulbuous shape with long neck decorated in onder glaze blue, the body decorated with flowers, the shoulder with geometric patterns, scrolling foliage to the neck, Chinese characters for 'Da Ming' meaning Great Ming to the base, label No. 66 to the base referring to the 1882 inventory, China, Ming dynasty (1368-1644) -H. 19 cm, body crack, neck broken at shoulder and restuck, piece missing to spout-	50



1763



1765

1763	A Chinese Imari porcelain dish centrally decorated with a vase and antiquities, encircled by antiquities below a geometric pattern band below the rim, China, 18th century -D. 22,3 cm, hairline crack-	50
1764	A Chinese porcelain spittoon decorated in underglaze blue with flowers, the rim brown, China, 18th century -H. 9 cm, D. 13,6 cm, broken at the rim and restuck-	50
1765	A Chinese kraak ware 'crow cup' decorated in underglaze blue, the exterior with panels of foliage and birds divided by bands of ribbons, the interior with a crow perched on a rock. Literature: Maura Rinaldi, 'Kraak Porcelain - A moment in the history of trade, London, Bamboo Publishing, 1989, Page 154 - 156, shape IV.I. China, Wanli period (1573--1619) -H. 9,5 cm, D. 17 cm, broken and restuck-	100



1766



1767

kavel

Inzet

1766	A moulded Chinese porcelain cup and eight saucers decorated with famille verte enamels and iron red, the interior of the cup and reverse of the saucers in underglaze blue, the cup with floral scenes, the saucers with a central image of a bird perched on open rockwork and flowers, encircled by flowers along the rim, the undersides marked with a conch shell within a double blue circle, all with label No. 10 referring to the 1882 inventory, China, Kangxi period (1662-1722) -Cup: 5 cm, D. 8 cm, glaze chip to the inside of the foot rim; Saucers: D. 13,5 cm, one with a glaze chip to the reverse of the rim, one with a glaze crack to the base-	150
1767	A Chinese porcelain bowl with moulded walls, decorated in underglaze blue, the exterior depicting a scene of nine musicians in a garden, the interior with two peaches within a double blue circle, below the rim of the interior a band of grape vines, apocryphal Chenghua mark within a double circle to the base, label No. 38 referring to the 1882 inventory, China, 18th century -7 cm, D. 12,5 cm, rim frittings-	100
1768	A Chinese porcelain bowl decorated in underglaze blue, the exterior depicting a scene of a female figure and a boy in a fenced garden to one side, a female figure seated against a rock formation to the other side, the scenes divided by banana trees, the interior with two boys playing with a ball, encircled by a double blue ring, the base with apocryphal Jiajing six character mark, label No. 40 for the 1882 inventory, China, Kangxi period (1662-1722) -H. 6 cm, D. 11,5 cm, broken and glued-	30
1769	A Chinese porcelain bowl decorated in underglaze blue, the exterior with a scene of a young boy carrying a dish with fruit to a female figure in a fenced garden scene below willow trees and a mountainous river scene to the other side, the interior with floral sprays and a trellis pattern below the rim, China, Qianlong period (1736-1795) -H. 10 cm, D. 22 cm, small chip to the interior of the rim-	60
1770	A Chinese porcelain vase with associated cover decorated in underglaze blue, the vase decorated with a scene of three 'long Eliza's' on a fenced terrace with banan trees, the cover with a boy, artemisia leaf to base and label No. 44 referring to the 1882 inventory, China, Kangxi period (1662-1722) -H. 12 cm, chip top the rim of the vase, the cover with a pierced hole-	50
1771	A Chinese kraak ware charger decorated in underglaze blue, centrally depicting birds on rockwork amidst flowers, the rimwith cartouches of sunflowers alternated by precious objects, all separated by ribbons, label No. 96a referring to the 1882 inventory. A similar example in Maura Rinaldi, 'Kraak Porcelain - A moment in the history of trade', London, Bamboo Publishing, 1989, Page 106. China, Wanli period (1573-1619) -D. 28,5 cm, usual rim fritting-	100



1772



1775

1772	A pear-shaped Chinese Yixing 'water-Level' teapot with cover, the underside with two impressed marks suggesting that this teapot was made in the administrative region of Jingxi by Hui Yigong (1766-1831), 175 ml holding capacity. Possibly No. 61 of the 1882 inventory. China, 19th century -H. 7,5 cm, D. 12 cm, 3 minute chips to the rim of the cover, minute chip to the rim of the teapot and spout-	100
1773	A Chinese porcelain Café au Lait sugar pot, decorated with leaf shaped cartouches in which flowers in famille rose enamels. No. 31 from the 1882 inventory, China, Qianlong period (1736-1795) -H. 7,5 cm, D. 7,5 cm, chips-	30
1774	A Chinese porcelain dish decorated in underglaze blue, centrally depicting peony encircled by a double ring, the cavetto left undecorated leading to the flat everted rim with similar floral decoration, the rim glazed brown, China, 18th century -D. 27 cm, some rim frittings-	60
1775	A Chinese porcelain charger decorated in underglaze blue. A central flower encircled by a double ring with four branches with blossoming flowers, the cavetto with a scrolling design of flowers and symbols below a geomertic band below the rim, the reverse with a lingzhi mark within a double blue ring, China, Kangxi period (1662-1722) -D. 35 cm, broken and restuck, glaze fritting to the rim, firing flaws to the glaze-	100
1776	A Chinese porcelain famille verte powder-blue ground plate, reserved with a square panel enclosing two figures in a landscape and insect cartouches at the border, the blue ground with faint traces of gilt decoration. Label No. 1 to the base referring to the 1882 inventory, China., Kangxi period (1662-1722) -D. 21,5 cm, hair line crack-	60



1781



1782

kavel

Inzet

1777	A Chinese kraak ware bowl, so-called 'klapmuts', decorated in underglaze blue depicting a bird perched on rockwork and surrounded by flowers. Illegible label to the base for the 1882 inventory. Literature: Maura Rinaldi, 'Kraak Porcelain - a moment in the history of trade', London, Bamboo Publishing, 1989, Page 130. Group V. China, Wanli period, ca. 1610-1620 -H. 4,5 cm, D. 14,7 cm, piece missing from the rim and related hairline crack-	30
1778	A Chinese porcelain plate decorated in underglaze blue depicting a fenced garden scene with bamboo, banana tree and open rockwork, floral sprays to the flat everted rim, China, Qianlong period (1736-1795), together with a Chinese porcelain bowl decorated with landscape scenes in underglaze blue, China, late 19th century -Plate: D. 23 cm, hairline crack and fritting; Bowl: H. 7,3 cm, D. 15,5 cm, hairline crack-	20
1779	A moulded Chinese porcelain bowl with famille verte decoration, the exterior with four alternating panes enclosing scenes of birds and mythical beasts, label No. 3 referring to the 1882 inventory, added a famille verte cup and saucer, China, Kangxi period -Bowl: H. 6 cm, D. 12 cm, the cup and saucer damaged-	40
1780	A Chinese porcelain cup and saucer together with a single similar saucer decorated with orange and gilt, inspired by Japanese Kakemono porcelain, all with panels of flowers, labels No. 28 and 29 referring to the 1882 inventory, China, Kangxi period (1662-1722) -Cup: H. 7 cm, D. 7.5 cm; Saucers: D. 13,5 cm, the cup with two hairline cracks-	30
📷 1781	Two miniature Chinese porcelain vases decorated in underglaze blue with scrolling foliage to the body, probably No. 71 in the 1882 inventory, China, Kangxi period (1662-1722) -H. 7 cm, one vase with minor chips to the foot rim-	100
📷 1782	Two Chinese blue and white deep plates decorated to the centre with a scene of a female figure with a fan in her hand presenting a flower to a seated female figure with a young boy, all within a fenced garden scene with peony issuing from open rockwork, the cavetto with a repeating swirling decoration, the rim with shaped pomegranates and ruyi heads separated by floral sprays, China, Qianlong period (1736-1795). -D. 24 cm, rim frits and some chips, one with repair to the rim, glaze scratches-	40
1783	Two larger and one smaller octagonal shaped Chinese porcelain plates decorated in underglaze blue, centrally depicting a river landscape scene with figures, boats, pine tree and house, with mountains in the background, China, 18th century -D. 19,6 and 16,1 cm-	30
1784	An unusual pair of Chinese 'Amsterdams Bont' miniature cups depicting two flower baskets and a landscape scene, China, 18th century -H. 3,2 cm, one with a faint hairline-	30
1785	A moulded Chinese porcelain cup and two saucers, decorated with famille verte enamels depicting floral scenes, the exterior of the cup and reverse of the saucers set against a Café au Lait ground, labels No. 9 referring to the 1882 inventory, China, Kangxi period (1662-1722) -Cup: H. 5.5 cm, D. 8 cm; Saucers: D. 13 cm-	30
1786	Two Chinese porcelain cups and saucers, each decorated with famille verte enamels, to the exterior set against a Café au Lait ground, the one with fish and aquatic plants, the other with floral sprays, labels No. 9, 12 and 13 referring to the 1882 inventory, China, Kangxi period (1662-1722) -Cups: H. 4,5 and 5 cm, D. 8 cm; Saucers: D. 12,8 and 13,2 cm, the dish with fish restored, one cup with rim defects-	30



1787



1788

📷 1787	Three pear shaped miniature Chinese porcelain vases decorated in underglaze blue with a band of ruyi heads to the upper part of the bodies over floral motifs, brown glazed rims, No. 60 a, b and c in the 1882 inventory, page 8 with drawing, China, Kangxi period (1662-1722) -H. 7 cm, one vase with a small graze frit to the rim-	150
📷 1788	Three Chinese porcelain dishes with moulded cavetto and scalloped rims decorated in underglaze blue, centrally depicting a scene of ducks amidst branches of blossoming peony and insects in the air, encircled by twelve alternating cartouches with butterflies and floral scenes, the rims glazed in brown, one dish with an artemisia leaf within a double circle, the other two with 'Yu' mark, meaning jade, within a double circle, the first with label No. 43, the other two with label No. 58, referring to the 1882 inventory, China, Kangxi period (1662-1722) -D. 16 cm, one with a piece restuck-	200
1789	Three Chinese porcelain Café au Lait saucers, decorated with leaf shaped cartouches in which flowers in famille rose enamels. Labeled No. 35a, b and c from the 1882 inventory, China, Qianlong period (1736-1795) -Saucers: D. 15 cm, one cup broken and glued-	30



1791



1793

kavel	Inzet	
1790	Three small Chinese Imari cups and saucers with a central scene of a female figure near a bronze vessel under a tree, all encircled by floral sprays, label No. 15 referring to the 1882 inventory. China, Kangxi period (1662-1722) -Cups: H. 4 cm, D. 6 cm; Saucers: D: 10,3 cm, one saucer with a piece missing, one cup broken and glued, one cup with a hairline crack, one saucer with two hairline cracks and a small rim chip-	60
1791	A Chinese porcelain cup and three saucers with famille verte enamels and Japanese Kakiemon inspired decoration depicting panels of blossoming flowers. Labels No. 26 referring to the 1882 inventory, China, Kangxi period (1662-1722). Quite rare! -Cup: H. 7 cm, D. 7,5 cm; Saucers: D. 13,5 cm, hairline to the cup-	80
1792	Three moulded Chinese porcelain cups and saucers decorated in underglaze blue depicting dense floral scenes and pomegranate cartouches, 'Fu' mark to the base, China, Kangxi period (1662-1722) -Cups: H. 5 cm, D. 8,3 cm; Saucers: D. 13,3 cm, one cup with a small rim chip-	40
1793	Three Chinese porcelain cups and four saucers of octagonal shape, decorated with eight panels of dense foliage, China, Kangxi period (1662-1722) -Cups: H. 8 cm, D. 8 cm; Saucers: D. 13,5 cm, one cup with to minute chips-	40
1794	A Chinese porcelain jar and cover decorated with branches and flowers in famille rose enamels, together with three small saucers with Dutch clobbered decoration depicting flower baskets and mountainous river scenes, China, 18th century -Jar: H. 10,5 cm, D. 9 cm, hairline crack; Saucers: D. 9,5 cm, one dish broken and glued-	20

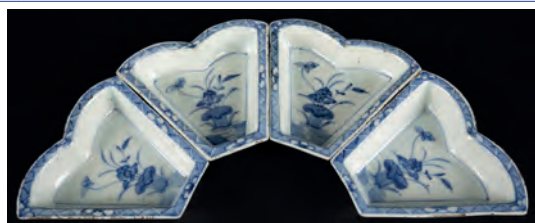

1795



1797

1795	Four Chinese porcelain dishes decorated with flowers in underglaze blue and a geometric pattern along the rims, originally from a sweet meat set, one dish with label No. 95d from the 1882 inventory, China, Kangxi period (1662-1722) -10 x 11 cm, light wear to the rims-	40
1796	Four Chinese porcelain Café au Lait saucers and a cup, decorated with leaf shaped cartouches in which flowers in famille rose enamels. Labels No. 32 from the 1882 inventory, China, Qianlong period (1736-1795) -Cup: H. 4,5 cm, D. 8,5 cm; Saucers: D. 13,5 cm, One saucer with a hairline-	40
1797	Four moulded Chinese porcelain cups and saucers decorated in underglaze blue depicting pagoda's and branches of blossoming flowers. Labels No. 56 referring to the 1882 inventory. China, 18th century -Cups: H. 4 cm, D. 7,5 cm; Saucers: D.11,5 cm, one cup with rim frits, one cup with a hairline, one saucer with a minute rim chip-	80



1798

1798	Four Chinese porcelain cups and saucers with three covers, with famille verte enamels and Japanese Kakiemon inspired decoration depicting panels of blossoming flowers. Labels No. 27 referring to the 1882 inventory, China, Kangxi period (1662-1722). Quite rare! -Cup: H. 7 cm, D. 7,5 cm; Saucers: D. 13,5 cm, one cup with a small piece missing and related hairline, one saucer with a chip and related hairline, one cover restored-	150
1799	Four Chinese porcelain cups and two saucers decorated in underglaze blue, centrally depicting a scene of flowers issuing from rockwork, encircled by floral panels, pie crust rims, four character mark to the base, China, 19th century -Cups: H. 5,5 cm, D. 8,3 cm, Saucers: D. 13,5 cm, various defects-	30
1800	Four Chinese porcelain cups and five saucers decorated in underglaze blue, centrally depicting a scene of flowers issuing from rockwork, encircled by floral and landscape scene panels, pie crust rims, four character mark to the base, China, 19th century -Cups: H. 5,5 cm, D. 9 cm, Saucers: D. 15 cm, one cup with a hairline crack, a few minor chips-	30
1801	Four Chinese porcelain cups and six saucers of octagonal shape, decorated with eight panels of dense foliage, four character marks to the base, China, 18th/19th century -Cups: H. 5 cm, D. 8 cm; Saucers: D. 13 cm, some chips-	30



1803



1804

	kavel	Inzet
1802	Four Chinese porcelain cups and a saucer, decorated in underglaze blue depicting panels enclosing floral scenes, label No. 55 referring to the 1882 inventory, China, Kangxi period (1662-1722) -Cups: H. 8 cm, D. 8 cm; Saucer: D. 13,3 cm, various defects-	20
1803	Five Chinese porcelain cups and four saucers of octagonal shape decorated in underglaze blue, the saucers with eight panels of blossoming flowers surrounding a stylised lotus in the center, the cups with the panels to the exterior and the lotus to the base of the interior, China, Kangxi period -Cups: H. 5 cm, D. 8,5 cm; Saucers: D. 13 cm, defects-	80
1804	Five Chinese porcelain cups and four saucers all ribbed and decorated with famille verte enamels and set against a Café au Lait ground on the exterior of the cups and the reverse of the saucers, centrally depicting scenes of blossoming flowers issuing from open rockwork. Labels No. 7 referring to the 1882 inventory, China, Kangxi period (1662-1722) -Cups: H. 5 cm, D. 8 Cm; Saucers: D. 12,6 cm, some defects-	100



1805



1806

1805	Five Chinese porcelain cups and saucers with small moulded panels enclosing flowers, the saucers centrally depicting a bird flying amidst peony. Labels No. 59 referring to the 1882 inventory. China, Kangxi period (1662-1722) -Cups: H. 7 cm, D. 8,5 cm; Saucers: D. 13,5 cm, overall very good condition, some cups with minute rim frits-	150
1806	Five Chinese porcelain dishes decorated in underglaze blue, centrally depicting a blossoming flower, the moulded cavetto with four panels filled with sprays of flowers and prunus, lobed rim, the exterior with three floral sprays, lingzhi mark within a double blue circle to the base, labled 59bis referring to the 1882 inventory. An identical dish is in the Victoria and Albert Museum, London, number '1576-1876', China, Kangxi period (1662-1722) -D. 16,4 cm, one dish poorly restored, one with a star crack and one with a hairline crack-	80



1807



1810

1807	Five Chinese porcelain cups and seven saucers decorated in underglaze blue, centrally depicting a female figure seated on a rock looking at a dog behind her, four similar scenes to the cavetto beneath a geometric pattern, floral sprays to the reverse, apocryphal Kangxi mark to the base, China, 19th century -Cups: 4,5 cm, D. 8,5 cm; Saucers: D. 13 cm, three cups with a hairline crack, some rim frittings to cups and saucers-	80
1808	Five moulded Chinese porcelain cups decorated with famille verte enamels, the walls of the interior with four spays of flowers in underglaze blue beneath a band of trellis work in red below the rim, the exterior with a typical famille verte decoration of flowers, insects and birds, conch shell mark in blue to the base, all with label No. 10 referring to the 1882 inventory, China, Kangxi period (1662-1722) -H. 5,5 cm, D. 7,5 cm, one with a hairline crack, a few small chips-	40
1809	Six Chinese porcelain Café au Lait cups and saucers, decorated with leaf shaped cartouches in which flowers in famille rose enamels. No. 30 from the 1882 inventory, China, Qianlong period (1736-1795) -Cups: H. 4 cm, D. 7,3 cm; Saucers: D. 12 cm, one cup broken and glued-	60
1810	Six very rare Chinese Imari porcelain cups and seven saucers, depicting a long Eliza in a terraced garden scene, surrounded by an unusual line design in underglaze blue with four young boys in roundels, overglaze gilt decoration of birds and flowers, China, Kangxi period (1662-1722) -Cups: H. 4 cm, D. 6,5 cm; Saucers: D. 10,2 cm, some minute rimp frits, one saucer with a chip and related hairline-	200
1811	A pair of small Chinese porcelain wine cups decorated in underglaze blue depicting to the exterior a scene of two female figures, blossoming flowers and a banana tree, a pair of small cups and saucers with floral panels separated by trellis work, label No. 83 and four small dishes with a scene of figures in the garden in front of a house, label No. 53. The labels referring to the 1882 inventory, China, 18th century -The pair of cups: H. 4,2 cm, D. 6,5 cm, no damages, the other items with some chipping-	40



1812



1814

	kavel	Inzet
1812	Eight Chinese porcelain cups and saucers of moulded shape decorated in underglaze blue, the saucers centrally depicting a scene of flowers issuing from open rockwork with insects hovering above, all encircled by flowers, the reverse with three floral sprays and 'fu' mark in a double circle to the base, the cups with a similar decoration, China, Kangxi period (1662-1722) -Cups: H. 5 cm, D. 8,3 cm; Saucers: D. 13,3 cm, some defects-	100
1813	Ten various Chinese porcelain saucers and small dishes together with a bowl, all decorated in underglaze blue, some with labels referring to the 1882 inventory, China 18th and 19th century -Bowl: H. 5,7 cm, D. 11,8 cm, all with defects-	30
1814	A set of 12 Chinese blue and white plates decorated to the centre with a scene of a female figure with a fan in her hand presenting a flower to a seated female figure with a young boy, all within a fenced garden scene with peony issuing from open rockwork, the cavetto with a repeating swirling decoration, the rim with shaped pomegranates and ruyi heads separated by floral sprays, China, Qianlong period (1736-1795). Quite rare to find a set of 12! -D. 24 cm, rim frits and some chips, three with a hairline crack, two with repair to the rim, glaze scratches-	300
1815	A pair of Japanese Arita dishes with lobed walls, centrally depicting a mountainous landscape scene along water with a pagoda and clouds, mountains in the background, brown rim, thickly potted, Japan, 19th/20th century -D. 14,8 cm, one extensively damaged, the other with a hairline crack-	20
1816	A Japanese porcelain Imari dish and a small scalloped cover, both vibrantly decorated with floral scenes and embellished with gilt, Japan, 18th century -Dish: D. 24 cm, hairline crack and glaze scratches; Bowl: D. 12,5 cm, chip and related hairline crack-	30

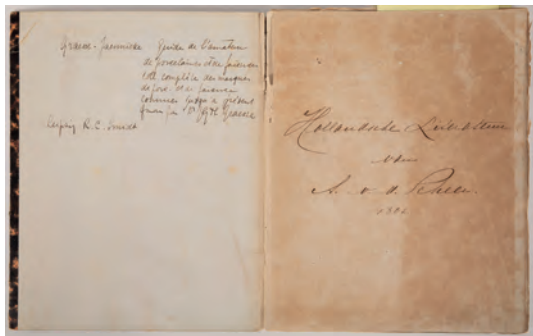

1817



1819

1817	The booklet containing the inventory of the porcelains in this auction chapter, dated 1882. Many of the porcelains catalogued are accompanied by drawings.	100
Chinese		
1818	A Chinese Imari porcelain plate centrally decorated with a vase on a table surrounded by auspicious symbols and scholar's items, the flat rim with floral decoration, China, 18th century -D. 22,5 cm, hairline, rim frits-	20
1819	A Chinese porcelain teapot decorated in underglaze blue, the body with cartouches enclosing river scenes with pagodas and a fenced garden scene, all divided by floral patterns, the spout shaped as a gnarled branch, China, Qianlong period (1736-1795) -H. 12 cm, small chips to the spout-	150
1820	Lidded jar of globular form decorated with warriors, Nanking, China -H. 20,5 cm-	20



1821

1821	A large Chinese porcelain charger decorated in underglaze blue, centrally depicting a wicker basket with straight handle filled with flowers, all encircled by twelve cartouches with floral decoration along the lobed wall, the reverse with two sprays of flowers and a lingzhi within a double circle, China, Kangxi period (1662-1722) -D. 35 cm, minor glaze frittings to the rim-	150
------	--	-----





1822



1823



1826

kavel	Inzet
 1822	A Chinese porcelain moulded pumpkin shaped teapot, decorated in Imari style with butterflies and floral motifs, China, Kangxi period (1662-1722) -H. 12 cm, glaze frit to the spout, short hairline, minute chip to the underside of the cover- 150
 1823	A Chinese Nanking crackle-glazed vase, decorated with dragons chasing the flaming pearl in relief, impressed square character mark to the underside, China, 19th century -H. 43,5 cm, chip to the rim at the reverse- 100
1824	A Chinese Nanking crackle-glazed vase, the body decorated in underglaze with with a scene of figures playing go, China, 19th century -H. 61,5 cm- 100
1825	A Chinese porcelain vase decorated with auspicious symbols in famille rose, China, 19th/20th century -H. 42,5 cm, damage to the tail of one kylin- 50
 1826	A large pair of Chinese porcelain Nanking lidded jars of ovoid form, the bodies decorated with archaic bronze vessels in famille verte enamels against a cream coloured body, Chinese character script to either side, the underside with square impressed seal mark, China, 19th century -H. 28 cm- 100





1827



1831



1832

 1827	A large Chinese porcelain vase decorated with birds and peony in famille rose enamels, China, 19th century -H. 60 cm, the tail of two tigers to the neck chipped- 100
1828	A glazed olive green ceramic phoenix ewer, possibly Annamese, Ming dynasty (1368-1644) -H. 21 cm, spout restuck- 50
1829	A Chinese porcelain vase with moulded body decorated with floral sprays, transformed to a milk jug with 19th century Dutch silver mounts, China, Kangxi period (1662-1722) -H. 13 cm, crack to the body- 60
1830	A Chinese porcelain milk jug decorated in underglaze blue depicting a scene of a vase with blossoming flowers to either side, 19th century Dutch silver mounts, China, first half 18th century -H. 11,5 cm, crack to the body, knob restuck- 50
 1831	A Chinese porcelain cup and saucer with Dutch clobbered decoration, a cup and saucer decorated in iron red and four Chinese Imari cups and saucers of various decorations, China, 18th century -In overall very nice condition, a few rim frits and one dish with a hairline- 80
 1832	A Chinese porcelain ink well and quill pen holder of square shape and decorated with floral designs to the sides in underglaze blue, China, 18th century -3,5 x 4,5 x 4,5 cm, fritting along the edges- 50
1833	A Chinese porcelain 'Wu Shuang Pu' cup and saucer, China, late 19th century -Cup: H. 6,5 cm, D. 11 cm; Saucer: D. 14,5 cm, both broken and glued- 5
1834	A Chinese porcelain "klapmuts" bowl with floral panels, Kangxi marked, 19th century - H. 8.5, D. 20 cm, damages and rim chips - 25
1835	A Chinese porcelain 'double happiness' wedding gift ginger jar and cover decorated in underglaze blue, China, late 19th/early 20th century -H. 20 cm, small chip to the rim of the cover- 20



1836



1837

kavel

Inzet

1836	A Chinese porcelain bowl decorated in underglaze blue with the 'Scholar on a bridge' pattern. A scholar crossing a bridge between two rocky islets with a pavilion and retreats beside pine and wutong to the exterior and with a border of trellis pattern in the interior. Provenance: sticker to the base for 'Nanking cargo, Chinese export porcelain and gold', lot 2764, sold at Christie's Amsterdam, Monday 28 April - Friday 2 May 1986. China, ca. 1750 -8,5 cm, D. 19 cm, two small glaze frits to the rim-	80
1837	Large porcelain jar and cover, underglaze blue decoration of foliate and birds, temple lion finial, 19th/20th century, -H. 35 cm-	50



1838



1843

1838	A Chinese porcelain 'Amsterdams Bont' bowl, the exterior elaborately decorated with two large cartouches enclosing scenes of ships at sea, the moulded wall giving an effect of clouds, the whole between bands of trellis pattern, the interior decorated with sprays of flowers, China, first half 18th century -H. 7cm, D. 14,7 cm, small glaze frit to the interior of the rim-	60
1839	A Chinese bronze seal of two kyilins holding a ball, four characters to the underside, China, 17th century -H. 7,7 cm-	20
1840	Chinese bronze helmet, -H. 29 cm-	30
1841	A Chinese Zhangzhou ware box of octagonal shape, decorated in underglaze blue, the top of the cover depicting a rabbit, the sides with alternating panels enclosing flowers and auspicious symbols, China, late Ming -H 8 cm, D. 10 cm, minor glaze chipping to the rim-	20
1842	A Chinese porcelain shallow dish centrally depicting a scene of three horses and peonies issuing from open rockwork, all encircled by cartouches of flowers, diaper pattern and sprays of peony along the flat rim, China, Qianlong period (1736-1795) -D. 22,3 cm, minute glaze frits to the rim-	30
1843	A Chinese porcelain moulded pumpkin shaped teapot, decorated in Imari style with butterflies and floral motifs, China, Kangxi period (1662-1722) -H. 12,5 cm-	150



1844

1844	A Chinese porcelain moulded pumpkin shaped teapot, decorated in Imari style with butterflies and floral motifs, China, Kangxi period (1662-1722) -H. 10 cm-	150
------	---	-----



1846



1847

kavel		Inzet
1845	A Chinese porcelain teapot decorated in underglaze blue depicting scenes of pine, bamboo and peony, China, Qianlong period (1736-1795) -H. 12 cm, handle restuck, cover possibly associated-	50
1846	A Chinese porcelain 'peach' bowl, decorated to the exterior with peach groups on ruyi-heads, interspersed with stylised shou characters above small lotus flower heads, double fish mark within double blue circle to the underside, China, Kangxi period (1662-1722) -H. 8,5 cm, D. 18 cm, rim chips-	200
1847	A rare Chinese Imari porcelain plate, decorated with chrysanthemum and foliage, highlighted with gold, China, Kangxi period (1662-1722) -D. 21 cm, hairline crack and rim frits-	100
1848	A Chinese porcelain cup and saucer decorated in underglaze blue with scenes of pagoda's, China, 18th century -Cup: H. 4,5 cm, H. 8 cm; Saucer: D. 12,5 cm, minute rim fritting-	30
1849	Chinese tea brick, pressed with a design of a temple gate between tea plants, with five stars above and Chinese characters below, the reverse divided into sixteen sections -23,5 x 18,5 cm, very nice condition-	20
1850	A Chinese opium pipe with cloisonné enamel body depicting flowers set against a black ground, China, late 19th., early 20th. century -H. 27,5 cm, some wear-	20
1851	A Chinese carved wooden case, the front upwards sliding glass panel, the sides with small glass panels beneath openworked carving, China, first half 20th century -32 x 24,5 x 13 cm, glass panels to the sides broken-	20
1852	A red Chinese glass snuff bottle, the one side decorated with a seated scholar and figure with four character mark to the upper left, the other side with a figure walking in a mountainous landscape scene, China, 20th century -H. 11 cm-	20



1853



1854

1853	A Chinese export silver salt shaped as a fishing boat with a figure, the roof opening to reveal a glass container with spoon, Chinese character mark, probably for Cumwo, Queens Road, Hong Kong, active c.1850-1900, China, late 19th century -L. 10 cm-	40
1854	A Chinese export silver figure of a farmer pushing a cart, unidentified makers mark, China, ca. 1900 -H. 4,5 cm, L. 6,5 cm-	30
1855	A Chinese porcelain vase decorated with famille rose enamels depicting bronze vessels with flowers separated by Chinese characters, China, late 19th/early 20th century -H. 57,5 cm, body crack-	10
1856	Chinese Nanking crackle-ware vase comprising of warriors and mythical beasts in relief, marked at the base, -H 44cm, surface chip at the underside of the top rim-	15



1857

1857	A Chinese jadeite brush washer or incense holder shaped as a lotus leaf with a lotus pod to the center, the exterior decorated with two bats to the side and a dragonfly to the front, together with a shallow jadeite dish, China, 19th/20th century -D. 8 and 5.5 cm-	100
1858	Carved bamboo brush pot depicting a Goddess flanked by a stag and cranes and a character for luck, China 20th, century -H. 26 cm-	5



1859





1860



1865

kavel

Inzet



 1859	A large Chinese porcelain vase decorated in famille rose enamels, the body with a scene of figures in a fenced garden, catouches enclosing a scene of figures to the neck separated by elephant head handles, China, 20th century -H. 61,5 cm-	100
 1860	A large Blanc de Chine figure of a turtle with dragon head riding on waves with the eight immortals on its back, China, 20th century -H. 36 cm-	100
1861	A large Blanc de Chine figure of Guanyin holding a young boy seated on waves with lotus, the boy, feet, hands and face unglazed, China, 20th century -H. 30 cm-	30
1862	A large Chinese porcelain charger decorated with famille rose enamels depicting a bird and butterflies amidst flowers, the rim with cartouches enclosing flowers separated by dense foliage, partially in relief, China, late 19th/early 20th century -D. 38,7 cm-	40
1863	A large Chinese porcelain vase decorated in underglaze blue against a celadon ground depicting a bird on a rock amidst blossoming peony, China, first half 20th century -H. 43 cm-	30
1864	A Chinese porcelain vase decorated with famille verte enamels depicting foo dogs and pup encircled by flames, all between a geometric band, China, 20th century -H. 34 cm-	20
 1865	A Chinese porcelain jar and cover decorated in underglaze blue, depicting a boy riding a kylin accompanied by three boys in a fenced garden scene, four lion head loop rings to the shoulder, the cover with a seated foo dog knob, China, 19th century -H. 46 cm, signs of wear-	100
1866	A Chinese porcelain vase decorated with a scholar on horseback and figures within a landscape scene, apocryphal Wanli mark to the base, 19th century, together with a small yellow ground vase and polychrome painted figure -Green vase: H. 20 cm, smaller vase restored-	30
1867	A Miao silver ally headdress adorned with birds, on a metal stand, China, 20th century -H. 31 cm with stand-	30



1868



1870

 1868	A Chinese porcelain bowl decorated in underglaze blue, the interior with a river landscape scene with a pagoda beneath a tree, mountains in the background, geometric pattern below the rim, the exterior with a figure crossing a bridge, pagoda's and mountains, four character mark, China, 18th century -H. 10 cm, D. 25 cm-	80
1869	A Chinese porcelain dish decorated in underglaze blue depicting a river landscape scene with a figure in the foreground, the reverse with a label from the Ca Mau shipwreck, China, first half 18th century, together with a a famille rose dish -D. 10,5 cm, glaze to the blue and white dish worn-	30
 1870	A large round Chinese porcelain box with cover decorated with foliage in underglaze blue, apocryphal Wanli mark to the base, on a Chinese hardwood stand, China, 19th century -H. 13 cm, D. 22,5 cm, hairline crack-	200



1871



1873

	kavel	Inzet
1871	A Chinese porcelain bowl decorated in underglaze blue, the interior with a river landscape scene, geometric pattern below the rim, the exterior with a river landscape, pagoda's and mountains, China, 18th century -H. 10 cm, D. 23 cm, hairline crack-	80
1872	An octagonal blue and white Chinese export plate decorated with lotus flowers in petal shaped borders, China, 2nd half 18th century -D. 20,5 cm, minor rim chips -	75
1873	Chinese porcelain deep plate with serrated rim, foliate motifs in underglaze blue and eight Buddhist emblems at the underside, one within a double circle, 18th. century, Kangxi period, circa 1700, -D. 21,5 cm, rim frittings-	80
1874	Chinese porcelain bowl decorated in underglaze blue with peonies and prunus issuing from a rocky garden, Qianlong period, circa 1750, -H. 6,8 cm, D. 15 cm, firing flaws-	50
1875	A Chinese porcelain Kraakware charger decorated in underglaze blue with a central scene of ducks along the waterside and chrysanthemum, the cavetto with panels of flowers and peaches within cartouches. See: Maura Rinaldi 'Kraak Porcelain - A Moment in the History of Trade', London, Bamboo Publishing, 1989, Page 101, Plate 90 for a charger with a similar central scene. China, Wanli period (1573-1619) -D. 35.5 cm, two small rim chips and one related hairline crack-	300
1876	A Chinese Kraak porcelain dish with a central design of flowers in a vessel, cartouches along the rim enclosing flowers and symbols, China, Wanli period (1573-1619) -D. 28 cm, hairline crack, slightly warped-	100
1877	A Chinese porcelain teapot and cover with Dutch clobbered decoration, also known as 'Amsterdams bont', two large cartouches enclosing a scene of flowers in a basket and two smaller cartouches enclosing a scene of a fisherman and buildings, China, first quarter 18th century -H. 12,5 cm, restoration to rim of the teapot, glaze frits to the knob-	40
1878	A Chinese porcelain teapot with small flowers in famille rose enamels, carp and flowers in grey, gilt and shades of orange, the lower section of the body and cover moulded, applied aquatic plants to the base in gilt, China, Yongzheng period (1723-1735) -H. 11 cm, minute glaze fritting to the rim of the cover-	200
1879	Chinese pith papers: an oblong accordeon folding book with twelve scenes of Chinese torture, China, early 20th century -17,5 x 22,5 cm, defects-	20
1880	A framed Chinese silk embroidery depicting figures in an outdoor scene, China, 19th century or earlier -30 x 24,5 cm-	20



1881



1881	Chinese finely carved and polished natural amethyst stone snuff bottle and matching amethyst stone stopper with two climbing kylin handles, China, 19th/20th century, -H. 5,5 cm, spoon broken-	50
1882	Chinese silver bracelet set with turquoise -gross weight 56 grams-	40
1883	A Chinese porcelain tea cannister decorated with scene of a fenced garden with peony and willows in underglaze blue, Qianlong period (1736-1795) and a Chinese Imari cup, Kangxi period (1662-1722) -Tea Cannister: H. 13 cm, cover associated; Cup: H. 7,5 cm, D. 8 cm-	20
1884	A pair of Chinese porcelain dishes decorated in underglaze blue, centrally depicting two birds flying above peonies issuing from open rockwork, the moulded rims with a continuous floral decoration, China, Kangxi period (1662-1722) -D. 27 cm, both with a hairline-	40
1885	A pair of Chinese porcelain plates decorated in underglaze blue depicting a central garden scene of bamboo and peonies, the flat rims with sprays of flowers, China, Qianlong period (1736-1795) -D. 23 cm, chips and hairlines-	20
1886	A pair of transitional-style Chinese porcelain beaker vases decorated in underglaze blue depicting a figure on horseback accompanied by footmen arriving at a city gate, all boarded by stylised banana leaves, apocryphal four character Kangxi mark to the base, China, 19th century -H. 31 cm, one vase with restoration to the rim-	40



1889



1893

	kavel	Inzet
1887	A Chinese export blue and white porcelain plate, river landscape decor, Qianlong period, 18th century, added: Yogya cigar box with lotus motifs, -D. 23 cm, plate damaged-	30
1888	A Chinese Nanking crackle ware vase and a large bowl decorated with figures, both marked, China, circa 1900, -D. 31 cm	50
 1889	A pair of Chinese porcelain vases decorated with auspicious symbols in famille verte, China, 19th/20th century -H. 44,5 cm, both with a rim chip, one with an associated hairline crack-	100
1890	Two Chinese Imari bowls, foliate motifs in underglaze blue and iron-red, China, 18th. century, -H. 5,8 cm, D. 11,3 cm, defects-	30
1891	A pair of Chinese porcelain plates of octagonal shape decorated in underglaze blue, centrally depicting a boat on the river passing a house along the shore, a pagoda in the background, the flat rim with geometric and floral designs divided by butterflies. Provenance: numbered BL 2 and BL3 for the Bokma room of Douwe Egberts Museum, Joure, the Netherlands. China, Qianlong period (1736-1795) -D. 23,5 cm, rim frittings, one with a small chip to the reverse and related hairline crack-	20
1892	A Chinese porcelain teapot of octagonal shape decorated in underglaze blue and embellished with overglaze iron red, the eight walls decorated with floral designs and a band of ruyi heads to the shoulder, together with an underglaze blue bowl with flat everted rim, the exterior decorated with a garden scene of flowers and birds embellished with green enamels and overglaze red, China, Kangxi period (1662-1722). Provenance: the teapot numbered BL45, the bowl numbered BL41 for the Bokma room, Douwe Egberts Museum, Joure, the Netherlands -Teapot: H. 9 cm, cover missing, small frit to the spout; Bowl: H. 8 cm, D. 15,3 cm, broken and riveted, hairline crack-	40
 1893	A Chinese Swatow ware bowl decorated with green enamels and overglaze red, the exterior with four scenes of flower baskets and stylised river landscapes, the interior depicting a basket with elongated handle filled with flowers, together with an Imari bowl and cup. Provenance: the Swatow bowl numbered BL18, the Imari bowl numbered BL43 and the cup numbered BL63 for the Bokma room, Douwe Egberts Museum, Joure, the Netherlands. The Swatow bowl: Late Ming dynasty; Imari: 18th century -Swatow bowl: H. 7 cm, D. 14 cm, small chip to the interior of the foot rim; Imari bowl: chip and related hairline crack-	50
1894	A Chinese porcelain bowl decorated with famille rose enamels, the exterior with sprays of flowers, the interior with a band of four cartouches divided by a geometric pattern below the rim, 18th century; a Batavia ware cup and saucer with famille rose enamels, 18th century and a 19th century dragon cup and saucer in famille rose enamels. Provenance: the bowl numbered BL44, the Batavia ware cup and saucer numbered BL54 and BL61, the dragon cup and saucer numbered BL62 and BL53 for the Bokma room, Douwe Egberts Museum, Joure, the Netherlands -Bowl: H. 6 cm, D. 11,5 cm; Batavia ware saucer with chip and related hairline crack; Dragon cup broken and glued-	30



1895

 1895	A pair of Chinese porcelain wall vases each decorated with a female figure and young boy in famille rose enamels, China, late 19th/early 20th century -H. 16 cm-	60
1896	Two Chinese porcelain cups and a saucer decorated in underglaze blue, the saucer decorated with fish, the cups with panels enclosing floral patterns alternated by panels of mountainous river scenes; together with two blue and white saucers, six small wine cups with overglaze red to the interior and a famille rose cup, China, 18th/19th century -various defects-	30
1897	A pair of Chinese porcelain ginger jars similarly decorated with landscape scenes in underglaze blue, China, late 19th century -H. 16 cm, covers missing-	20
1898	Two Chinese porcelain cups and covers decorated with 'Amsterdams bont' depicting flower baskets and landscape scenes, China, 18th century -H. 5,5 cm, one cover chipped, frits to the rims-	20



1901



1906

	kavel	Inzet
1899	A pair of miniature Chinese porcelain vases with covers and two minitauve rouleau vases, all decorated in underglaze blue, China, 19th century -H. 9 - 9,5 cm, one vase with a chip and hairline, one rouleau vase with a chip and a few hairlines-	20
1900	Two miniature Chinese Imari porcelain teapots, each decorated with a tulip to either side, China, 18th century -H. 6,5 and 7 cm, defects-	40
📷 1901	A Chinese porcelain box and cover decorated in famille verte enamels depicting a scholar seated reading a book, the sides with calligraphy, flowers and a river landscape, China, first quarter 20th century, together with two rectangular and a single oval plaque in famille rose enamels, China, second half 20th century -Box: 4 x 6,5 x 8,5 cm, signs of wear-	50
1902	A Chinese Imari porcelain plate and shallow dish, the plate with a bird perched on a swing hanging from branches of plum blossom and surrounded by peony, the dish with a central scene of a fenced garden with peony, bamboo and open rockwork, China, 18th century -D. 23 and 22 cm, both with a minute rim frit-	30
1903	Two Chinese porcelain plates and two bowls, all decorated in underglaze blue, China, 18th and 19th century -Plates: D. 22,5 and 23,5 cm; Bowls: H. 6,5 cm, D. 13,5 and 15 cm, all with defects-	20
1904	A pair of miniature porcelain flasks decorated in underglaze blue and red each depicting a figure walking with a parasol and a figure seated on a water buffalo, four character mark to the underside, China, 19th/20th century -H. 8 cm, one with a small chip to the footing-	20
1905	A pair of miniature porcelain flasks decorated in underglaze blue and red each depicting a female figure standing next to an incense burner, China, 19th/20th century -H. 8 cm, one with a crack-	20
📷 1906	A pair of Chinese export silver dishes with moulded petal shaped rims, two unidentified Chinese character maker's marks to the underside, China, ca. 1900 -D. 9 cm-	40



1907



1909

📷 1907	A pair of black and red lacquered wooden boy and girl pillows, China, late 19th/early 20th century -L. 50 cm, signs of wear-	60
1908	Two Chinese porcelain vases decorated in famille rose enamels, the one depicting a scene of warriors, the other with roosters and chickens surrounded by flowers, China, 20th century -H. 29,5 and 29 cm-	20
📷 1909	A large pair of Chinese bronze vases with archaistic decoration in relief and engraved, the slender necks decorated with a coiling dragon, China, late 19th/early 20th century -H. 50 cm, one vase with slight damage to the neck and a light dent to the body-	100
1910	A large pair of Chinese ancestor portraits made of various carved stones in relief, China, first half 20th century -97 x 62 cm-	150
1911	A pair of Chinese porcelain plates with pie crust rim decorated in famille rose enamels, a Blanc de Chine figure of Guanyin, a Japanese vase in underglaze blue and a smaller vase with lion dog and pup, 20th century -Japanese vase: H. 37 cm-	30
1912	A Chinese porcelain dish decorated with famille rose enamels, centrally depicting a scene of blossoming peonies, the flat rim with eight cartouches enclosing flowers, together with another dish decorated with floral sprays in famille rose enamels and underglaze blue, China, 18th century -D. 23 and 22 cm, the first dish with a hairline crack and rim frits, the second dish broken and restuck, rim chips-	20



1913



1916

kavel

Inzet

1913	A pair of Chinese porcelain bowls, the interior with a scrolling floral pattern in underglaze blue, the rim and exterior glazed brown, a Chinese porcelain shallow dish with flower designs in underglaze blue and a ginger jar, China, 19th century -Bowls: D. 27 cm, hairline crack to the dish, cover of ginger jar missing-	30
1914	A pair of Chinese reverse glass paintings of female figures, the one in a landscape scene the other on a terrace with river scene in the background, China, first half 20th century -45 x 29 cm--	20
1915	A Chinese folklore jacket, 20th century and a traditional Chinese silk embroidered jacket with hat, late 19th/early 20th century, framed together behind glass -110 x 48 cm-	40
1916	A pair of Chinese porcelain plates decorated with famille rose enamels, centrally depicting a scene of blossoming peonies, the cavetto with four cartouches enclosing flowers, the flat rim with peonies, and various fruits, together with a single famille rose plate with floral design, China, 18th century -D. 23,3 cm, two plates with hairline crack, minor fritting-	60



1917



1918

1917	Pair of Chinese porcelain export plates depicting peonies, Qianlong period, circa 1760, -D. 23 cm, rim fritting-	100
1918	A pair of Chinese porcelain bowls with Dutch clobbered decoration, also know as 'Amsterdams bont', the interiors with a large flower basket, the exteriors with a seated couple to one side and a man on a ladder picking apples to the other separated by a mountainous river landscape scene with a fisherman in the foreground. An identical bowl is in the collection of the Hannemahuis in Harlingen, The Netherlands. China, 18th century -H. 6,5 cm, D. 14,7 cm, one with a hairline crack-	80
1919	A pair of Chinese porcelain bowls with floral decoration in famille rose enamels, together with a large dish and smaller plate with peonies and a rooster, the bowls: China, 18th century, the plate and dish probably Samson -Bowls: H. 9 cm, D. 20 cm, hairlines and rim chips; Dish: D. 27,5 cm, hairline; plate: D. 22,3 cm-	60



1920

1920	A Chinese porcelain teapot decorated with famille rose enamels depicting quails amidst flowers issuing from open rockwork, the lower section of the body and cover moulded, applied aquatic plants to the base, together with a teapot in famille rose enamels depicting peonies in a pot, China, Yongzheng period (1723-1735) and first half 18th century -H. 11 cm and 10, minute glaze fritting to the rim of the cover of the first teapot, the second teapot with a hairline, frit to the spout and chip to the cover-	150
1921	A pair of Chinese porcelain plates decorated in underglaze blue, centrally depicting a dense scene of peonies surrounded by foliage, the flat everted rim with six fan shaped panels with flowers and leaves, the panels separated by trellis work, the reverse with floral sprays to the rim and a large incense burner within a double blue ring, China, Kangxi period (1662-1722) -D. 27,5 cm, one rivetted, defects-	30



1923



1932



1936

kavel

Inzet

1922	A small Chinese porcelain dish and a miniature vase, both with the label for the Vung Tau Cargo, Christie's Amsterdam, 1992, Lot numbers 896 and 747, China, ca. 1690 -Dish: D. 12 cm; Vase: H. 4,5 cm-	30
📷 1923	A pair of Chinese embroidered sleeves depicting figures in a garden scene surrounded by blossoming trees, China, 19th century -50 x 10 cm, nice condition-	50
1924	A pair of Chinese porcelain 'double happiness' wedding gift ginger jars decorated in underglaze blue, China, late 19th/early 20th century -20 cm, covers missing-	30
1925	An openworked rock carving of a bird perched on a branch together with a rock carving of a woman reclining under a banana tree holding a fan and a small girl next to her, China, 20th century -H. 29 and 20 cm, minor defects-	30
1926	Three Chinese porcelain plates decorated in underglaze blue, centrally decorated with a scene of peony and bamboo issuing from rockwork, floral sprays and ribbons to the flat rim, China, Qianlong period (1736-1795) -D. 22,5 cm, one plate with a minute rim frit-	40
1927	A large Canton famille rose teapot and two vases with covers, China, Daoguang period (1820-1850) -Teapot: H. 26 cm; Vases: H. 32 cm, a few chips, one foo dog to cover of vase restuck-	60
1928	Three Chinese porcelain cups and saucers decorated with famille rose enamels depicting alternating panels with figures and floral scenes, China, 18th century -Cups: D. 10,7 cm, H. 6 cm; Saucers: D. 15,8 cm, hairline cracks-	40
1929	Three Chinese Imari porcelain cups and two saucers decorated with floral designs, the cups with pairs of chickens, China, first half 18th century -Cups: H. 4,5 cm, D. 7,7 cm; Saucers: D. 11 cm-	40
1930	Three Chinese porcelain octagonal-shaped saucers and three matching cups, foliate motifs, Kangxi period, circa 1700, -defects-	50
1931	A Chinese porcelain bowl, plate, shallow dish and a cup, all decorated in underglaze blue with various floral designs. Provenance: numbered BL15, BL6, BL11 and BL 58 for the Bokma room, Douwe Egberts Museum, Joure, the Netherlands. China, Kangxi period (1662-1722) and later -Bowl: H. 7,5 cm, D. 15,5 cm, all with defects-	40
📷 1932	Three moulded Chinese porcelain cups and saucers, the cups with swirling panels enclosing sprays of flowers and roosters, the interior with peony to the base, floral sprays and trellis pattern below the rim, the saucers with similar decoration, lingzhi mark within a double blue circle to the base, China, Kangxi period (1662-1722) -Cups: H. 5 cm, D. 8,3 cm; Saucers: D. 13,2 cm, a few minor rim frits to the saucers-	60
1933	Three Chinese porcelain cups and two saucers decorated in underglaze blue, the saucers with a central scene of a female figure and young boy in a garden, the cups with a boy in a fenced garden to the interior, the exterior with cartouches enclosing flowers, China, 18th century -Cups: H. 4 cm, D. 6,2 cm; Saucers: D. 10,6 cm, faint star crack the base of one saucer-	30
1934	A Chinese porcelain bowl decorated in underglaze blue depicting two phoenixes to the exterior separated by flowers, China, 18th century, together with famille verte bowl decorated with blossoming peony to the exterior, China, 19th century -H. 6,7 and 7 cm; D. 12,5 and 17 cm; the phoenix bowl with a hairline, chip to famille verte bowl-	50
1935	Three Chinese porcelain cups and six saucers decorated in underglaze blue with various decorations, China, 18th and 19th century -defects-	30
📷 1936	A Chinese export silver salt, pepper and condiment set modelled as a figure pushing a cart, with the three loose compartments in fitted rings: a basket with glass liner for salt including a small spoon, a cone shaped pepper shaker and a pumpkin shaped condiment holder with glass liner and spoon, unidentified makers mark to the wheel, China, ca. 1900 -H. 9 cm, L. 15 cm-	100
1937	A Chinese ceramic snuff bottle with an erotic scene, three bone snuff bottles and a composite snuff bottle with fish, China, 20th century	20
1938	A Chinese stone snuff bottle shaped and a finger citrus, together with a jadite pendant, a stone Buddha pendant and a carved stone double fish pendant, China, 20th century	30
1939	A large Chinese porcelain jar of square shape decorated in underglaze blue, together with a smaller pair of square jars, China, 20th century -H. 30 and 21 cm-	30
1940	A Chinese porcelain plate decorated in underglaze blue with a dense foliage, the cavetto and flat rim moulded, floral sprays to the reverse, square shop mark within a double blue ring to the base, Kangxi period (1662-1722); a shallow dish with a central scene of bamboo and peony issuing from open rockwork, trellis design to the cavetto and sprays of peony to the flat everted rim; a plate with peony issuing from open rockwork to the center, the rim with four panels enclosing flowers separated by trelliswork, China, 18th century -D. 24, 22 and 21 cm, the first two with a small chip and related hairline-	40



1941

📷 1941	Three Chinese porcelain dishes decorated in underglaze blue, two with the willow pattern, the larger with a fenced garden in a river landscape, Qianlong period, circa 1760, -D. largest 41 cm, re-stuck part at the rim, one with a hairline-	100
--------	--	-----



1946



1948

kavel	Inzet	
1942	A Chinese porcelain plate decorated with famille rose enamels depicting a scene of peonies, bronze vase and scroll, China, 18th century, together with a pair of Japanese Imari plates with scalloped rims and a Japanese Kutani vase, 19th century -Famille rose plate: D. 23 cm, chip and related hairline-	30
1943	Four Chinese Imari porcelain plates, two with floral scenes, one with a rooster and hen with chicks, one with a bird perched on a branch, all with gilt decoration, China, 18th century -Largest: 22,5 cm, one with a hairline crack, a few rim frits-	40
1944	Four Chinese porcelain cups and five saucers, with various decorations, China, 19th century -Defects-	20
1945	Four Chinese Imari porcelain cups and six saucers, China, 18th century -Defects-	20
📷 1946	Four shallow Chinese porcelain Dutch clobbered dishes, also known as 'Amsterdams bont' decoration, centrally depicting a basket of flowers, China, Kangxi period (1662-1722) -D. 16 cm, some minor rim frits to the undersides of the rim-	80
1947	Five various Chinese porcelain cups and saucers decorated in underglaze blue, China, 18th/19th century -Defects-	40
📷 1948	Six moulded Chinese porcelain cups and saucers decorated in underglaze blue, the saucers with a central scene of figures in a fenced garden, surrounded by petal shaped cartouches enclosing flowers, the cups with matching decoration, China, Kangxi period (1662-1722) -Cups: H. 4 cm, D. 6,5 cm; Saucers: D. 11 cm, one saucer with a firing flaw, various minute glaze frits to the rims-	100
1949	Five Chinese glass snuff bottles, two of which are inside painted, together with two enammeld snuff bottles, China, 20th century	20



1950



1953

📷 1950	A study collection of Swatow wares, including two larger plates in blue and white, two in red and green and two smaller dishes, added three later green enamelled wares, 16th century and later -Largest: D. 25 cm, some defects, one red Swatow plate restored-	100
1951	Six Chinese blue and white porcelain vases with covers and four beaker vases, China, late 19th century -Largest: H. 25 cm, all with defects, some vases with associated cover-	50
1952	Six Chinese Imari porcelain cups and saucers, all of different decoration, China, 18th century -defects-	60
📷 1953	Six Chinese Imari plates with a central scene of blossoming flowers, geometric pattern decoration separated by cartouches to the cavetto and floral decoration along the flat everted rim, China, first half 18th century -D. 22,5 cm, some minor rim frits-	100
1954	Six Chinese porcelain plates, a bowl, round box without cover and two tazza's, all decorated in famille rose enamels, China, 19th century -Largest plate: D. 34 cm, some defects-	80
1955	Six Chinese porcelain cups and saucers with moulded rims decorated in underglaze blue with a scene of fish and foliage, China, 19th century -Cups: H. 8 cm, D. 8,5 cm; Saucers: D. 13,3 cm-	60
1956	Six Chinese porcelain cups and five saucers with Dutch clobbered decoration, also known as 'Amsterdams bont', depicting baskets of flowers and river scenes, together with a Chinese Imari porcelain cup and saucer, China, 18th century -The six cups: H. 4,5 cm, D. 6,3 cm, Saucers: D. 10,5 cm, one cup with a chip and hairline, one saucer repaired -	60



1957



1960

kavel

Inzet

1957	Six Chinese porcelain cups and saucers decorated in underglaze blue, the central scene with a mountainous river landscape, the moulded and pointed rims with panels of figures and river scenes, the cups with matching decoration, China, Kangxi period (1662-1722) -Cups: H. 3,5 cm, D. 6 cm; Saucers: D. 10,2 cm, one saucer with a rim chip-	80
1958	Four famille rose cups and saucers decorated with peonies, Samson, 19th century -Cups: H. 4 cm, D. 6,5 cm; Saucers: D. 10,5 cm, hairlines to cups-	30
1959	Three Chinese diorama displays, three scrolls, a batik cloth and a wooden page turner together with some decorative shells, 20th century, -Largest 36 x 17 cm-	30
1960	Seven Chinese porcelain plates decorated with famille rose enamels, all with floral scenes, China, first half 18th century -D. 22,5 cm, defects-	60
1961	Seven Chinese porcelain figures decorated in underglaze blue, three seated and four standing, China, 20th century -H. 31, 29 and 21 cm-	30
1962	Seven Chinese stone sculptures consisting of an archaistic pig, two seals, two sculptures of Guandi on horseback, double water basin surrounded by flowers and a jadeite figure of a laughing Buddha, china, 19th/20th century	30



1963



1968

1963	A small collection of Chinese Batavia ware, consisting of a large lidded jar, two small lidded jars, 2 cups and one saucer, a bowl and two loose covers, all decorated with famille rose, China, 18th century -Bowl: H. 7,5 cm, D. 15 cm, defects-	80
1964	Eight Chinese porcelain snuff bottles, China, 20th century, two without stopper, China, 20th century	30
1965	Eight Chinese glazed pottery ginger jars and a vase, possibly Korean, late 19th/early 20th century -Vase: H. 25 cm-	40
1966	Nine Chinese calligraphy brushes of various sizes, made of stone beads and bone, China, 20th century -Largest: 42 cm-	20
1967	Ten large Chinese hard wood stands for vases, first half 20th century -Largest: D. 29 cm-	50
1968	An assorted lot of Chinese porcelain consisting of nine cups and 18 saucers in famille rose, Café au Lait, Imari, etc., China 18th century -various qualities-	60
1969	A quantity of Chinese wooden stands of various sizes, China, 20th century -Largest 2: D. 23 cm-	50
1970	A small quantity of various sized Chinese wooden stands -Largest: D. 16 cm-	20
1971	A quantity of Chinese and Japanese items, including a Chinese porcelain famille rose saucer, two Chinese porcelain bowls decorated in underglaze blue, Japanese porcelain cups and saucers, Chinese stone and bone calligraphy brushes, Japanese dolls and a Japanese Imari porcelain box with cover, etc., 18th-20th century -The box damaged-	20



1972



1975

kavel

Inzet

1972	A Chinese porcelain moulded octagonal teapot and cover with c-shape handle, the body decorated in underglaze blue with panels of flowers and figures, China, Kangxi period (1662-1722), together with two miniature vases, five saucers, two cups all in underglaze blue and a pair of Imari vases, 18th and 19th century -Teapot: H. 11,5 cm, frit to the corners of the cover, chip to the rim of the teapot; Some items with defects-	80
1973	An intersting quantity of Chinese porcelains decorated in underglaze blue, consisting of cups and saucers, vases, a beaker vase and a Chinese Imari cup, 18th and 19th century -A few defects-	60
1974	A quantity of Chinese porcelain decorated in underglaze blue, 2 plates and various vases, China, 19th century -Largest vase: H. 15,5 cm, defects-	5
1975	Nine Chinese porcelain cups and eight saucers in underglaze blue decorated with cartouches of Long Eliza's alternated by floral scenes, Kangxi four character marks to the base, China, 18th century -Cups: H. 7,5 cm, D. 7,5; Saucers: D. 13 cm, some minute chips, one cup with a hairline-	80
1976	Eleven Chinese porcelain cups and a saucer, all decorated in underglaze blue, various scenes, China, 19th and 20th century	10



1977



1986

1977	An assorted lot of Chinese Imari porcelain, consisting of twelve saucers and eleven cups, China, 18th/19th century -various qualities and defects-	50
1978	An assorted lot of Chinese Imari porcelain, consisting of ten saucers, China, 18th/19th century, -various qualities and defects-	30
1979	An assorted lot of Chinese porcelain, consisting of ten saucers in famille-rose and Iron-red enamels, China, 18th/19th century, -various qualities and defects-	30
1980	An assorted lot of Chinese Imari porcelain, consisting of a teapot, six saucer dishes, four cups and a bowl, China, 18th/19th century, -various qualities and defects-	40
1981	An assorted lot of Chinese Imari porcelain, consisting of seven different cups and twelve saucers some with matching motifs , China, 18th/19th century, -various qualities and defects-	30
1982	An assorted lot of eight Chinese porcelain blue and white saucers, one plate, a Meissen saucer and a cup in chinoiserie decor added, 18th/19th century, -various damages-	20
1983	An assorted lot Chinese polychrome porcelain consisting of two plates, a pair of vases, a saucer and lidded cup with saucer,China 19th/20th century, -various damages-	10
1984	An assorted lot Chinese porcelain of four cups and seven saucers with fish and crab and foliate motifs, nine saucers with hunting motifs added, China, 18th/19th century, -various damages-	20
1985	An assorted lot of Chinese porcelain, the cups with ladies, the saucers with similar foliate motifs, Kangxi marks at the base, China, 19th. century, -defects-	30
1986	Ten various moulded Chinese porcelain cups and saucers decorated with floral designs in underglaze blue, China, 18th century -defects-	100
1987	A quantity of Chinese porcelain famille rose and Löwestoft wares, consisting of a bowl, cover, nine cups and 14 saucers and dishes, China, 18th century -Bowl: H. 6cm, D. 11,2 cm, various defects-	60



1988



1992

	kavel	Inzet
1988	A mixed collection of ten Chinese porcelain cups and saucers decorated in underglaze blue, some with Batavia ware exterior, China, 18th century -Defects-	60
1989	An assorted lot of Chinese and Japanese porcelain including three famille verte dishes, Chinese blue and white covers, miniature vase, pair of miniature kutani vases, etc., 18th century and later -Defects-	60
1990	An assorted lot of nine Chinese porcelain cups and twelve saucers, all decorated in underglaze blue, various decorations, China, 18th/19th century -Defects-	60
1991	An assorted lot of ten Chinese porcelain cups and ten saucers, all decorated in underglaze blue, various decorations, China, 18th/19th century -Defects-	60
1992	An assorted lot of 18 Chinese porcelain saucers, all decorated in underglaze blue, various decorations, and a shallow porcelain dish, China, 18th/19th century -Defects-	80



1993



1994

1993	A quantity of Chinese Imari porcelain, consisting of three plates, two small dishes, three cups, five Batavia ware cups and four bowls, China, 18th century -Plates: D. 22,5 cm, various qualities-	80
1994	A large quantity of Chinese porcelain consisting of vases, bowls, a large dragon dish, sancai glazed horse and round covered box, etc. China, 20th century -Tallest vase: H. 44 cm-	100
1995	An interesting study collection of Chinese porcelain in underglaze blue consisting of two plates, four shallow dishes, eight cups, two jars with covers, a small tazza, jarlet with kinrande repair and three spoons, together with a famille rose plate, China, 18th century and later -some defects-	80
1996	An assorted lot of Chinese porcelain including blue and white wares, Amsterdams bont and Straits Chinese porcelain, 18th-20th century	30



1997

1997	A quantity of Chinese and Japanese black and gilt lacquered items including a letter holder, three boxers, three dishes, a round lidded box and a small cup, 19th and early 20th century	80
1998	A quantity of Asian lacquered and painted covered jars and boxes, including a small back gammon gaming set, mostly 20th century	60
1999	A collection of six various South East porcelain objects decorated in underglaze blue, , three jarlets , two covered boxes and one bowl, Swatow, Ming, 17th. century and later, Diameter bowl: 14,5 cm	50
2000	13 Chinese snuff bottles made of various materials and two porcelain bead weights, China, 19th and 20th century	20
2001	Over 70 Chinese porcelain covers for jars, pots and vases, China, 18th century and later -various sizes and qualities-	70
Japan		
2002	Boxwood netsuke depicting two rabbits with a root vegetable, signed	50
2003	Two boxwood netsukes: horse and bat, both signed	50
2004	Two boxwood netsukes: dog with ball and snake with gourd, one signed	50
2005	Two netsukes: Noh mask and a lizzard on a branch, both signed	50



2006



2007



2010

kavel

Inzet

2006	Two boxwood netsukes: tiger and reclining ox, 19th century	75
2007	A wooden Kagamibuta netsuke with silver and gold inlay, together with a lacquer and mother of pearl inlay inro, 19th century - damaged -	100
2008	Six netsukes made of various materials, composite snuff bottle and a pocket compass in wooden box, 20th century	20
2009	A carved boxwood zoomorphic zodiac okimono, signed, 20th century - D. 7 cm - on antler base	40
2010	Carved wooden bamboo shaped inro, partially gilt and decorated with birds, Meiji period, together with a bone bamboo shaped inro, 20th century	75
2011	Carved wooden inro depicting tigers in a landscape with mother of pearl inlay, bone ojime and a boxwood tiger netsuke - inro damaged -	50
2012	Two bone inros with ojime and boxwood netsukes, 20th century - L. 8 and 9.5 cm -	75
2013	Four modern carved wooden inros with gilt floral and animal decorations	40
2014	A Japanese wooden spoon shaped as a folded lotus leaf with two beetles crawling along the top side, Japan, first half 20th century -L. 10,5 cm-	20
2015	Two mixed metal Japanese page turners and a lacquer ware cigar case, Meiji period - L. 30 cm -	25
2016	Two metal cigarette boxes with silver and gold inlay, Meiji period and two wax seals, 20th century	25
2017	Two wooden carvings: dragon and kissing monkeys, together with a ivorine model of a penguin - approx. 5 cm -	25
2018	A pair of brass vases decorated with cockerels on a branch and a tripod vessel decorated with wisteria, Japan, 20th century -H. 18,5 cm, one handle to tripod missing-	20



2019



2021



2023

2019	Four bronze tsuba, three signed, Meiji period and later - largest 8 x 7.5 cm -	40
2020	Seven bone boxes and an ojime in the shape of a Buddha head, 20th century	20
2021	A Japanese maki-e lacquer writing box, the exterior decorated with a scene of two figures by a stream, the interior of the cover with birds, above the inkslab is a cloisonné water dropper, Japan, Meiji period (1868-1912) -24 x 21 x 4,5 cm, overall very nice condition, minor wear to the corners, scratches as can be expected to the underside-	100
2022	A large Japanese Kutani vase depicting scenes of figures and birds in panels, Japan, 19th century -H. 57,5 cm-	50
2023	Japanese sword fittings, Fuchi-Kashira set in wooden box, Fuchi decorated with gilded spider web, Kashira decorated with gilded spider, signed, Meiji-period	100
2024	Japanese sword fittings, Fuchi-Kashira set, decorated with gilded blossoming branches, Kashira decorated with crescent moon behind blossoming branches, Meiji-period	75



2025



2029

kavel	Inzet
2025 Japanese sword fittings, Fuchi-Kashira set, Fuchi decorated with gilded bat and antler, signed, Kashira decorated with gilded floral decoration, Meiji-period	150
2026 Japanese sword fittings, Fuchi-Kashira set, Fuchi decorated with gilded feeding bird and marked, Kashira decorated with gilded flower and pepper	100
2027 Japanese sword fittings, Fuchi-Kashira set, Fuchi decorated with partially gilded goose, Kashira decorated with partially gilded goose flying in front of moon, Meiji-period - some rust on Kashira-	75
2028 Japanese sword fittings, Fuchi-Kashira set, both decorated with gilded leaves, Meiji-period -minor rust inside-	75
2029 Japanese sword fittings, Fuchi-Kashira set, both with gilded floral decoration, Meiji-period, signed	100



2030



2033

2030 Japanese sword fittings, Fuchi-Kashira set, Fuchi decorated with flying dragon, Kashira decorated with tiger with gilded eyes, Meiji-period, signed	100
2031 Japanese sword fittings, Fuchi-Kashira set, both decorated with gilded dragon, signed, Meiji-period	100
2032 Japanese sword fittings, Fuchi-Kashira set, Fuchi with gilded floral decoration, Kashira decorated with gilded insect, both signed, Meiji-period	100
2033 Japanese sword fittings, Fuchi-Kashira set, both with gilded floral decoration, signed, Meiji-period, gilding slightly worn-	100



2034



2035

2034 Japanese sword fittings, Fuchi-Kashira set, Fuchi decorated with three monkeys in tree branches with gilded leaves, Kashira decorated with gilded bird and leaves, Meiji-period, signed -both inside Fuchi and Kashira remains of sword-	100
2035 Japanese sword fittings, Fuchi-Kashira set, both decorated with gilded flower and butterfly, Meiji-period, signed	100



2036



2037

2036 Japanese sword fittings, Fuchi-Kashira set, Fuchi decorated with gilded moon lidded landscape with buildings and mountains and signed, Kashira decorated with gilded floral decoration rocks and clouds Meiji-period	150
2037 Japanese sword fittings, Fuchi-Kashira set, both decorated with carp, signed, Meiji-period	100
2038 Japanese sword fittings, Shaduko Nanako Fuchi-Kashira set, Fuchi with gilded decoration, Kashira decorated with gilded helmet	75



2039



2050

kavel

Inzet

2039	Japanese sword fittings, Fuchi-Kashira set, both decorated with gilded Oni mask wearing drummer, Fuchi marked on two sides, bought at Sotheby's auction on 20/3/1990	200
2040	A Japanese painted scroll depicting Kakinomoto Hitomaro. Kakinomoto no Hitomaro (□□ □□□ or □□ □□; c. 653–655 – c. 707–710) was a Japanese waka poet and aristocrat of the late Asuka period. He was the most prominent of the poets included in the Man'yōshū, the oldest waka anthology. Japan, first half 20th century -187 cm x 60 cm, slight damage to the lower section-	10
2041	A Japanese scroll, ink on paper, depicting a scholar seated with a book, Japan, first half 20th century -171 x 48 cm, wrinkles-	10
2042	A Japanese scroll, paint on silk, depicting Han Xin (231/230 – 196 BC) crawling between the legs of a hooligan. Han Xin was a Chinese military general and politician who served Liu Bang and contributed greatly to the founding of the Han dynasty. According to the legend a hooligan saw Han Xin carrying a sword and challenged him to either kill him or crawl between his legs. Han Xin knew that he would become a criminal if he killed him, so instead of responding to the taunts, he crawled between the hooligan's legs and was laughed at. Several Years later, Han Xin found the hooligan and instead of taking revenge, he appointed the hooligan as a 'zhongwei' (equivalent to a present-day lieutenant) and said, "This man is a hero. Do you think I could not have killed him when he humiliated me? I would not become famous even if I killed him then. Hence, I endured the humiliation to preserve my life to achieve great things in the future.", Japan, 20th century -148 x 60,5 cm, some light staining-	10
2043	A Japanese scroll, paint on silk, depicting 'three wise men', Japan, mid-20th century -197 x 61 cm, minor staining-	5
2044	A Japanese scroll, ink on paper, depicting the Buddhist monk Daruma, Japan, first half 20th century -188 x 46 cm, signs of wear-	10
2045	A Japanese scroll, ink and watercolour on paper, depicting male figure, Japan, 20th century -186 x 69 cm-	5
2046	A Japanese scroll, paint on silk, depicting a scene from the Noh play 'Takasago', Japan, first half 20th century -190 x 53 cm-	10
2047	A Japanese scroll, ink on paper, depicting a mountainous landscape scene and house, painted in the 'Suiboku' technique, Japan, second half 19th century -188 x 67 cm, waterstaining and some wear-	10
2048	A Japanese scroll, paint on silk, depicting an attractive scene of samurai warriors, calligraphy to the top left, Japan, 20th century -173 x 78,5 cm-	25
2049	A Kutani covered vase decorated with floral motives, Nine Valleys mark, late 19th century - H. 50 cm -	20
2050	A large Japanese porcelain vase moulded with eight panels, the body depicting a scene of birds, chysanthemum, peonies and pomme-granates in a fenced garden, the shoulder decorated with eight panels enclosing various flowers, Japan, ca. 1700 -H. 54 cm, chip and star crack to the body, crack to the neck-	300
2051	A large Japanese lacquered panel with relief decoration of a bird perched on a branch made of bone and mother of pearl, Japan, late 19th/early 20th century -97 x 66 cm-	100
2052	A Japanese studio pottery tea set consisting of one teapot and five cups, all with calligraphy, together with a Chinese Swatow dish -Dish: D. 31,5 cm, defects to two cups, teapot and Swatow dish-	20
2053	A Japanese ceramic tea ceremony set in original box, Japan, 20th century	40
2054	A Japanese miniature lacquered cabinet, flowers and birds in relief to the exterior, two doors revealing two drawers, a third drawer below the doors, embellished with brass fittings, Japan, 20th century -31 x 30 x 20 cm-	20
2055	A Japanese red lacquered box filled with Asian hotel robes, slippers etc., Japan, 20th century -38 x 38 x38 cm, some wear to the box-	20
2056	A Japanese ceramic bowl depicting a WWII Japanese aircraft and caligraphy, together with a glazed cup depicting caligraphy, the Japanese flag and a helmet, 20th century -Bowl: H. 7,8 cm, D. 14,4 cm; Cup: H. 5,5 cm, D. 6,4 cm, two small rim frits to cup-	20



2057



2058

2057	A wicker and lacquer kiseruzutsu (pipecase) with kiseru and leather tabako-ire (tobacco pouch), 19th century - L. 17 cm -	100
2058	A leather wound and carved bone kiseruzutsu (pipecase) with kiseru, 19th century - L. 21 cm -	100
2059	A cloth kiseruzutsu (pipecase) with kiseru and leather tabako-ire (tobacco pouch), 20th century - L. 24 cm -	50



2060



2061



2064

kavel

Inzet

2060	A wicker kiseruzutsu (pipecase) with kiseru, tabako-ire (tobacco pouch) and a bone ojime, late 19th century - L. 29 cm -	125
2061	Utagawa Kunisada (1786-1865), a triptych showing Prince Genji (far right) on a stone terrace looking out at Suma Beach, Akashi, thronged with visitors enjoying themselves. Two of his party look as though they are going to collect shells. A mitate of Chapter XIII of the Genji Monogatari where Genji is exiled at Akashi, Akashi no ura shiogari no zu. Later printing. 35 x 76 cm, discoloured, minor damages-	80
2062	A large Japanese porcelain charger, decorated in underglaze blue depicting a bird perched on a rock under a large branch of blossoming peonies, Japan, 19th/20th century -D. 56,5 cm, two pieces restuck-	40
2063	A Japanese bronze cloisonné vase with taotie mask decoration and elephant shaped handles, China, late 19th/early 20th century -H. 37 cm, signs of wear-	40
2064	A large carved teak sculpture of Daikokuten (god of fortune and wealth), 1930s - H. 184 cm -	75
2065	A small Japanese Satsuma vase decorated with flowers and insects, marked to the base, Japan, Meiji period (1868-1912) -H. 12 cm-	20
2066	Two Japanese geisha dolls each in a glass dome, both geishas wearing an orange kimono and one holding a 'kabuto' (helmet) -H. dome 53,5 cm-	40
2067	Two wooden dolls 'kokeshi', both signed underneath, Japan -H. 36,5 cm, minor damage-	30
2068	Two metal hair pins, a partially gilt metal head dress, a white metal broche and a brass Meiji period shoe horn	20
2069	Two Japanese cloisonné ginbari foil vases, three moss agath cups, a horn carving and a Balinese carved bone figurine	25
2070	A pair of Japanese red lacquered scallop shaped and gilt dustpans and a brush, Japan, late 19th century	20
2071	A Japanese wicker picnic basket and a black and red lacquer tray, Japan, first half 20th century -Basket: H. 38 cm-	40
2072	Three samurai style swords, katana, wakizashi, tantō, -L. 95, 75, 50 cm-	30



2073



2077

2073	Three piece Japanese satsuma garniture depicting landscape scenes with figures and birds, Japan, 20th century -H. 30 -32 cm-	50
2074	3 sets of Japanese eggshell porcelain cups and saucers, Japan, late 19th/early 20th century -Defects-	5
2075	A Japanese Imari porcelain vase, richly decorated with flowers and a terrace scene, a small oval dish and a larger oval dish with openworked rim, together with a kakiemon style bowl, Japan, 19th and 20th century -Vase: H. 24,5 cm, drilled to the base; Large dish: D. 39,7 cm-	60
2076	Japanese Imari porcelain consisting of two pairs of vases, a pair of scalloped dishes and a basin, Japan, 19th/20th century -Tallest vases: H. 24 cm-	20
2077	Four boxwood netsukes with glass eyes: monkeys, hare, horse and rats, all signed, 20th century	60
2078	Four boxwood netsukes, some with glass eyes: horse, sumo wrestler, dog and elephant, all signed, 20th century	40
2079	A carved boxwood tea spoon, netsuke, three bone carvings, two nephrite carvings and three others, 19th, 20th century	40
2080	A quantity of miniature porcelain vases and a sprinkler with stopper, Japan, first half 20th century	20
2081	A quantity of Japanese Imari plates and dishes, including one with an openworked rim and a bowl, Japan, 18th century and later -Largest: D. 31,5 cm-	60
2082	A large quantity of Japanese Imari porcelain consisting of vases, plates, bowls, dishes, etc., Japan, 19th/20th century	60
2083	Collection of twelve Japanese vases, Satsuma, Imari, Kutani, 20th. century, -Largest H. 23 cm-	30



2084



2089



2090

kavel

Inzet

Miscellaneous

📷 2084	A Thai Sukhothai ceramic bowl, the center of the interior decorated with stylised flowers, the exterior with script, Thailand, possibly 14th/15th century -H. 9 cm, D. 25,5 cm-	50
2085	Bronze buddha sitting on Lotus flower -h 12 cm-	5
2086	Polychrome wooden sculpture, Guandi (god of war), China, 19th century -h 24 cm, missing object in right hand-	5
2087	Ginunting sword, Panay, Philippines -L. 62,5 cm-	30
2088	Ginunting sword, blade with floral decoration, hilt shaped like head, Panay, Philippines -L. 65 cm-	30
📷 2089	A large Sino-Tibetan gilt bronze statue of Vajrasattva seated on a lotus throne, inlaid with coral and turquoise, first half 20th century -H. 50 cm-	400
📷 2090	A Sino-Tibetan gilt bronze figure of Vajrapani standing on a tiger, 20th century -H. 24 cm, a few tiger whiskers missing-	100



2091



2095



2096

📷 2091	A large Sino-Tibetan gilt bronze figure of Rahu, inlaid with emeralds and rubies, on a triangular base adorned with skulls, 19th/20th century -H. 52 cm-	400
2092	A Tibetan travelling gau decorated with eight auspicious symbols, centrally depicting Buddha behind glass, contained in a brocade fabric encasing, 19th century	20
2093	Large Garab sword, Visayas, Philippines -L. 86,5 cm, sheath damaged-	50
2094	Golok cutting sword, Sunda, Malay archipelago, dated 1894 -L. 59 cm	50
📷 2095	Golok cutting sword, Sunda, Malay archipelago, dated 1904 -L. 73 cm, finial loose-	100
📷 2096	Yakan Pira bolo sword, Mindanao, Philippines -L. 82 cm-	100
2097	Spear, -L. 248,5 cm-	20



2098



2099



2102

kavel

Inzet

📷 2098	An exceptionally large Sino-Tibetan gilt bronze figure of Palden Lhamo, 19th/20th century. The fierce four-armed goddess seated sideways on a flayed skin atop a mule, over a rocky oval base incised with wave patterns. The mule stands on a mountain base decorated with bones, limbs and skull amidst waves on the upper surface, all flanked by a dancing demon to each side -H. 53 cm, left front leg of the mule bent-	300
📷 2099	A silver figure of Maitreya, the Buddha of the future, seated on a throne with feet on a lotus, inlaid with sapphires and red stones (possibly rubies), Nepal, 19th century -H. 15,5 cm-	150
2100	Silver mounted wooden elephant set with coloured stones, India, mid 20th century -H. 17,5 cm-	50
2101	A red coral carving depicting two ducks among waves - D. 3.5 cm -	75
📷 2102	Root wood walking stick with a carving of a turtle, late 19th century - L. 94 cm -	75
2103	Indian School (early 20th century), birds seated on branches, mixed media on textile, a pair, -40 x 32,5 cm- (2)	10
2104	An indo-Persian miniature depicting warrior horsemen, 19th century - 15 x 10 cm -	30
2105	Bronze sculpture depicting Guanyin together with a bronze sculpture depicting Ganesha, both 20th century - H. 20 cm -	50



2106



2110

📷 2106	A silver alloy belt with seven openworked panels, India, late 19th/early 20th century -L. 72,5 cm, BWG-	100
2107	Large silver miniature: horse cart -L. 9,2 cm, 100 grams-	50
2108	Indian silver plated hand fan with shan duck and foliate motifs, second half 20th century -L. 34 cm-	20
2109	Indian silver hansuli and bracelet	40
📷 2110	A pair of Sino-Tibetan gilt bronze skull masks, 20th century -H. 45 cm-	100
2111	A 20th century terracotta figure of Buddha and an iron figure in prayer, India, 19th century or earlier -H. 18 and 11 cm-	10
2112	A silver figure of Guhyasamaja and a small bronze figure of Buddha seated on a lotus throne, Nepal, 19th/20th century -H. 9 and 7 cm-	30
2113	A Burmese red lacquer jar and cover and a four tier picnic basket, first half 20th century -H. 37 and 55,5 cm-	40
2114	Two red lacquer Chinese head rests and a carved wooden hat rest -L. 24,27,37 cm -	25
2115	A Burmese red lacquer temple shaped jar and cover and a four tier food storage container, early 20th century -H. 60 and 35 cm-	40
2116	Two various mughal miniatures depicting a prince on horseback and a scene with polo players, 20th century - 22 x 17 cm -	20
2117	Carved soapstone skull and two wooden figures	5

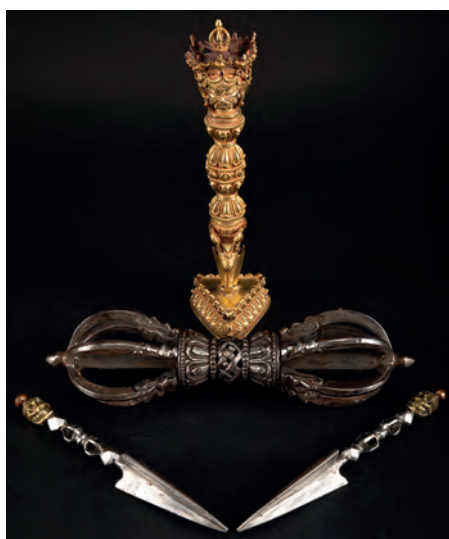

2118



2122



2134

kavel

Inzet

2118	A Sino-Tibetan gilt bronze 'purba', the top with three masks , the point issuing from a dragon's mouth, set on a triangular base; together with two metal 'purba's' surmounted with a skull and a metal vajra, Tibet, 20th century -Gilt purba: H. 23 cm-	50
2119	Three bronze statues, depicting Hindu gods, Ganesha, Bodhisattva and Buddha -Largest h. 9 cm-	5
2120	Three shells adorned with silver metal alloy decoration inlaid with turquoise and coral together with a shell with leather strap and bone with silver metal alloy decoration, possibly India or Tibet, 20th century	30
2121	Three Burmese red lacquer baskets, late 19th/early 20th century -Largest: H. 40 cm-	30
2122	Thangka depicting the wheel of life, Tibet or Nepal, added two more paintings, Ganesha and Tara, India, 20th. century, -Largest 31 x 41 cm-	30
2123	Four various ceramic kendi water jugs -H. 20 cm, damages-	5
2124	Four oriental framed pictures of figures made of stamps, the backgrounds in watercolour, together with two small Chinese pith paper paintings, first quarter 20th century -13 x 8,3 cm and 9 x 6 cm-	20
2125	Four various Indo-Persian miniatures depicting polo players, hunting scene, etc. - largest 26 x 18 coins and medals -	10
2126	Five various heads in various materials and sizes - h 11 cm-	5
2127	Carved bone knife handles, Djokja book marker, Burmese bronze Hinta bird opium weight, etc.	40
2128	A collection of eight various ikats	5
2129	Serving spoon and fork with horn handle, white metal mounted horn bracelet, small wooden boxes set with brass, etc.	40
2130	A quantity Chinese and Japanese porcelains, a pair of Japanese cloisonné vases with covers and an openworkd stone brushwasher, 18th century and later	50
2131	Three various bodhisattvas, a bronze sculpture of a dragon and phoenix, a brass container and an oil lamp, 20th century	20
2132	Eight various asian objects, porcelain and earthenware vases, a teapot and bronze jars and a famille rose bowl, 18th/19th/20th century -Largest 30 cm, defects-	30
2133	A variety of small Asian objects, signed glass Buddha, two metal cups, two snuff bottles, mother of pearl inlaid box, hardstone horse carving and a lacquer box, 20th century -Largest 15 x 10 cm-	50
2134	Eleven bronze opium weights, including 'Hinthas', an elephant and a mythical bird -2,4 to 9 cm-	20
2135	Japanese lacquer bowls, lacquer box, replica flintlock pistol, various South Asian necklaces, string instrument, etc.	5
2136	Seven various necklaces decorated with beads, coins and stones, South East Asia, 20th century	25
2137	Nepalese headdress decorated with shells beads and metal	25
2138	Two headdresses decorated with shells, beads and stones, South East Asia, together with two wall decorations set with shells	25
2139	Two skirts, two headdresses and a headdress for a buddhist monk, South East Asia, 20th century	25



2140

2140	Twelve Chinese and Japanese items, Satsuma, Imari, etc., added two small enameled teapots, 20th century -Largest vase 21,5 cm-	50
------	--	----

Asian art books

2141	Chinese book with 2 pages calligraphy followed by 50 single page colour prints of 'provincial art by common people', traditional Chinese string binding, mid 20th century, some damage to cover, considerable foxing	20
------	--	----

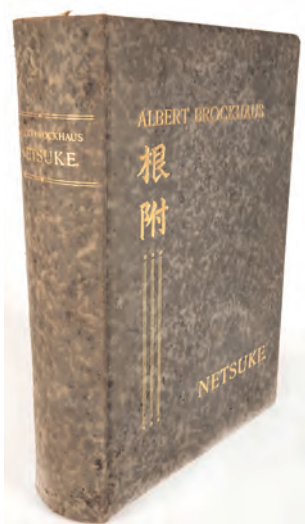

2142



2145



2147

kavel

Inzet

2142	Albert Brockhaus, Netsuke - Versuch einer Geschichte der Japanische Schnitzkunst. F.A. Brockhaus, Leipzig, 1909. Second revised edition. Octave, grey mottled calf with gilt lettering. 482 Pages, 53 full colour plates protected by captioned tissue guards, 272 black and white illustrations. The best and rarest edition of this standard reference work.	400
2143	A number of books and auction catalogues relating to netsuke, including Volker, 'The Animal in Far Eastern Art', together with a number of books on the subject of smoking parafarnalia, walking sticks and Vienna bronzes	20

Indonesia and Oceania

Indonesia

Kris / Keris

2144	Java, kris, thirteen luk pamor blade, the sorsoran showing a gilded singa amidst a floral pattern, the undulating ganja with a gilded floral pattern, pendok blewah, no hilt L. 46,8 cm.	20
2145	Bali, kris, nine luk pamor iron blade, the sorsoran showing a gilded seated singa in front and a gold overlaid floral pattern on the undulating ganja, togogan hilt shaped as Bayu, details set with coloured stone and glass cabochons, mendak set with coloured stones, wooden sheath, L. 74 cm.	100
2146	Bali, women's kris, three luk pamor blade, wooden hilt -L 27 cm, signs of wear-	30
2147	Keris with 'demonic boy' hilt, remains of polychromy, Bali -L. 62 cm-	80
2148	Keris with Kocet Kocetan hilt, Bali -L. 64 cm, deffects-	60



2149



2150

2149	Keris with brass Kumbakarna hilt set with gemstone cabochons, five luk pamor blade, sheath 'warangka' covered with turtle pieces on which a brass head, 'mendak' set with garnet cabochons, Bali -L. 60 cm, some turtle pieces missing- provenance: collection of the late Ing. E.A.N. 'Emile' van Veenendaal, Bunnik	200
2150	Keris with a Tilam Upih blade, hilt with a figure set on a copper cage model, Banten -L. 48 cm- provenance: collection of the late Ing. E.A.N. (Emile) van Veenendaal, Bunnik	80
2151	Minangkabau keris with silver on the 'ganja', Sumatra, herewith Bugis keris, both with wooden hilt -L. 35 cm and 32 cm	50



2152



2153

2152	Keris with Brojol Dapur blade and kulit samangks pamor, sheath with brass and turtle inlay, wooden hilt, straight pamor blade, Eastern Java, 18th century -L. 44 cm- provenance: collection C. Groen (1944-2006)	100
2153	Keris with brass Rajamala hilt, five luk blade, Kemuning wooden sheath -L. 46 cm- provenance: collection of the late Ing. E.A.N. (Emile) van Veenendaal, Bunnik	100



2154



2158

kavel

Inzet

2154	Maranao battle kris, eleven luk blade, horse's hoof shaped hilt in wood covered with silver rings and sheets, wound with silver wire, hilt fastened to blade with a single silver clamp 'Baca Baca', Sulu, Mindanao, 19th century -L. 70 cm, old repair- reference Karsten Sejr Jensen, Krisdisk, chapter 12	150
2155	Keris with wooden scabbard and warangka, Bali style glass stones mendak, 15 luk blade -L. 69 cm, total weight 740 gr.-	20
2156	Keris lurus, warangka gayaman, Solo, Java - L. 46 cm -	30
2157	Keris lurus, Yogyakarta and a Ginunting short sword in leather sheath Philippines - L. 45 and 60 cm -	40
2158	A silver mounted badek bugis decorated with floral scrolls, Malaysia, 19th century - L. 32 cm -	75



2159



2160

2159	Tausug kris with twist core blade, nine luk blade, Sulu Islands, Philippines -L. 70 cm, sheath loose-	100
2160	Tausug kris with laminated striped blade, 15 luk, Sulu Islands, Philippines -L. 66 cm-	80
2161	Keris Kelantan with large Tok Chu blade, Malaysia -L. 55 cm-	50
2162	Two krises on a wooden board, Java, Indonesia, one with nine luk pamor blade, both with wooden hilt and decorated sheath, board decorated with wayang doll - h board 61 cm-	50



2163



2167

Kris / Keris and accessories

2163	Mammoth tooth Keris grip, South Sumatra -9 x 10 cm-	25
2164	Sumatra, two old wooden jawa demam hilts, H. 7,5 and 9 cm. (2)	20
2165	Sumatra, two old wooden kris hilt, well executed jawa demam figures (2)	20
2166	Sumatra, four fine and old jawa demam kris hilts, three made of wood and one made of bone (4)	25
2167	Sumatra, Minangkabau, fine wooden jawa demam kris hilt with a floral and geometric pattern	20
2168	A collection of eight Sulawesi/Sumatra, wooden kris hilts, bird-shaped, L. 7,2 – 10,5 cm. (8)	10
2169	Sulawesi, four wooden kris hilts bird-shaped and two Sumatra wooden hilts, one old jawa demam figure, the other bird-shaped, partly floralised, 18-19th century, (6)	20



2176



2182

kavel		Inzet
2170	Sumatra, seven old wooden kris hilts, one with braided silver cuff, and a South Sumatra bird-shaped hilt with a quadruped (8)	20
2171	Sumatra, three old wooden jawa demam/ garuda kris hilts, much attention to detail, two standing on a globular base with pucuk rebung triangles, one with a brass, the other with a silver selut, H. 8; 9,5 and 9,7 cm. Mounted (3)	40
2172	Sulawesi/ Sumatra, seven wooden kris hilts and a horn hilt, all bird-shaped, L. 7,9 – 9 cm. (8)	20
2173	Two kris blades, one Balinese with eleven luk pamor blade, undulating ganja; the other Javanese with wayang figures on the seven luk iron blade, L. 52,5 and 43 cm. (2)	10
2174	West Indonesia, four lance, tombak, sheaths, two with anthropomorphic heads, two with a floral decoration, L. 29,5 – 40,5 cm. (4)	5
2175	Two fine old pamor kris blades, one naga sasra eleven luk pamor blade, the other showing an elephant trunk near the base of a seven luk blade, no ganja, L. 38 and 26 cm. (2)	10
📷 2176	Sumatra or Malay, finely carved wooden jawa demam, incised details, pre 19th century	20
Other Indonesian Art and Objects		
2177	Two various shields, Atjeh, Indonesia and India, 19th century, some damage -d 34 cm-	10
2178	Bali, a brass and an iron areca nut cutter, shaped as the panakawan Togog, L. 20,3 cm. (2)	10
2179	Borneo, East Kalimantan, knife, piso raut, the shaft's end carved with a well executed aso, L. 50,8 cm.	30
2180	Bali, ceremonial knife, incised pattern and a separately forged frontal insertion, L. 33 cm.	5
2181	Java, ceremonial knife, wedung, pamor iron curved edge, gilded stem-cup and lower part of the blade, elephant molar hilt, wooden sheath, horn hook (broken), L. 42,5 cm.	50
📷 2182	Borneo, Sarawak, a fine old sword, mandau, the blade at the base shows an incised pattern, forged elements to the base and tip, wooden hilt and scabbard; herewith a Kayanic sword, mandau, without scabbard, the deer horn hilt covered with braided rattan and carved with an anthropomorph, damages L. 68,5 and 67,5 cm. (2)	25



2183



2184

📷 2183	Wedung machete, Java -L. 43 cm-	50
📷 2184	Pakayun, Murut sword, curved heavy blade, hard wood handle with forked pommel and braided rattan cover strip, scabbard engraved, Northern Kalimantan, Borneo -L. 74 cm. -	150
2185	Sword with deer horn hilt, aso-head tufts multicoloured hair, carved sheath, hilt and piso raut, rattan braided grip, Kalimantan, Borneo -L.72,1 cm. -	20
2186	Mandau, Dayak sword with encrustments in blade, carved hilt, rattan grip, piso raut, Borneo -L. 62,3 cm. -	40



2187



2189

kavel

Inzet

2187	Jimpul, headhunting Dayak sword, heavy up curving blade, L shaped bone handle, 15 tuft holes hilt without hair, brass wired rattan grip, Borneo, Sarawak -L.86,9 cm-	120
2188	Sword with wooden handle, two tuft holes with hair, anthropomorphic style, straight blad with dots, Borneo, Kalimantan -L. 58,8 cm, piso raut without knife point-	20
2189	Mandau, modern Dayak sword, blade with dots and stars, deer horn hilt in 'aso-dragon' (dragon dog) form, hilt wrapped with rattan strips, piso raut and embellishment, Borneo, Kalimantan -L. 63,7cm-	60
2190	Sword with wooden handle, two tuftholes with hair, anthropomorphic style, straight blade, piso raut, Borneo -L.67,3 cm-	20
2191	Sword with wooden handle, no hair, anthropomorphic style, straight blade with dots, piso raut, scabbard engraved, and decorated with rattan, embellishment, Borneo, Kalimantan -L. 87, 5 cm, bottom scabbard partly torn-	60



2192



2193

2192	Klewang with Islamic talismanic inscriptions on the blade, sheath with remains polychromy, Palembang, Sumatra -L. 61,5 cm, sheath open-	80
2193	Sasak Pedang with pamor blade, Lombok -L. 69 cm-	100
2194	Toraja Dua Lalan sword in wood scabbard bound with rattan, handle shapped like hornbill, Sulawesi/Celebes -L. 73,5 cm-	30



2195



2204

2195	Sikin Panjang with golden crown, Aceh, North Sumatra -L. 74 cm-	100
2196	Brass and wood betel set holder, sirih, Java, Indonesia -h 29 cm-	5
2197	Brass sirih stand decorated with elephants and female figures, the edge pierced with trefoil like elements, Minangkabau, Western Sumatra, Indonesia, circa 1890 -h 22 cm, rim one piece broken-	5
2198	Copper betel jar on a high foot, Indonesia -h 21 cm-	5
2199	Brass octagonal shaped kettle with bird's head shaped spout, Java, Indonesia -h 15 cm-	5
2200	Copper dinner gong, Indonesia -h 33 cm-	5
2201	Wooden lime box, outside decorated with various animals, betel/sirih, Indonesia -h 35,5 cm	5
2202	Five piece copper/brass batik set, Indonesia -h 13 cm-	5
2203	Two brass sirih sets with various parts, Indonesia -h 15,5 cm-	5
2204	Balinese school (circa 1900), a depiction of a saga with deities, men and monkeys dancing, mixed media on textile -50,5 x 58 cm-	75
2205	A carved wooden sculpture of a dancer (Djanger), Bali, Indonesia, 20th. century, -H. 40 cm, age crack at the backside-	5



2206



2208



2214



2220

	kavel	Inzet
	2206 Two carved wooden polychrome painted figures of Balinese temple dancers, 19th century, restorations and hands missing - H. 24 and 37 cm -	200
	2207 Indonesian School (early 20th century), Two Balinese dance scenes, both watercolour on paper heightened with white, one inscribed Partita K-Kawan l.l. both set in elaborately carved wood frames -21,5 x 14 cm- (2)	25
	2208 Sculpted wooden figure of a seated woman, 'Amsterdamse School' style, Bali, 1930's -H. 30 cm, small defect-	50
	2209 Balinese hardwood carvings of a male and female figure, Indonesia, first half 20th century	20
	2210 Three Indonesian works of art, mythological figures, one on paper, two on cloth, -30 x 44 cm-	30
	2211 A carved wooden sculpture of a seated Balinese woman, 1930's - H. 29 cm -	50
	2212 Indonesian School (early 20th century), a pair of Balinese dancers, watercolour on paper, both inscribed i Kt Rudin Renon-Densapar Bali l.r. and l.l. -36,5 x 26,5 cm- (2)	30
	2213 An Indonesian hardwood carving of a seated fisherman with ducks at his feet, Indonesia, first half 20th century -H. 40 cm-	30
	2214 An Indonesian hardwood carving of Rangda, Bali, Indonesia, first half 20th century -H. 55 cm, piece missing and piece restuck-	60
	2215 A large open worked wooden wall panel depicting scenes of figures in a horse drawn wagon and mythical Indonesian figures in battle on the horses, Indonesia, first half 20th century -85 x 133 cm-	30
	2216 Two carved wooden sculptures: a herin with a crayfish in it's beak and crab on the back and a kneeling figure, Indonesia, 20th century -H. 32 and 22 cm, defects to the smaller figure-	20
	2217 Three Balinese wooden sculptures: Garuda carrying Shiva, Shiva and Makara and a cock fighter, 1930/40, some damages - largest 33 cm -	30
	2218 Two Indonesian batik cloth's depicting Hindu figures, Yogyakarta, 20th. century, signed: Wiji Hartono Kabul, -55 x 45 cm-	5
	2219 Three wooden Batak lute's (kulcapi or hasapi), finial in the form of a figure, Northern Sumatra, 19th. / 20th. century, -Largest 73 cm, parts missing-	90
	2220 Three wooden Batak lute's (kulcapi or hasapi), finial in the form of a figure, Northern Sumatra, 19th/20th century, -Largest 76 cm, parts missing-	120



2221



2225

	2221 Three wooden Batak lute's (kulcapi or hasapi), three finial in the form of a figure, Northern Sumatra, 19th/20th century, -Largest 72 cm-	100
	2222 Five 'Wayang' theatre play puppets, Indonesia, 20th. century, L. 70 cm, largest-	20
	2223 Two oracle or calendar bones, engraved with symbols and animals on both sides, Batak, Indonesia, 19th/20th, -H. 32 cm-	60
	2224 Two oracle bones, engraved with symbols and mythical animals on both sides, Batak, Indonesia, 19th/20th, -H. 30 cm-	50
	2225 Four oracle bones, engraved with symbols and mythical animals on both sides, added a 'Naga' bone medicine container, Batak, Indonesia, 19th/20th, -H. 47 cm-	100
	2226 Ten small oracle bones, engraved with symbols and mythical animals on both sides, Batak, Indonesia, 19th/20th, -Largest 12 cm-	30
	2227 Ten small oracle bones, engraved with symbols and mythical animals on both sides, Batak, Indonesia, 19th/20th, -Largest 13 cm-	30
	2228 Seven small oracle bones, engraved with symbols and mythical animals on both sides, Batak, Indonesia, 19th/20th, -Largest 14 cm-	20
	2229 Six small oracle bones, engraved with symbols and mythical animals on both sides, Batak, Indonesia, 19th/20th, -Largest 13 cm-	20
	2230 Three bamboo medicine containers, Batak tribe, North Sumatra, Indonesia, 19th/20th Century, -H. 30 cm, largest-	30
	2231 Two scales in wooden boxes, Batak tribe, Sumatra, Indonesia, 19th/20th century, -35 cm, largest-	20
	2232 Eight carved bone mask pendants or charms, Batak tribe, Sumatra, Indonesia, 19th/20th century, -Largest 8 cm, two with damages-	20
	2233 Eight carved bone mask pendants or charms, Batak tribe, Sumatra, Indonesia, 19th/20th century, -Largest 9 cm-	30
	2234 Twelve hexagonal carved bone and wood spinning dices, Batak tribe, Sumatra, Indonesia, 19th/20th century, -Largest 45 mm-	40



2235



2236

kavel

Inzet

2235	Tiara head piece with fine gold filigree on (metal mounted) gold sheet, Nias, Indonesia, 19th/20th century, -18 x 6,5 cm, filigree in good condition-	100
2236	Two Indonesian head rests and a drum -	50
2237	Five various Indonesian headdresses, 20th century	5
2238	A Dayak woven basket with a boar hair model of a monkey, 20th century - H. 33 cm -	5



2239



2240

2239	Oval repoussé BWZG Indonesian dish with pierced border, decorated with foliate motifs and gods -27 x 24 cm, 357 grams-	50
2240	A silver metal figure of Garuda, Indonesia, late 19th/early 20th century -H. 11,5 cm-	50

Oceania

Art and Objects

2241	Fiji, gunstock club, gata, the shaft with entwined coir, 19th century, some restorations L. 82,5 cm.	25
------	--	----

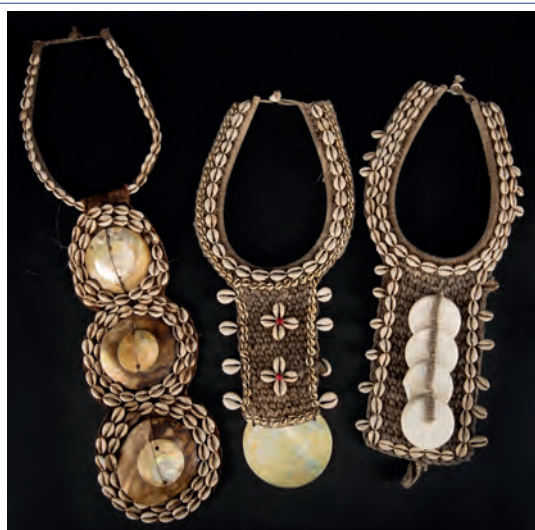

2242



2243



2242	Three various necklaces decorated with shells, Papua New Guinea - L. 50 cm -	20
2243	Three various necklaces decorated with shells, beads and seeds, Papua New Guinea - largest L. 60 cm -	25
2244	Cassowary bone dagger decorated with feathers and beads, Papua New Guinea - L. 38 cm -	10



2247



2248

kavel	Inzet
2245 Cassowary bone dagger decorated with feathers and beads, Papua New Guinea - L. 36 cm -	10
2246 Wooden ancestor statue, korwar, Geelvinckbaai, Papua-New Guinea -h 42 cm-	50
 2247 Canoe shield' New Guinea, 20th century -79 x 10 cm, in good condition-	20
 2248 Three various necklaces and two bracelets decorated with shells - largest L. 55 cm -	25





2249



2252

Archaeology and finds

 2249	A nice collection of man-made artefacts originating from the Paleolithic and Neolithic period (until 2000 BC) including (with documents) a nice Neolithic stone Axe from Niger (c. 11,5 cm., 6000-4000 BC), a Paleolithic hand Axe from Essex (c. 9,5 cm., 30.000 BC), another Paleolithic Axe from the Western Sahara (c. 13,5 cm., 120.000-45.000 BC), a nice Neolithical oval disk Scraper from Niger (c. 7 cm., 6000-4000 BC), a North African Neolithic scraper (c. 8,1 cm., c. 8000-2000 BC), 3 Neolithic Arrowheads from North Africa (c. 2 cm. each, 8000-2000 BC) – the rest of this collection comes without documents so it is worth a study, containing: c. 8 (hand) Axes, mainly Paleolithic, c. 4 spearheads, c. 16 arrowheads (mainly North Africa Neolith.), 2 small Paleolit. hand Axes and c. 8 scrapers (Paleo- and Neolith.) – added some other artefacts and some fossils like some weights, a coprolite ('Dinosaur poop'), a few other fossils etc. Nice group for the collector, please view!	150
2250	A green patinated axe head and a spear head - approx. L. 15 cm -	25
2251	Bronze fibula belt buckles, 1st - 3rd century A.D.	50
 2252	A nice lot with two attractive rings: an Anglo-Saxon early Medieval silver enameled ring (3,78 gr., appr. 6th century AD) and a heavy French/English bronze archer's ring, nicely decorated by engraving (22,01 gr., appr. 14/15th century AD, provenance: D. Meyer, Amsterdam; Elvira, TEFAF 2014. Gabriëlse Collection, Middelburg-Monaco) - in total 2 objects including some documentation, please view	400
2253	Small silver excavated relic cross, engraved figures of Maria and Jezus, Netherlands, circa 1700, -35 x 21 mm-	25
2254	Germanic twisted bronze bracelet -7 x 6,4 cm-	30
2255	Various archaeological finds, materials, Thai bullet money, etc.	5



2256



2261

kavel	Inzet
📷 2256 Collection of circa 100 buttons, various metals, in plastic case, archaeological finds, 17th century and later	20
2257 Collection knucklebones 'bikkels', various materials, 18th century and later -4 x 7 x 3 cm-	5
2258 Various copper/brass fittings, mainly consisting of drawer handles, also contains some fragments of scissors, 18th century and later	15
2259 Collection of four various wrought iron eel forks and a harpoon tip, 18th/19th century - largest 40 cm -	50
2260 Collection of four various wrought iron eel forks, 18th/19th century - largest 67 cm -	50
📷 2261 Collection of four various wrought iron eel forks, 18th/19th century - largest 62 cm -	50



2262



2263



2264

Icons

📷 2262 The Resurrection of Lazarus, Russian, 19th century, tempera on wood, -31,5 x 30 cm-	250
📷 2263 Icon depicting 'Christ Pantocrator', tempera and gold leaf on gesso over a wooden panel, Russia, 20th. century, -43,5 x 34 cm-	150
📷 2264 Greek icon depicting the resurrection of Christ, 19th century, restorations and damages - 32 x 28 cm -	100



2266



2268



2270

kavel

Inzet

Ethnographics

2265	Carved wooden sculpture depicting a woman, holding a basket, probably Congo, second half 20th century -H. 19 cm-	40
📷 2266	Two African wooden figures, both with nails to the body, 20th century -54 and 42 cm-	30
2267	Two African wooden figures, both with metal sherds to the body, 20th century -41 cm-	30
📷 2268	Bridal headdress decorated with shells, beads and embroidery, together with a childrens headdress, Afghanistan, 20th century - L. 90 cm -	25
2269	Western Africa, bronze on metal wheels, figure sitting on a horse -H. 15 cm-	20
📷 2270	Mid 20th century, bow and arrow set, from Colombia (Amazon rain forrest), various types of different arrow heads, brought back in the 1950's	20

Part of an important private collection, Belgium

Some of the objects have been officially deaccessioned from the National Museum Libreville Gabon and comes with certificates, export documents.

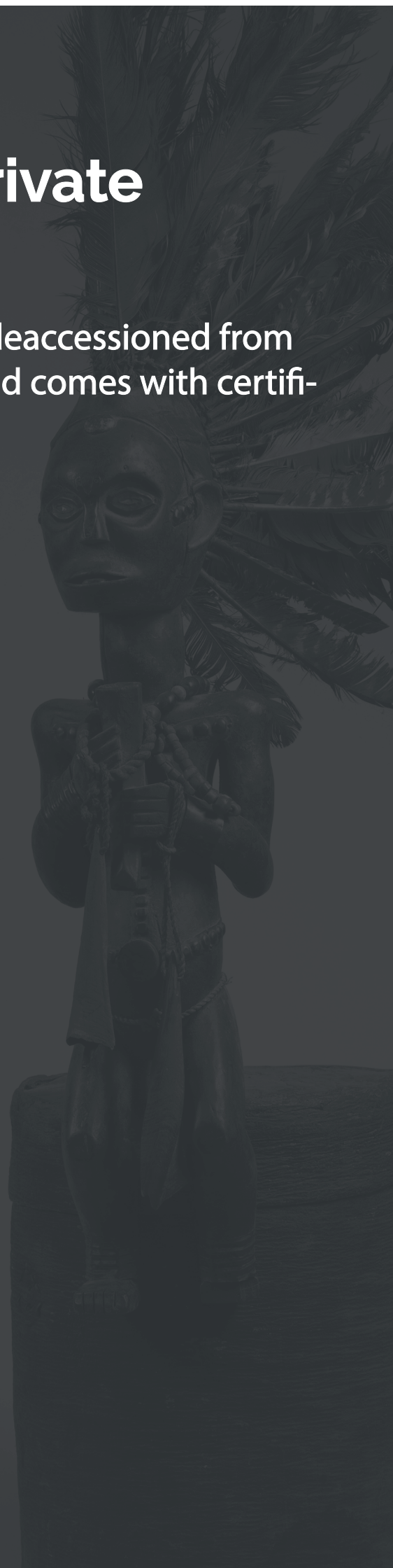

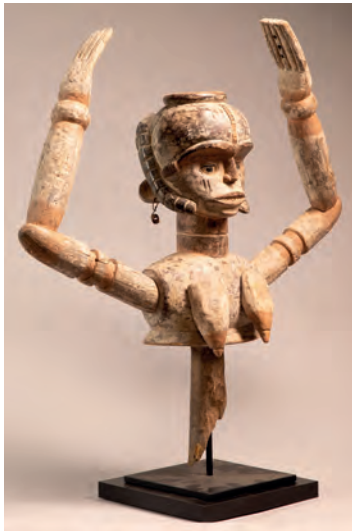

2273



2274

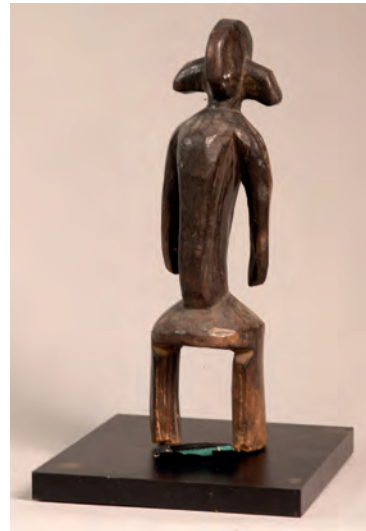

2275

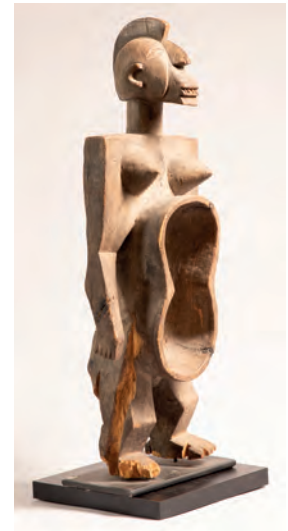

2277

kavel

Inzet

Ethnographics

An important private collection

2271	CN 351 / – Mask Ibo Talkum – H. 42 x 26 - Nigéria	100
2272	CN 1075 MAMBILA guardian figure, zoomorphe, Nigeria/North Cameroun. -H 49.5 x 15cm- CF.:«Voir Paul Gebauer, Art of Cameroon, p 44.Bois polychrome « All Mambila cult objects receive an annual renewal of the traditional colour scheme of black, red and white. The fusion of an animal head with a human body occurs repeatedly in MAMBILA art forms, prompted by local mythology & folklore. The carver considered the head of this object as that of a watchdog, protector of a local compound. The profile reveals traditional sculpture at its best. In this guardian some specialists see affinities to the forms of the neighbouring Jukun or the Cham	100
📷 2273	A large Eket marionette Collection number 1439 -L. 66 cm-	100
📷 2274	Janus helmet mask, Ibo, Nigéria collection number 1209 h 56 cm	100
📷 2275	An archaic mumuye figure h 41 cm collection number 1742	100
2276	An Ambete reliquary box with head, Gabon collection number 1203 h 63 cm	100
📷 2277	A ceremonial palmwine cup, Jaba Nigeria collection number 978 - h 69 cm -	100
2278	A female Lumbo figure in a reliquary basket, Gabon collection number 926 - 63 cm -	100



2279



2280

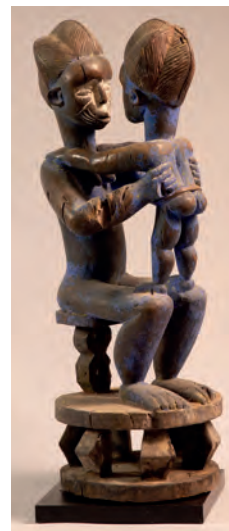

2283

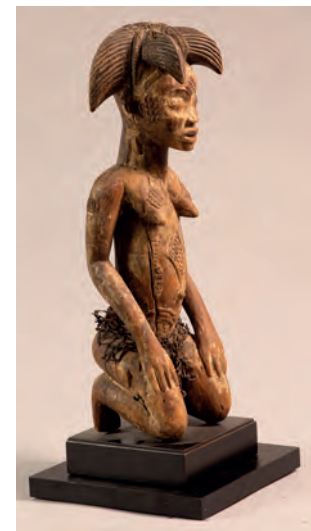

2285

📷 2279	An old Bamileke buffle mask, Cameroon collection number 605 - h 87 x 29 cm - Cf. « Kunst aus Afrika, Museum für Völkerkunde , München » p.180 et voir “arts anciens du Cameroun” Pierre Harter p361 as Bamenda	100
📷 2280	Igbo helmet mask , Nigeria, collection number 943 - H 65x22 cm -	100
2281	A Mambila janus figure, Nigeria - H 50 x L 24 - collection number 1127	100
2282	A 19th century Cameroon grasslands Helmet mask. The oldest mask often have no holes, like this one - 58 cm - with old label	300
📷 2283	Idoma Maternity, Nigeria - 74 cm -	100
2284	Fétiche figure TSOGHO Gabon collection number 1036 - H 78 x L. 28 -	100
📷 2285	Kneeling figure, Punu Gabon collection number 1210 - 51 cm -	100
2286	A large Ambete figure with copper and small figure in a special compartment in the back. Old beads and shells, raffia and animal bones. collection number 1301 - H100 X L23 cm -	100



2287

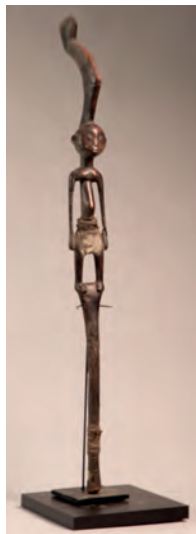

2289

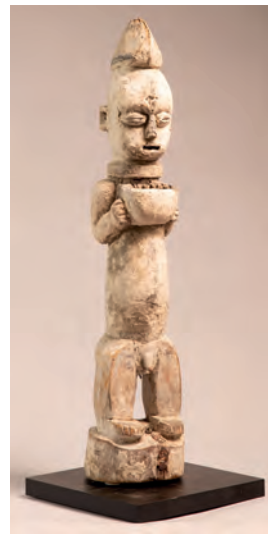

2290



2291



2293

kavel

Inzet

📷 2287	5 old leather shields, Chad and Cameroon - 38 to 109 cm -	100
2288	A Fang Ngoumba figure – H 54 x 17 – South Cameroun collection number 304	100
📷 2289	Mossi Staf Burkina Fasso, - L 102 cm - collection number 870	100
📷 2290	An Urhobo statue, Nigeria - H 69 cm - collection number 920	100
📷 2291	A circumcision bench Ambete Gabon - 113 cm - collection number 1200	100
2292	A Tawong or Trumpet, Mambila Nigeria/Cameroon - 120 cm -	100
📷 2293	A Tawong or Trumpet, Mambila Nigeria/Cameroon - 104 cm -	100
2294	A Tawong or Trumpet, Mambila Nigeria/Cameroon - 87 cm -	100



2295

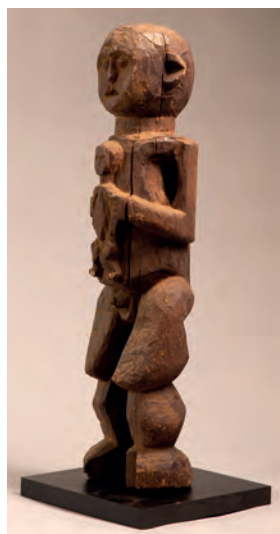

2297



2298



2299

📷 2295	A Tawong or Trumpet, Mambila Nigeria/Cameroon - 99 cm -	100
2296	A female figure Tiv , Nigeria - 60 cm - collection number 779	100
📷 2297	A large paternity figure, Mambila ? Nigeria/Cameroon - 66 cm - collection number 1166	100
📷 2298	A figure, Mambila ? Nigeria/Cameroon - 46 cm -	100
📷 2299	Cameroon grasslands Buffel mask - 70 cm -	100
2300	Bambana helmet mask - 86 cm -	100

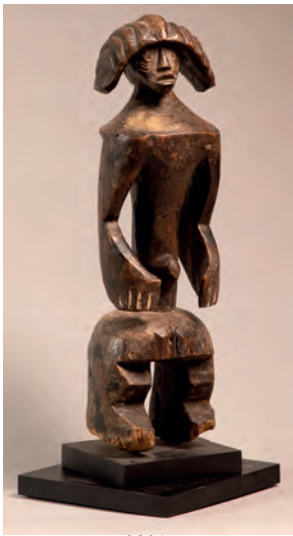

2301



2303

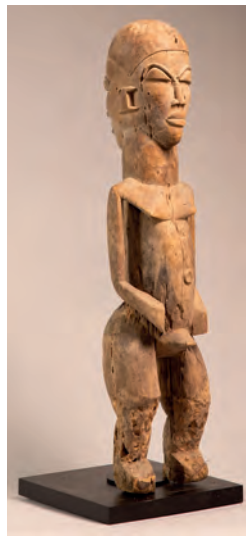

2305





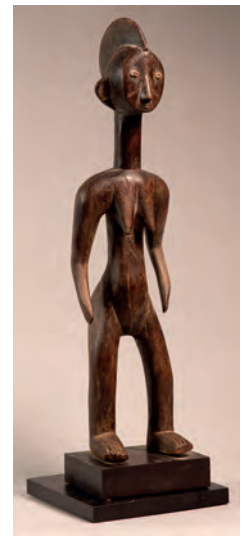

2307



2308

kavel

Inzet

 2301	A Mumuye figure Nigeria - 60 cm - collection number 1705	100
2302	A Bateba figure Lobi Burkina Fasso - H 60 x 23.5 cm - collection number 650	100
 2303	A beaded Calebasse on a stylised jaguar, Banioun Cameroon - 80 cm -collection number 111	100
2304	An old Bamileke buffle mask, Cameroon - h 87 x 29 x 19 cm - Cf. « Kunst aus Afrika, Museum für Völkerkunde , München » p.180 et voir "arts anciens du Cameroun" Pierre Harter p361 as Bamenda collection number 605	100
 2305	A Janus statue Lobi Burkina Fasso - 73x16 - collection number 1428	100
2306	A female Statue Tsogho Gabon, polychrome - H94 x L15 - collection number 1179.	100
 2307	A Toma figure Guinea Bissau - 73 cm -	100
 2308	A large Mossi Yenega figure, province de Salamatenga Burkina Faso - 73cm - Published in "Sculptures des trois Volta » page 149 fig.105 Gabriel Massa, Jean-Claude Lauret 2001	600

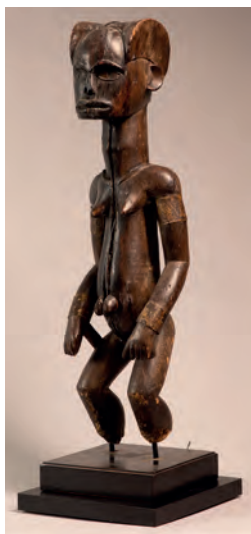

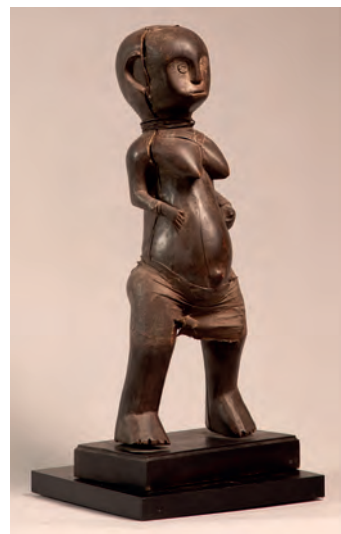

2309



2311



2313

 2309	Byeri Fang figure Mabea Gabon wood, copper - H 74 cm -	100
2310	A Mossi Kaya figurine , province de Salamatenga. Burkina Faso - 62 cm - Collection number 582	100
 2311	Nyamwezi Sculpture , Tanzanie, - H 49 cm - Collection Number 721	100
2312	Igala figurine on a stool , Nigeria. - H 63 - Collection Number 1074	100
 2313	A large Kola receptacle, decorated with spiders, buffles and elephant heads Bamileke Cameroon – Long. 96 cm - collection number 162	100



2314





2315



2317

kavel

Inzet

 2314	A Yoruba Altar with figures - 58 cm -	100
 2315	A Mambila throne, Nigeria - 40 cm - Collection Number 1239	50
2316	A Mambila throne Nigeria - 29 cm -	50
 2317	Younyonse stool- Mossi,Burkina Faso Pobe Mengao, - 20 cm	20





2318



2319



2321

 2318	Songye stool Congo - 25.5x19cm - collection number 588	40
 2319	A Mitshogo figure Gabon - 66 cm -	50
2320	Mende figurine Sierra Leone - H59 x L12 - Cf « Africa, the Art of a Continent », page 472.	100
 2321	Kirdi doll Cameroon - 41 cm -	40
2322	Mbulu monkey figure , Region Ebeyiyin Ebolowa Cameroon – 58 cm x 25 cm -	100



2323

MAZEMBA OBAM RENE.
Tele:00-241-075-999-32.

LBV 20 Mai 2005.

Je soussigné RENE avoir pris une décision de remettre à Mr CHRISTIAN BADIAN ABDOULAYE sept pièce sortant du réserve du musée de Libreville après consultation du gouvernement gabonais.

Le revenu de ces objets sera destinée de Libreville après consultation du gouvernement gabonais.

Le revenu de ces objets sera destiné à la restauration du dit musée.

Il s'agit de :

- 1.statut fang N :GB1154.
- 2.statut fang N :GB1254
- 3.statut fang N :GB7820.
- 4.statut fang N :GB4897.
- 5.statut fang N :GB4573.
- 6.Margue ponouN :GB94730.

Cette lettre a été faite pour servir valoir ce que de droit.

MAZEMBA OBAM.

kavel

Inzet

 2323	Mbulu monkey figure , Cameroon -52 cm -	100
2324	A zoomorphic Mumuye mask , Nigeria - L 38 cm -	50



2325







2326



2327



2329

 2325	A couple of Lobi figures Burkina Fasso - H 76 cm female and 78 cm male - Collection number 580	80
 2326	A rare victory gourd from the Bangwa with two human jawbones Cameroon - H 37 cm - collection number 103	80
 2327	Bambara mask, Mali.- h 41 cm -	80
2328	A Konso Ethiopian drum - H 59 -	40
 2329	A Koro ritual pounder Burkina Fasso, - 108 cm -	100
2330	A Chamba figure Nigeria - 65 cm -	150



2331

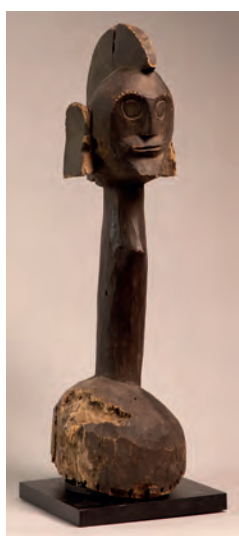

2333



2334

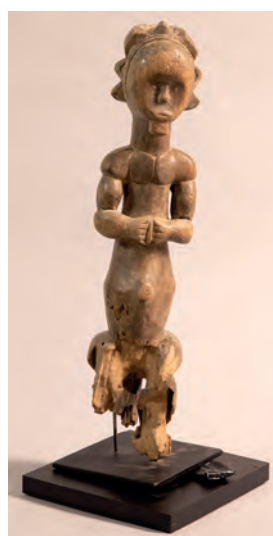



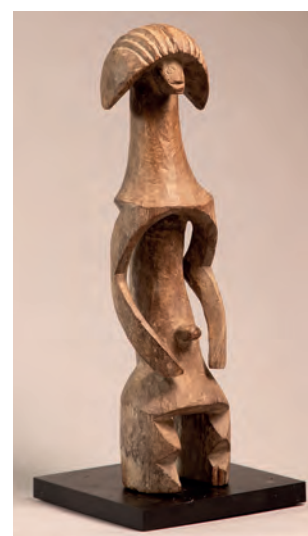

2336



2338

kavel

Inzet

 2331	A Lobi wand with bird Burkina Fasso - 87 cm -	100
2332	An Ibo divination mirror, Nigeria - 108 cm - Collection number 1474	100
 2333	A Mumuye shoulder mask Nigeria - H 76 - Collection number 818	100
 2334	A Byeri Fang figure Mabea Gabon wood, This object has been officially deaccessioned from the National Museum Libreville Gabon. Comes with certificates, export documents, licence, copper with collection writing in white ink; "MATG 11-11" - H 74 cm - Collection number 1191	100
2335	Monkey figure M'bulu-Fang Cameroun-Gabon - 59 cm -	10
 2336	An important ancestor figure Byeri Fang, Gabon from the collection of the National Museum Libreville, deaccessioned with museum number LB 1254 - 61 cm - collection number 1084 Cf. see provenance papers, export documents etc.	100
2337	A Mama couple, North-east Nigeria, Mama - H40 & H37,5 cm -	100
 2338	A Mumuye figure - H57x14 - Collection number 1442	100
2339	A Mumuye sculpture, ancestral figure - 83 cm - Collection number 1473	100

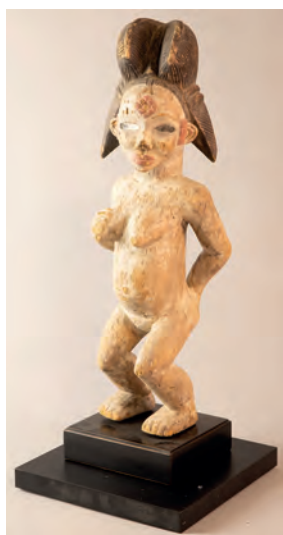

2340







2341



2342



2343

 2340	A Punu / Lumbo female figure representing a female spirit of a young woman - 52 cm - Collection number 1134	100
 2341	An archaic Punu mask Collection - 35 cm -number 1292	100
 2342	A small fétiche, SONGYE, Congo, 24x8 - Collection number 590	100
 2343	Punu Mask Gabon These masks were worn by dancers standing on high stilts during funerary ceremonies called mukudja. Referring to a young woman's spirit, the white face, covered with kaolin, symbolized reincarnation. Punu masks played a special role among the Fauves. - 33 cm - Collection number 99	100



2344



2346



2350



2353

kavel

Inzet

📷 2344	Fang Mask Gabon - H29 x L15.5 - Collection number 946 Cf. "L'art africain" Jacques Kercache, Mazenod ill.576	100
2345	Fang mask N'gil, Gabon - H31.5 x L 20 - Collection number 862	100
📷 2346	A Mossi zoomorphic mask, bird and antelope - 55 cm - Collection number 1328	100
2347	Kwese or Suku mask, Kwilu Congo-Zaïre - H39 cm- Cf. « Masques » de Barbier-Mueller, page 196 collection number 680	100
2348	Ibo Izzi mask with head at the back Nigeria - L 59 x 25 c;- Cf. " L'autre visage " Masques de Barbier Mueller page 146,	100
2349	Ibo Izzi mask with head at the back Nigeria, older types often have bronze bracelet around the neck - L 59 x 25 - Cf. " L'autre visage " Masques de Barbier Mueller page 146,	500
📷 2350	Figure with drum Punu Gabon, - 49 cm -bought in Gabon at the Chiefs house Collection, number 1496	100
2351	Cameroon figure Nigeria - 40 cm -	40
2352	An ancestral figure Byeri Fang - 35 cm - Collection number 35	40
📷 2353	A Janus figures Kabeja (supposedly Yambula)Hemba. Congo - 28 cm - collection number 592	100
2354	An old Baham grasslands panther mask Cameroon - 51 cm -	100
2355	URHOB mask with three figures Nigeria, - 57 cm - Cf. « Masques » Barbier Mueller, page 128	100

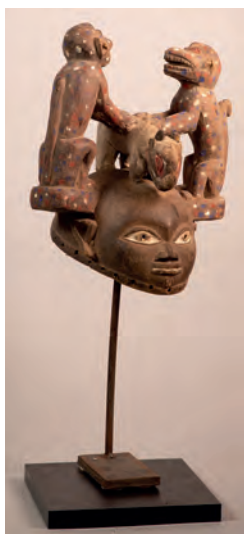

2356



2358



2359



2361

📷 2356	A rare Gelede spectacle mask with two monkeys claiming a goat Nigeria. - H 40 x L 34 cm - collection number 880	100
2357	A magician or Griots mask, Dogon, Mali - 45 cm - collection number 1723	50
📷 2358	An IGALA Helmet mask, Nigeria - H35 x 27cm - Collection number 526	100
📷 2359	A Landuman Numbe mask Guinée Conakry - 125 cm - cr 825	100
2360	A zoomorphic MAMBILA mask, Cameroon - 31 X 15 X 14 - collection nr 648	100
📷 2361	A bronze Ogoni bracelet Nigeria - 16 cm - collection number 1283	40
2362	A Punu reliquary basket with a female figure Gabon - 51 cm - collection number 1461	100



	kavel	Inzet
📷	2363 A male Mambila mask, supposedly from Ramani Nigeria. - H25x L23. - Collection number 1132	100
	2364 A Fang female ancestral figure - 37 cm - collection number 1472	100
	2365 An unusual Lobi pair in coital intercourse- H. 23 x 27 -	100
📷	2366 An unusual NUPE mask Nigeria. - H74 cm - Cf. William Fagg "African Sculpture, an anthology", London 1964:12, p 38	100
📷	2367 A Kru Grebo mask with multiple eyes Liberia. - H 69 x L 19 - Collection number 959 Cf. for a similar mask see collection nr . 73.1967.1.7 D (Musée du quai Branly, deposit)	100
	2368 A lobi female figure with raised arms Burkina Faso. - H 58 x L40 cm -	100
📷	2369 A Kwele mask Gabon - H 51 x L 17 cm-	100
	2370 A large GURUNSI figure Burkina Faso - H83 x L16 - collection number 839	50
📷	2371 A very large Makondé figure, seated, Tanzania. - H74 x L43 - Collection Number 612	100



📷	2372 A large Epa mask with seated king and servants Yoruba, Nigeria - 99 cm H -	100
📷	2373 An Ikenga ceremonial figure, Ibo or Ijo , Nigeria - H82 -	50
📷	2374 A large female figure presumably Idoma, Nigéria – H. 81x26 - Collection number 0068	100
	2375 A large altar figure or A-tshol, Matiolé-Baga, Guinée - H75 x L 119 - Cf. « Art of the Baga » F. Lamp page 87 Collection number 757 @ elements	100
📷	2376 An unusual Bobo fing figure, supposedly from Tanscila village Burkina Faso - H 90 x L 16 - Collection number 757	100
📷	2377 A large Mumuye Nigeria -H 94 x L 23 - collection number 1043	200
	2378 A reliquary container Ambete with two figures on the side, copper, bronze, wood, bark Gabon - 85 cm - Collection number 1296	250
📷	2379 A large ape figure Vuvi? Gabon - H62xW27 - Collection Number 1100	200
	2380 A seated female Fétiche Vili R.D.Congo - H 45.5 x L15 - Comes with expertise from the Museum Libreville, certificate of the Director R. Mazembe Ozam	250

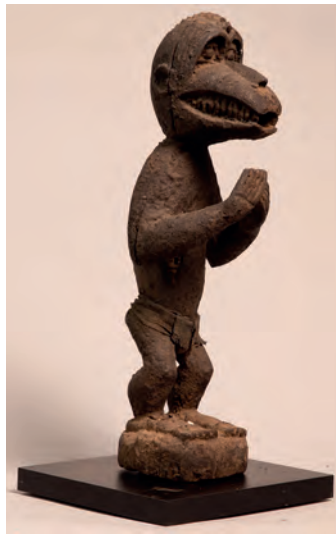

2381



2383

kavel

Inzet

2381	A small Baule Mbotumbo (cynocephalus) Sacrificial Baboon Ivory Coast - H 55 cm - Collection number 1475	100
2382	A Bambara mask - H. 38 x L. 12 – Mali collection number 447	150
2383	A montol figure, Nigeria. - H 31,5 x L 13,5 - collection number 803	100
2384	An eroded Mambila figure - H 44 x L 14 - collection number 1082	100
2385	An eroded Mambila figure - H 44 x L 14 - collection number 1082	100



2386



2388



2389

2386	A Zande figure with copper band, Congo. - 20 cm - collection number 1022	100
2387	A Wé-Guere mask, Ivory Coast. - H 32 x 17 cm - From the collection of Count Simon Marie Eugène du Chastel de la Howarderie et du Saint Empire Mons, Belgium.	60
2388	Kantana/ Mama mask Nigeria with seeds - . H 46 x L 34 cm - Collection number 0714	80
2389	A rare Bassa' Ngé mask, Nigeria - L 53 cm - Collection number 848 collected in situ by Amadou Coulabaly	80
2390	A crouched Lumbo figure Gabon Collection number 1528 - 35 cm - , Cf. Museum Dapper "Gabon, la présence des esprits" p 145	50



2391





2393



2394

kavel

Inzet

 2391	A Galoa mask Gabon « Tata-Mpolo » - H. 28 x 19 - Collection number 364 Cf. G. Paudrat « Art Ancestral du Gabon », page 98	100
2392	A large Kran Dan mask Liberia - H38 x L22 - collection number 695	80
 2393	An antelope mask Chiwara, Bammana Mali - H29 L 62 - collection number 513	100
 2394	Old Mambila figure - 33 cm - From the collection of Count Simon Marie Eugène du Chastel de la Howarderie et du Saint Empire Mons, Belgium	120

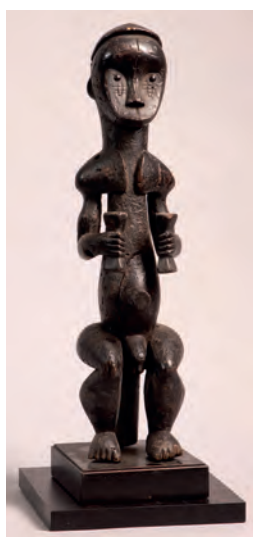

2395

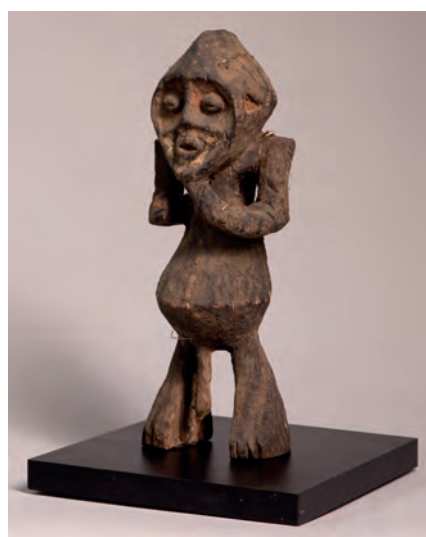





2397



2399



2400

 2395	A large seated Byeri figure Fang Gabon - 57 cm - collection number 1488	150
2396	A Moba Tchitchiri statue supposedly from Dapango, Togo collection number 677 - H78 cm -	60
 2397	A Mambila couple of guardian figure “Kwakwa “ Nigeria -H38cm + H 36cm -	80
2398	A fine ceremonial mask with original weaving, Ibo Omaye village, Nigeria - H. 20 x 25 – collection number 285	100
 2399	An Ibo-Ejongo Mmwo mask or maiden mask from the village of Bgoko, Nigeria. – H. 55 x 40 - collection number 284	100
 2400	An M'bulu mask, supposedly from the village Mulundu border of Cameroon- Gabon. H 42 x 18. collection number 940	60
2401	A Guéré or Wé mask, used for judgement with carved wooden teeth and textile – H. 35 x 32 – Ivory Coast collection number 347	40
2402	A « Kafigelejo” or magic truth figure Senufo, Ivory Coast - 69 cm - collection number 826	80
2403	A large KROBA figure, Ghana - H48cm - collection number 671	40



2404





2406



2407

kavel

Inzet

 2404	A Namchi figure with beads, Cameroon - H27cm -	40
2405	A Namchi figure with beads, Cameroon - H37cm -	20
 2406	A Fon fetiche with iron, dolls and cord, Dahomey - H39 cm -	50
 2407	A cubist MOSSI figure Burkina Faso - H33 x 25cm - collection number 640	60
2408	A young maiden spirit mask Punu, Gabon - H36x18cm -	140
2409	An ancestral figure Byeri Fang - 35 cm - Collection number 135	200



2410



2417

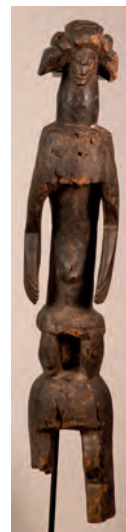



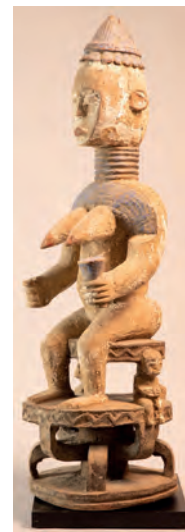

2419

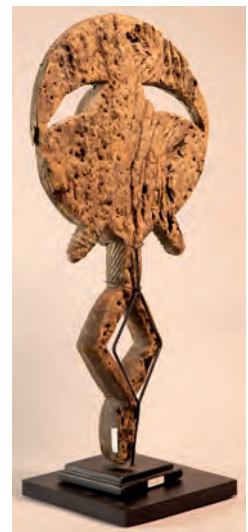

2421



2423

 2410	A "royal" ancestral board in wood covered in copper, Ambete Gabon - H64 * 45 cm - collection number 1205	150
2411	An unusual Namji fertility fetich - 44 x 20cm - Cameroon collection number 362	40
2412	Two palmwood guardian figure Mabila, Nigeria - H 37 38 cm - collection number 1220	40
2413	A small Fang figure Gabon - H22 cm -	60
2414	A small Wurkun figure Nigeria - 9 cm -	20
2415	A Bakwele mask Gabon - H 28 cm -	60
2416	Couple of figures Mambila Nigeria 32x11 lui 33x 11,50 collection number 1183	80
 2417	An Idoma figure with raise d armes Nigeria - 62 cm - Collection number 1303	100
2418	AN Ubangi Ngbaka figure Congo - 42 cm -	120
 2419	A large Mumuye figure Guruji mountains Nigeria - 98 cm - collection number 1494	140
2420	A large lobi ancestral figre with very thick patina - Head 92 / Hand 84 cm - From a parisian private collection	140
 2421	A seated female figure on a throne Igbo/ Ioma Jos Plateau , Nigeria - H. 83 x 24 - Cf. "igbo arts, community and cosmos" page 93, pièce	120
2422	A Byeri head with reliquary bundle. On the back is an old label supposedly from the collection of the prime minister of Gabon, M.Oyemba, Musée de Libreville, Gabon - H 67 -	140
 2423	A Kota reliquary figure Gabon with white collection numbers LBA 4578 on the lower bqckm supposedly from the National Museum Libre ville Gabon - H 74 x L 38 - Collection Number 1096	200
2424	A serpent mask Mossi? Burkina Fasso - 128 cm - Collection number 770	80



2425



2426

kavel

Inzet

📷 2425 A « Kwanga » seat or stool Kota Gabon - H 26 cm - Cf for a similar one « African seats » page 180 or « Art ancestral du Gabon » de L. Perrois, page 65 80

📷 2426 A royal seat or stool Grasslands in the form of a Leopard Batcham Cameroon - 38 cm - Collection number 1122 120



2427



2430

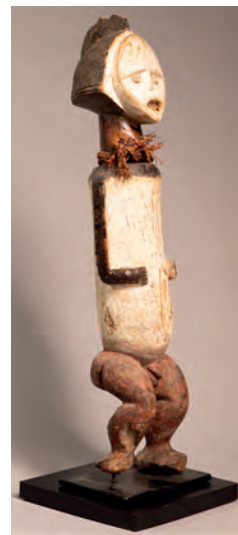

2432

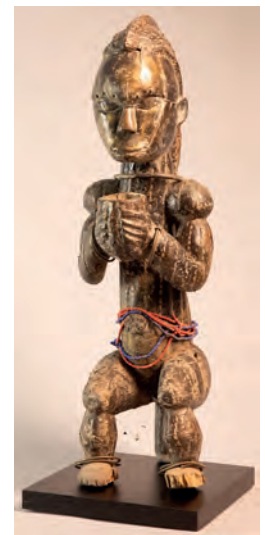

2434

📷 2427 A royal stool with a lion attacking a goat Ashanti Ghana - H. 25 – Collection number 224. 60

2428 A palmwood guardian figure Mabila, Nigeria - H 37 cm - collection number 1220 40

2429 A circumcision chair Bwa or Lobi? Burkina Faso - L. 39 H. 22 - Collection number 269 60

📷 2430 A Ngontang helmet mask Fang with four face Gabon Masque casque Fang Ngontang Gabon - H 47 cm - collection number 1181 160

2431 A Mabila trumpet with ancestral figure Nigeria - 102 cm - 60

📷 2432 A Fang pounder with ancestral figure Gabon - 102 cm - 80

2433 A Yoruba altar piece Nigeria - H 62cm - 40

📷 2434 A Large Fang figure covered in copper with bronze neckband and trade beads - 67 cm - collection number 1298 200

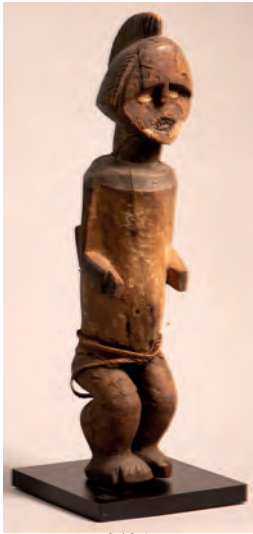

2435

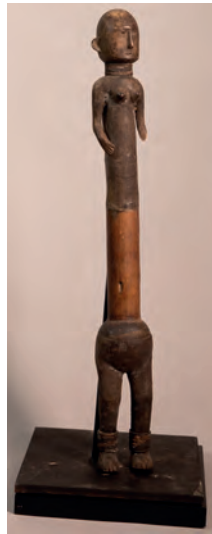

2437

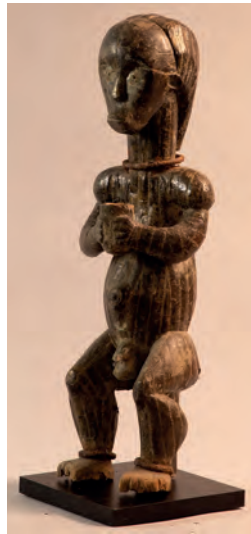

2439

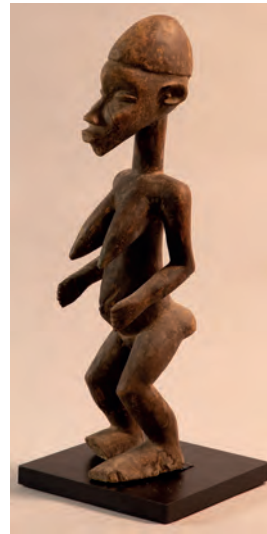

2440

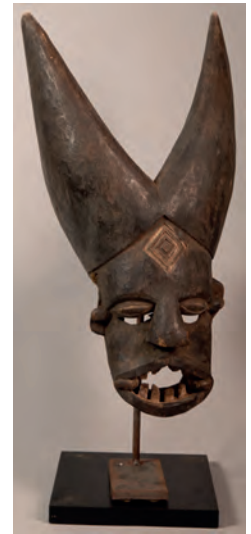

2441

kavel

Inzet

2435	Ambete or M'Bete Ancestral figure with fetish compartment in the back containing a small animal skull Gabon - H69 x L17 - Collection number 1158	150
2436	A large Lobi copulating pair Burkina Faso - H96 cm -	80
2437	4 large Nyamwezi Tanzania - H68 to H70 cm -	120
2438	A Byeri Fang "Ngumba" - H58cm - Collection number 1491	250
2439	An old Byeri Fang ancestral figure with bracelet - H74cm - Collection number 1299	200
2440	A Bwa figure Burkina Faso from the collection Herve - H67 cm - Est. 800-1200 Collection number 1793	80
2441	An old and original Amwuzu Mgbedike mask Nigeria H 67- Collection number 623 Mgbedike masks work by harnessing the power of the natural world through a composite of forms and materials. The facial features of Mgbedike masks are not distinctly animal or human but hover ambiguously between the two categories. Igbo peoples of southeastern Nigeria create and perform a wide variety of spirit masks that embody themes of mystery, bravado, and supernatural power. The men wearing the masks and the spirits themselves are considered courageous, aggressive, and fearless. The masks make compelling visual statements about human achievement and the awesome powers of the spirit world. Est 800-1500	100



2442

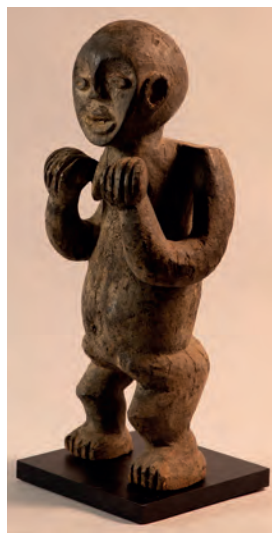

2445

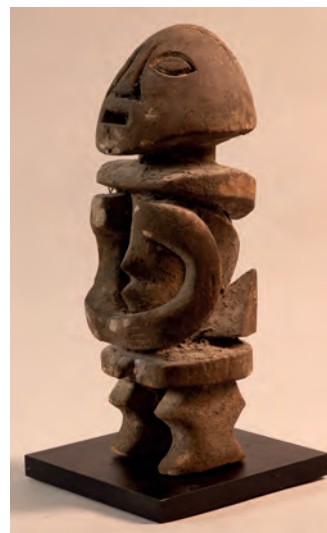

2446

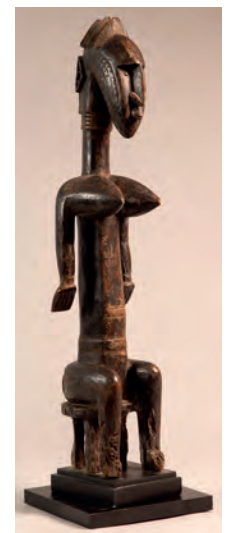

2448

2442	A Gurunsi mask Burkina Faso - L 61 cm - Collection number 1326 est 400-600	60
2443	A very unusual assymmetric "wink" Punu mask Ikouara dry,light wood - 3H0 cm - Collection number 1131	80
2444	A MOBA Tchitchiri figure - H70cm - Collection Number 504	80
2445	A female staute M'Bulu Fang border region Gabon/Cameroun - H 64, L 23 - Collection number 600	80
2446	A Tadep Mambila figure Nigeria - H51 cm - Collection number 659	100
2447	A large Goemai Nigeria - H 95 cm -Collection number 1294	60
2448	A large seated Female figure Bamana, Segou, Mali bought from Coulibali in 2015 for 6000,- euro - H 85 cm - collection number 1735	100
2449	A large seated Female figure Bamana, Segou, Mali bought from Coulibali in 2015 for 6000,- euro - H 85 cm - collection number 1735	100
2450	An old drum of unknown origin - 88 cm -	40



2451

2453

2458

2461

2462

kavel

Inzet

2451	A Tchamba ancestral figure on a heavy steel stand Togo, bought from Mamadou Thiam for 3.500,- H 67 - Collection number 724	100
2452	A large receptacle IDOMA Nigeria in the form of a seated woman - H54xW28 - Collection number 701	80
2453	A Reliquairy figure with a hole in the back, Ambete or M'Bete Gabon - H 72 cm - Collection number A 1158	120
2454	A MOBA Tchitchiri figure with steel base - H86cm - Collection Number 503	80
2455	A MBULU figure Gabon on a hardwooden base - H48cm - Collection number 597	60
2456	A Reliquairy figure Ambete Fang Gabon - H 55 cm -	40
2457	A large IJO waterspirit mask with traces of european paint , Nigeria - H 95 - Collection number 918	80
2458	A very large Makondé figure, seated with indigenous repairs on the shoulder and thighs, Tanzania - H82 cm Collection Number 612	160
2459	A Mambila ancestral figure, bought from Herve Badiel - H 46 cm - Collection number 2204	80
2460	A Bongo figure Soudan in hard wood, stand is missing - H 140 - Collection number 988	120
2461	A Bongo figure Soudan in hard wood, stand is missing - H 170 - Collection number 988	140
2462	A very large elephant mask Ogbodo IBO IZZI Nigeria - 78 cm - Cf. « Nigeria » ex Barbie Mueller page 285, No 246." Collection number 1046	120
2463	A very large elephant mask Ogbodo IBO IZZI Nigeria - 83 cm - Cf. « Nigeria » ex Barbie Mueller page 285, No 246." Collection number 556	140



2464



2465



2466



2468

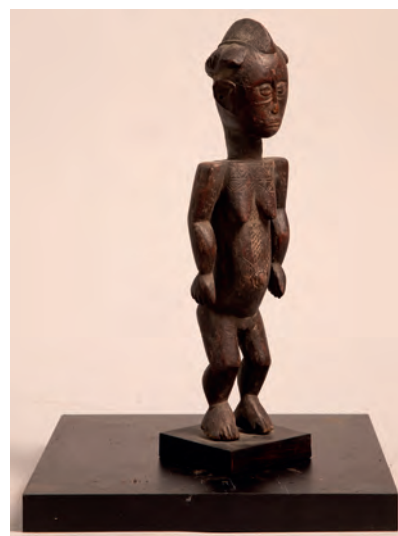

2472

2464	A large Ambete throne Gabon, a large monoxylic stool with 4 ancestral figures, covered in copper plates, purchased for 5.000,- - H95 - Collection number 1317	200
2465	A heavy Mumuye shoulder mask Nigeria-- H. 105 x 32 - Collection number 301	120
2466	A large Vuvi or Mitsogho ancestral statue Gabon, bought from M.S. Ramani - H 121cm - Collection number 551	150
2467	A large kneeling figure of unknown origin, of deep and heavy wood - H 75 cm - Collection number 512	130
2468	A large Nkisi Songye, style Kalebwe, with copper plating Congo - H 83 cm without the horn -	200
2469	An Okooro mask with horns, Yoruba Egungun Society - 50 cm -	40
2470	An impressive Gelede mask with coiffure Yoruba Gelede Egungun- Nigeria collection number 532	60
2471	A ceremonial scepter Vuvi or Tshogo, Cameroun - 40 cm - collection number 1507	40
2472	A female figure Ivory Coast or Basa nge Nigeria Bought for 1500,- H 29.5 x L 7.5 - Collection number 921	60
2473	A Bissagos island altar Bidjogo - H 51cm - Collection number 901	20



2474

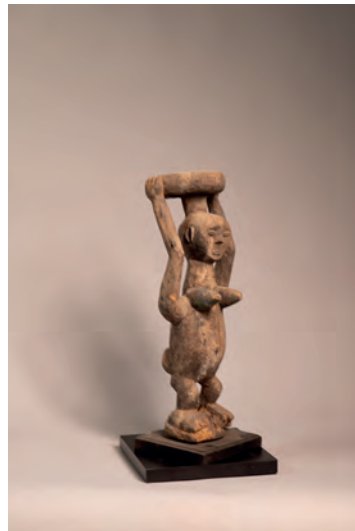

2477

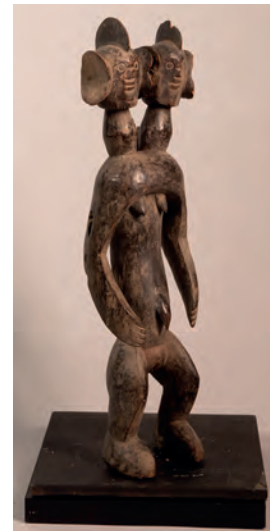

2478



2481

kavel

Inzet

2474	An Nkisi figure with horn and charges Congo , - H 33cm - Collection Number 479	40
2475	A large Mossi YATENGA figure (Karaneda ?) - H.95cm - Cf. « Haute Volta » by Henry Kamer p.58 Collection number 536	100
2476	An Idoma? mask, Nigeria - H 35 x L22cm - With bronze base collection number 503	50
2477	A figure with a bowl, Nigera - H53 CM - On a wooden base with price label 1.400,- Collection number 826	60
2478	A small Mumuye sculpture with two heads Nigeria - H49 cm - Collection number 956	80
2479	A Punu “ Mukudj” mask - H 35 x L22 - Collection number 1103 The sculptor of a “mukudj” mask tries to capture the likeness of the most beautiful woman in his community. This stylized portrait was embellished in classic nineteenth-century fashion with a coiffure composed of a central lobe and two lateral tresses and with cicatrization motifs on the forehead and temples. Kaolin taken from riverbeds, which was associated with healing and with a spiritual, ancestral realm of existence, was applied to the surface of the face. By using this material, the artist both celebrated the beauty of a mortal woman and transformed her into a transcendent being.	120
2480	A stylised female figure with pubic hair, perhaps Makonde? labelled as ZURU, Nigeria - H 71 CM- Collection number 618	60
2481	A large Vuvi or Tsogho fetish figure with articulating arms, indigenous repairs and a hole in the back Gabon - H 78 cm - collection number 1036	80
2482	A large ceremonial spoon Congo Brazzaville or Kwele, Gabon. - H36 x L 14 cm - Collection number 528 with iron base	40
2483	An Igala helmet mask – H. 30 x 27 - Nigeria Collection number 291	60
2484	A VUVI or Mitsogho female figure Gabon from a French collection with special bronze base- 70 cm - Collection number 1176	120
2485	An Igala helmet mask , supposedly from the village of Makurdi, Borno province Nigeria - 32 cm - Collection number 288	160



2486



2490



2494

2486	A Gelede spectacle mask Yoruba, Nigeria A proverb of the snake and the bird, with swords on the back - H 35 - This mask is published in “Masques Africaines “ image number 221 collection number 886 see photo	80
2487	An abstract Lobi figure Burkina Faso - 57 cm - Collection number 427	40
2488	A large boccio Fon fetish fpost with iron base - H87 cm -	60
2489	A Bamum iron gong/bell with head Cameroun - H81 cm - Collection number 637	80
2490	A fine BAGA A-tshol reliquary head Guinée-Bissau/ Sierra Leone - L 79 - Collection number 794	140
2491	An Eshu figure YORUBA Oyo, Nigeria - H47 - Collection number 876	80
2492	An Ogoni mask Nigeria – H. 32 L. 17- Collection number 0048	120
2493	Two IDOMA or Ijo figures Nigeria, - H50 et 54cm - on a iron base Collection number 710	80
2494	AN NGIL mask Fang with multiple layers of Kaolin, supposedly from the National Museum of Arts and Traditions Libreville, Gabon Collection Number FBE- 999 -601 on the back of the mask - L66CM -	600



2495

kavel

Inzet

2495 A large Aduma mask Gabon with heavy bronze base - H51 cm - Collection number 1177

160



2496

2496 A large Fang figure on a reliquary box with magical substance, bones and a skull. This object has been officially deaccessioned from the National Museum Libreville Gabon. Comes with certificates, export documents, licence and original fotos. - Box H44 cm, Figure with feathers H93 cm, complete H121 cm - Collection Number 1406 On the occasion of initiation into Byeri, the figures were removed from their containers and manipulated like puppets in performances that dramatized the raising of the dead for didactic purposes. During the early twentieth century, Fang reliquary sculpture began to be acquired by collectors, who admired the inspired interpretation of the human form. This particular work was formerly in the collections of two well-known modernist artists, the painter André Derain and the sculptor Jacob Epstein. reliquaire Ambete, Gabon Estimate 8-12.000

2000



2497

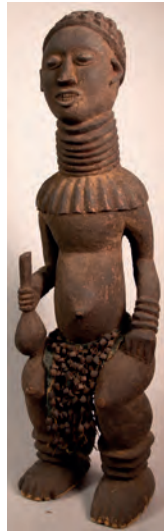

2498

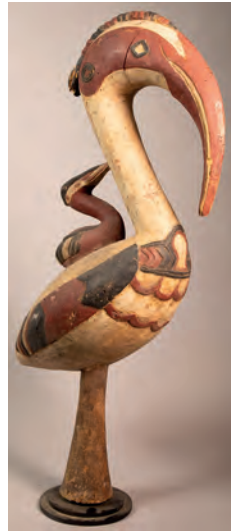

2500



2501

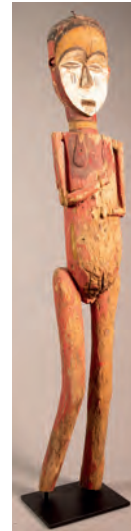

2502

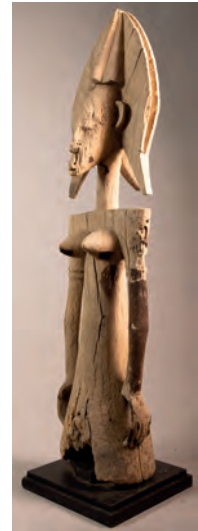

2503

kavel

Inzet

2497	A figural Offering Bowl (Olumeye) in the style of Olowe of Ise, Yoruba People, Nigeria - height: 65 cm - Collection number 1208 This beautiful carved wooden figure of a kneeling woman holding a bowl in the form of two chickens is very much in the style of the great Yoruba carvers. Among the Yoruba such elaborately carved and decorated bowls were prestige objects used to offer kola nuts to guests or to deities during religious worship. Estimate 800-900	200
2498	A Large helmet mask for a nobleman Cameroon grasslands (Bamileke) – H 42cm –	80
2499	A well known style Bangwa royal figure with deep patina, supposedly from the “Chefferie” Foubam, Cameroun -H 110 cm - collection number 1165	400
2500	A large Baga bird figure with small bird on top “A-Bamp” Guinée Bissau - H112 cm - This bird was exhibited with and published in the catalog of the Museum exhibition, page 111 collection number 754	250
2501	A Igbo ancestral figure Nigeria - H104 cm - collection number 519	250
2502	An anthropomorphic throne from the Usambara mountains, MBUGU nyamwezi, Tanzanie - 90 cm - collection number 468	80
2503	A Mitsogho initiation house post , Gabon, - H 128 cm - Collection number 1084	80
2504	An Ibo initiation mask from Nsukka village, Cross River Igbo Nigéria - H. 86 x 29 – Collection number 382	60
2505	A large Maternity figure with bowl, Yoruba Nigeria - H86 cm - Collection number 438	40
2506	A large Bamana janus figure, weathered Mali - H 122 cm - Collected by Coulabali in Situ	40

Third session, Friday February 16, 2024

09.00 hours CET

Paintings, other art and miscellaneous (2600 - 3644) with livebid 

Please make sure to submit your absentee bids in time. See page 7 for the deadlines.

Advice:

Take a look on our website www.ha-europe.com. You will find the photos of all lots, including those not published in our catalogue.

Another advice:

Enter your absentee bids at www.ha-europe.com. This prevents errors and lost bid slips. Your bids are also processed faster, which provides a time advantage of up to 48 hours. This is important when equal bids are placed. You will also receive immediate feedback and the option to increase your bid if necessary.

Several lots auctioned at Heritage Auctions Europe have broken world records.

Would you also like to have your collection auctioned?
Contact us on +31(0)30-6063944 or info@ha-europe.com and
see our website www.ha-europe.com

 Livebid powered by Professional [Auction Service](#)

THIRD SESSION



2600



2602

kavel

Inzet

Paintings

2600	Dutch School (late 17th century), poultry in a farmyard with a dog worrying a cockerel, oil on panel (cradled), bearing a later signature B. Cassana l.r. -48,5 x 60 cm- (unframed)	1000
2601	After David Teniers II (18th century), An old man with a stick holding a kettle of hot coal, oil on panel - 29,5 x 24 cm-	25
2602	Casparus Johannes Morel (1798-1861), shipping near fortified quay with figures, oil on canvas, signed and dated 1830 l.r. -56,5 x 68,5 cm-	250



2603



2604

2603	Johann Christian Vollerdt (1708-1769), An Italianate landscape with a temple ruin and fishermen in the background, oil on canvas, signed and dated 1752 l.l. -40 x 53 cm-	800
2604	After Mattheus Verheyden (early 18th century), a young girl seated in an elegant dress holding a lamb with a garland of flowers, oil on canvas laid down on board, -40,5 x 35 cm- (unframed)	100
2605	Jan Jacob Matthijs Damscheuder (1825-1905), An elegant lady in an interior, oil on panel, signed l.r. - 25,5 x 20 cm.	50
2606	Petrus Paulus II Schiedges (1860-1922), wood gatherers along a stream, oil on canvas, signed - 50 x 38 cm -	5
2607	Jacob Jan van der Maaten (1820-1879), dune landscape with a traveller near a house, oil on panel, signed - 21 x 34 cm -	25
2608	Hendrik Valkenburg (1826-1896), interior with a mother cooking above a fire for her children seated at a table, oil on canvas, signed -40 x 55 cm, light damages-	50



2609



2611

2609	Charles Henri Joseph Leickert (1816-1907), figures along a waterway with a castle in the background, oil on canvas, signed l.l. -46 x 65 cm-	400
2610	David Adolf Constant Artz (1837-1890), a man and a child in a farm interior, oil on canvas, signed l.r. -30 x 35,5 cm- (minor puncture centrally in the canvas)	30
2611	Jan Willem van Borselen (1825-1892), 'the shipwreck', oil on panel, signed with the initials and dated 1889 l.l. -34,5 x 51 cm-	300
2612	German School (19th century), figures of the streets of a village with a church in the background, oil on canvas, inscribed P.D. and dated 1860 l.r. - 26 x 35,5 cm-	10



2617



2618

kavel

Inzet

2613	British School (19th century), 'Highland Landscape', oil on canvas, indistinctly signed l.r. -24 x 40,5 cm-	25
2614	Dutch School (late 19th century), a landscape with a haystack, oil on panel, signed with initials CB and dated '84 l.r. -27 x 40 cm-	10
2615	Dutch School (19th century), fisherfolk in the dunes at dusk, oil on canvas, remnants of a signature l.r. -23,5 x 35,5 cm-	25
2616	Jan Martinus Vrolijk (1845-1894), a peasant by a windmill / a figure on a horse; a pair, oil on panel, the first signed l.l. -10 x 15 cm-(2)	25
2617	Geraldine Jacoba van de Sande Bakhuysen (1826-1899), a still life with flowers and leaves on the forest ground, oil on panel, signed with the initials G.S and dated '80 l.l. -35 x 44,5 cm-	350
2618	Eugen Krüger (1832-1876), a peasantgirl feeding the chickens in a courtyard, oil on panel, signed l.r. -29,5 x 42 cm- (unframed)	100
2619	Flemish School (18/19th century), Adoration of the infant Jesus, pastiche after Jan Mabuse Gossaert, oil on canvas, relined -70,5 x 60,5 cm-	300
2620	Johanna Elisabeth Judith Langelaan-Rutgers (1851-1919), portrait of an elderly lady depicted half length holding a cane, oil on canvas, signed u.r. -73 x 60 cm-	100



2621



2637



2638

2621	Carl Wilhelm Hübner (1814-1879), an elegant girl resting near a wall, oil on panel, signed and dated 1877 c.l. 29 x 18 cm-	100
2622	Dutch School: portrait of a dutch officer wearing a MWO and metal cross, oil on panel, ca. 1830 - 16 x 14 cm -	50
2623	Dutch School (19th century), portrait of an officer depicted half length, probably military administration, oil on panel, signed P. Balmakers and dated 1860 l.r. -46,5 x 35,5 cm-	200
2624	A. van Antra (19th century), portrait of Paul Guyot (1862-1878) depicted half length wearing a black costume, oil on canvas, signed and dated 1886 u.l. -76,5 x 60 cm- (oval)	250
2625	A. van Antra (19th century), portrait of Gaston Guyot (1861-1880) depicted half length wearing a black costume, oil on canvas, signed and dated 1886 u.l. -76,5 x 60 cm- (oval)	250
2626	Dutch School (19th century), portrait of a woman depicted half length wearing a black dress and a flower adorned cap, oil on canvas -80,5 x 66 cm-	100
2627	French School (circa 1900), a portrait of a youngster wearing a gold lined cap, oil on cardboard -33 x 22,5 cm- (oval) set in a ornamentally decorated passe-partout (unframed)	50
2628	German School (19th century), a seated elderly man smoking a clay pipe, oil on panel -40,5 x 30 cm-	50
2629	Philip Windt (1847-1921), a Katwijk fishergirl on a dune top overlooking the sea, marouflé, signed, circa 1900 -79 x 59 cm, defects-	25
2630	Indonesian school(20th century) landscape, oil on canvas, signed Abdullah -90 x 40 cm-	50
2631	Jan Simon Knikker jr. (1911-1990), lake view with fishermen, oil on canvas -100 x 60 cm-	50
2632	Jan van Weerden (1905-1975), Indonesian man seated with a rooster, oil on canvas, signed -23 x 29 cm-	40
2633	Jos Leurs (1947) 'Farm house with orchard', oil on board, signed, -40 x 30 cm-	50
2634	Western European School: 'The little fruitseller', after Bartolomé Esteban Murillo, last quarter 20th century, oil on panel -13,5 x 17,5 cm-	5
2635	Dutch School (20th century) winterlandscape with a frozen river, oil on canvas, signed F. Doesburg -28,5 x 48 cm-	20
2636	Hendrik Breedveld (1918-1999) 'Duck family', oil on canvas, signed -70 x 50 cm-	100
2637	Simon Willem Maris (1873-1935), An elegant lady seated by a pond, oil on panel, signed l.r., 41 x 26,5 cm	100
2638	Alphonse Stengelin (1852-1938), "Coup de soleil sur le lac de Rijpwetering, Hollande", oil on panel, signed l.r. - 27 x 40,5 cm	100



2643



2648

kavel

Inzet

2639	Dutch School (20th century) A still life with green bottles, oil on board -33 x 21 cm-	10
2640	Dutch School: moored rowing boats, oil on canvas, indistinctly signed l.r., 20th century -40 x 50 cm-	10
2641	Sybre de Graaff (1934-2023), "Gekoesterde vrijheid", olieverf op doek, signed and dated 1993 l.r. -80 x 60 cm-	100
2642	Dutch School: bommschuiten on the beach, oil on panel -13 x 18,5 cm-	20
📷 2643	French School: kittens at play, oil on panel, signed 'L. Villeneuve' l.r., circa 1900 -31 x 46 cm-	150
2644	Dutch School: a shepherd with his sheep, oil on panel, circa 1900 -26 x 30,5 cm-	10
2645	Kees Hos (1916-2015), 'Stilleven met steen', olieverf op board, -61 x 77 cm-	50
2646	Fedde de Jong (1915-1977), without title, oil on canvas, signed -104 x 150 cm-	100
2647	Dutch School (20th century), Seascape from the bow of a ship, oil on board, signed 'Henk Dekker' - 29 x 39 cm -	5
📷 2648	Louis Soenius (1883-1956), flowerbulbfields near a pond', oil on canvas laid down on board, signed and dated 1941 l.r. -25 x 34 cm-	400
2649	Louis Schutte (1904-1979), waiting room train station Klosterneuburg, Austria, oil on canvas, signed, circa 1935, comes with an article and image of the painting in the magazine 'Het landhuis op de hoogte', 1940 -105 x 90 cm-	200
2650	Dutch School: cows in front of farm houses, oil on canvas, signed L. de Haan and dated 1927 -43 x 58cm-	20
2651	Henrich Karl Mac-Lean (1898-1972), 'Oorlogskinderen', oil on canvas, signed -88 x 96 cm-	25
2652	Willem George Frederik Jansen (1871-1941), landscape with windmill, oil on board, signed - 16 x 30 -	50
2653	Henk Lassche (1948), 'Fjordenlandschap', oil on canvas, signed and dated '04 - 50 x 61 cm -	100
2654	Tijmen Moll (1890-1975), 'Jesus Christ on the cross' surrounded by a crowd of onlookers and people gambling, oil on canvas, -80 x 57.5 cm, defects and signs of restoration-	20
2655	Cornelis Koppenol (1856-1946), 'a cattlemarket outside a village', oil on board, signed l.l. -25 x 32,5 cm-	50

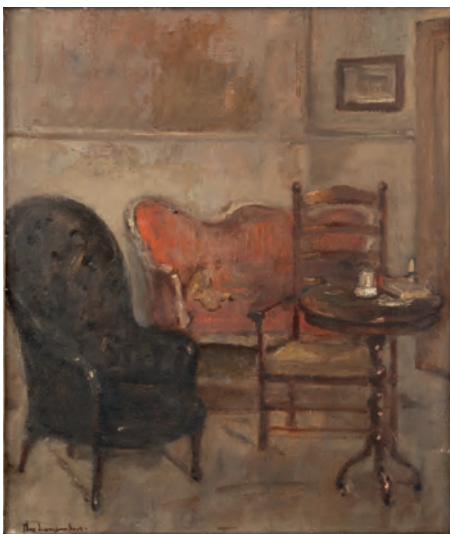

2656

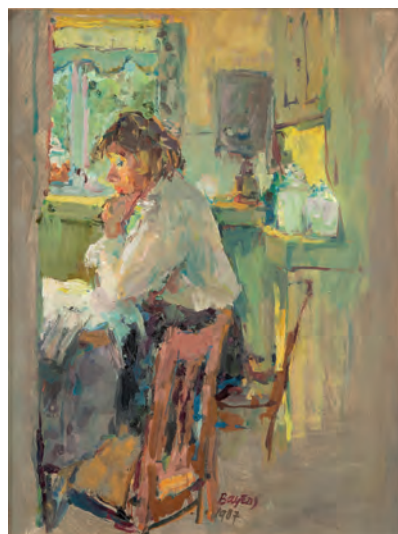

2658



2662

📷 2656	Theo Swagemakers (1898-1994), 'Interieur', oil on canvas, signed l.l., titled in pencil on the reverse -35,5 x 30,5-	100
2657	Aarnaut van Gilst (1898-1981), a horsedrawn cart on a country road, oil on canvas, signed l.r. -40 x 50 cm-	50
📷 2658	Hans Bayens (1924-2003), interior with a woman reading, oil on canvas laid down on board, signed and dated 1987 l.c. -40 x 30 cm-	200
2659	Johannes Josephus Hovener (1936), a crowded beach in front of the Kurhaus, Scheveningen, circa 1920, oil on panel, signed l.r. -61 x 81 cm-	250
2660	Johannes Josephus Hovener (1936), figures on a terrace with 'Het Witte Huis' in the background, Rotterdam, oil on canvas, signed l.r. - 60,5 x 80 cm-	200
2661	Continental School, early 20th century, a view of a village in a mountainous landscape, oil on panel, -13 x 17,5 cm- together with two similar works on panel depiction mountain views (3)	20
📷 2662	Continental School: Mary with Jesus and Saint John as a child with Saint Peter in a landscape, oil on canvas, 18th century -100 x 81 cm, relined- (unframed)	250



2663



2667

kavel

Inzet

2663	Willem Noordijk (1887-1970), Barges on a city canal in winter, oil on canvas, signed l.l. -51 x 61 cm-	100
2664	Nicolas (Nico) Friedrich Heinrich Cevat (1884-1955), still life with flowers in a vase and a bowl, oil on panel, signed l.l. -24 x 27,5 cm-	200
2665	Jan Simon Knikker jr. (1911-1990), A woman reading in a forest, oil on panel, signed l.l. -18 x 26 cm-	20
2666	Indonesian School (20th century), a landscape with a house along a road, oil on panel, indistinctly signed l.l. -21 x 28,5 cm-	10
2667	Aarnaut van Gilst (1898-1981), Figures in the streets of Katwijk with the Andreaskerk in the background, oil on canvas, signed l.l. -50 x 40 cm-	30



2668



2678



2679

2668	Paul Louis van Eeden (1907-1996), little girl lying in her bed, oil on canvas, signed and dated Dec '68 l.r. -40 x 60 cm- Provenance: The family of the artist	150
2669	Paul Louis van Eeden (1907-1996), an elegant woman seated by a fireplace, watercolour on paper, signed and dated '68 l.r. -45 x 35 cm- Provenance: The family of the artist	50
2670	Paul Louis van Eeden (1907-1996), a portrait of a seated lady wearing a striped shirt, oil on board, signed and dated 1968 l.l. -61 x 40 cm- Provenance: The family of the artist	100
2671	Paul Louis van Eeden (1907-1996), a portrait of a woman wearing a blue and red dress, oil on board, signed l.r. -60 x 40 cm- Provenance: The family of the artist	100
2672	Paul Louis van Eeden (1907-1996), a portrait of a lady wearing a black coat and a red shirt, oil on board, signed l.r. -60 x 40 cm- Provenance: The family of the artist	100
2673	Paul Louis van Eeden (1907-1996), a portrait of a seated lady wearing a blue robe, oil on board, signed and dated 1957 l.r. -70 x 50 cm- Provenance: The family of the artist	100
2674	Paul Louis van Eeden (1907-1996), a portrait of a lady seated on a sofa, oil on board, signed and dated '64 l.r. -70 x 50 cm- provenance: The family of the artist	100
2675	Henri Privat Livemont (1861-1936), a still life with lobsters, oysters and a copper pan, oil on canvas, signed l.r. -51 x 61 cm-	100
2676	Rob de Haan (20th century), a still life with flowers and oranges, acrylic on canvas, signed l.l. -70 x 60 cm-	20
2677	Jan Vos (1941), a pair of interior views of the Grote Kerk of Gorinchem, oil on canvas, both signed l.r. -60 x 50 cm- (2)	10
2678	Jan Korthals (1916-1972), A view on the Westertoren from the Bloemstraat, Amsterdam, oil on canvas, signed l.l. - 50 x 30 cm-	150
2679	Piet van Egmond (1889-1965), portrait of a man "Arbeider", oil on canvas, signed l.r., titled on a label on the stretcher -65 x 54,5 cm- Exhibited: Frans Hals Museum Haarlem, according to a label on the stretcher	100
2680	Adriaan Christiaan Willem Terhell (1863-1949), a fisherman in a boat on a summers day, oil on canvas, signed with the pseudonym J. Le Blanc l.l. -35,5 x 50 cm-	80
2681	Indonesian School (20th century), a mountainous landscape with figures along a road, oil on canvas, indistinctly signed l.l. -45 x 79 cm-	5
2682	Indonesian School (20th century), a busy marketscene, oil on canvas, signed H. Ripassa l.l. -71 x 58,5 cm-	25





2686



2687

kavel

Inzet

2683	Jan Staats Kiewiet (1899-1977), shipping in a busy harbour, mixed media on board, signed with the pseudonym Jeska and dated 1938 l.r. -46 x 91 cm-	50
2684	Hendrik (Harrie) Koolen (1904-1985), still life with roses in a vase, oil on canvas, signed l.r. -30 x 24,5 cm-	20
2685	Niek van der Plas (1954), three little girls playing in the surf, oil on panel, signed l.r. -24 x 30 cm-	150
 2686	Rudy Beckers (1954), a still life with a pumpkin, a tin can and a bottle on a shelf, oil on panel, signed l.r. -60 x 70 cm-	350
 2687	Hendrik Frauenfelder (1885-1921), a farmer attending his pigs, oil on canvas, signed l.l. -46,5 x 26,5 cm- together with a small portrait of the artist by Louis Soenius (1883-1956), pencil on paper -15,5 x 11,5 cm- (2)	150
2688	Hendrik Frauenfelder (1885-1921), a polder landscape with a farmhouse in the distance, oil on canvas, signed l.l. -26,5 x 46 cm-	100
2689	Hendrik Frauenfelder (1885-1921), a landscape with a cow grazing near a stream, oil on canvas, signed l.l. -41 x 33 cm-	100



2690

 2690	Harrie Maas (1906-1982), two elegant young women conversing in the street, oil on canvas, signed and dated 1957 l.c. -80,5 x 60,5 cm-	500
2691	Hélène Bueno de Mesquita (1949), 'Circus', oil on canvas, 3 pieces set in a frame -40 x 86 cm-	100
2692	Johannes (Jan) Korthals (1916-1972), view on Het Singel in Amsterdam with De Waag in the distance, oil on canvas, signed l.r. -70,5 x 100 cm-	200
2693	Bert Brante (1908-1991) and Miek Bloemen (1909-1976), portrait of a seated woman holding a rose, oil on canvas, 90 x 70 cm-	100
2694	Berte Brante (1908-1991) and Miek Bloemen (1909-1976), portrait of a seated woman in a blue dress, oil on canvas -100 x 70 cm- (unframed)	100
2695	Ernst Richter (early 20th century), an interior of a room circa 1900, oil on board, signed l.r. -24 x 18 cm-	30
2696	Dutch School (early 20th century), houses along a river with chimneys in the background, oil on cardboard, indistinctly signed and dated l.r. -16,5 x 22,5 cm-	20
2697	Jacob Zekveld (1945-2002) "Mata Hari" - 125 x 150 cm - Exhibited: Galerie Delta Rotterdam 1971, Collection Hans Sonneberg, Collection Art Amsterdam	50



2698

kavel

Inzet

Isaac Lazarus Israels (1865-1924), an elegant young girl in a purple and lace dress in a dancing pose, oil on canvas, signed l.r. -82 x 57 cm- Provenance: Acquired by the grandfather of the present owners

The Dutch impressionist Isaac Israels lived in London from 1913 until 1914. The crowded streets of London, the busy traffic, pedestrians strolling along the Thames, Rotten Row, where the fashionable upper class was seen riding, and ballet schools, offered Israëls bountiful material and inspiration.

At the beginning of the twentieth century it was not unusual for well-to-do children to follow lessons in 'fancy dancing', a combination of dance, deportment, and etiquette, as part of their education. Many youngsters also attended stage schools; these schools specialized in training their pupils for a stage career. Stage schools and ballet schools, especially after the London performances of Tamara Karsavina, Anna Pavlova, and the Diaghilev Ballets Russes, flourished. Which ballet school Isaac Israels actually visited in London was never documented, but judging from the technique that the young dancers display it was definitely a professional school. During his stay in London Israels resided in the Morley's Hotel situated at Trafalgar Square. Most of his paintings in the 1913-14 period are situations and subjects of inner London, thus it is more than likely that the ballet school he visited was located in the same area. Well known schools at that time were Stedmans's Dance Academy, the Lila Field Academy, and the Espinosa School of Dancing. The present lot, most likely, represents a scene in one of the above mentioned ballet schools.

2698

60000



2706



2715

kavel

Inzet

2699	Jan Simon Knikker jr. (1911-1990), view on the Montelbaanstoren in Amsterdam; figure in the streets of a town, both oil on panel, both signed l.r. -24 x 17,5 cm- (2)	100
2700	Indonesian School (20th century), a mountainous landscape with riceterasses in the foreground, oil on canvas, indistinctly signed l.r. -68 x 89 cm-	40
2701	Continental School (20th century), The adoration of Christ, oil on board set in a tabernacle-shaped frame -62 x 58 cm-	50
2702	Klaas Boonstra (1905-1999), a portrait of a black man standing holding a spear, oil on canvas, signed l.r. -105 x 73 cm-	150
2703	British School (mid 19th century), a portrait of an elegant woman in a green and lace dress and her hair adorned with flowers, oil on canvas (relined), -77 x 54 cm-	150
2704	Jules Postel (1867-1955), a heath landscape, oil on canvas, signed l.l. -75 x 59 cm-	25
2705	George Tielens (1888-1950), trees before a farmhouse, oil on board, signed l.l. -35 x 25 cm-	20
📷 2706	Emile verbrugge (1856-1936), a portrait of an oriental man wearing a blue shirt, oil on canvas, signed u.r. -47 x 35 cm-	100
2707	Ernest Dezentjé (1885-1972), an Indonesian landscape with mountains in the background, oil on canvas, signed l.r. -25 x 40 cm-	100
2708	Maryvonne van de Velde (20th century), a still life with pink roses in a vase, oil on canvas, signed u.r. -41 x 33 cm-	100
2709	Continental School (20th century), portrait of a young woman with black hair, oil on canvas, bears signature Z. Shathmary l.r. -47,5 x 37 cm-	25
2710	Eugène Winter (1918-1980), fishingboats in the harbour, possibly Zeeland, oil on canvas, signed l.r. -100,5 x 130 cm-	300
2711	Jacob van Rossum (1881-1963), chickens before a farm; a house along the water, a pair, oil on board, both signed l.r. -23,5 x 19/19 x 23,5 cm- (2)	30
2712	Continental School (early 20th century), birds hanging along holly branches, oil on canvas -100 x 45 cm-	50
2713	Continental School, (20th century), Mary and child depicted half length, oil on canvas, -80 x 60 cm-	30
2714	Continental School (20th century), portrait of a man in 18th century dress depicted half length wearing a blue coat, oil on canvas -70 x 50 cm-	50
📷 2715	Gerard Arij Ludwig Morgenstjerne Munthe (1875-1927), boats in a busy canal with houses and a church, oil on canvas laid down on panel, signed l.r. -12 x 20 cm-	450
2716	Continental School (early 20th century), a fisherman looking in the distance, oil on paper laid down on cardboard, 29 x 20 cm-	50
2717	Frans Simon Hoos (1884-1966), fisherwomen on the beach awaiting the fishermen's return, oil on canvas, signed l.r. -30,5 x 40,5 cm-	100
2718	Bernardus Cornelis (Cor) Noltee (1903-1967), a farmhouse in a landscape, oil on board, signed l.r. -21 x 30 cm-	25
2719	Dutch School (20th century), view on a canal in Veere with the Stadhuistoren, oil on cardboard, indistinctly signed and dated 1950 l.l. -30,5 x 25 cm-	10



2720

📷 2720	Nanne Balyon (1960), figures bathing at Scheveningen beach with The Kurhaus in the background, oil on panel, signed l.r. -40 x 60 cm-	200
2721	Roger de Smet (1923-1992), farmhouses in a wintry landscape, oil on canvas, signed l.l. -43 x 47,5 cm-	100
2722	Marinus Adrianus II Koekkoek (1873-1944), chickens and a cockerel in a farmyard, oil on canvas, signed l.l. -31 x 42 cm-	150



2723



2728

kavel

Inzet

2723	Joaquim Falco (1958), 'Elvis the King', acrylic on canvas, signed front and verso, with certificate of authenticity, -113 x113 cm-	200
2724	Jaap de Carpentier (1921-1966), "Day-Break I", watercolour on board, signed and titled on the reverse -51 x 66 cm-	20
2725	Johan Hendrik Weissenbruch (1824-1903), View of Turfmarkt and Eendjespoort in Haarlem, charcoal/paper, signed, study for a watercolour in the collection of The Rijksmuseum - 11 x 15 cm -	10
2726	Aart Schonk (1946 -2015) 'Archer on a horse' (study for a sculpture), pencil on paper, signed: made by Aart Schonk and dated 1974, added watercolour by the same artist, sea view and dunes, signed and dated at the reverse 1978 -Largest: 31 x 22 cm-	5
2727	Germ de Jong (1886-1967), dunelandscap on Ameland, watercolour on a paper postcard, signed l.r. and signed on the reverse -11 x 14 cm- (unframed) (painted on the front of a postcard adressed to Frans van Steenhoven, firma Heydenrijk Lijstenmakerij, Rokin 105, Amsterdam. Dated 1955)	20

Veiling Gemeentelijke Kunstcollectie IJsselstein

2728	Hans Leijerzapf (1951), 'Taartbodem', oil on canvas, signed and dated Okt. 1984 l.r. - 50 x 70 cm-	200
------	--	-----



2729



2730

2729	Hans Leijerzapf (1951), 'Bonte voering', oil on canvas, signed and dated Sept. 1984 l.r. -50 x 70 cm- (unframed)	200
2730	Hans Leijerzapf (1951), 'De H-D heeft een been erbij', oil on canvas, signed and dated Feb. 1986 l.r., titled on a label on the reverse -60 x 80 cm-	300



2731

2731	Hans Leijerzapf (1951), 'Man op de trap', oil on canvas, signed and dated Juni 1981 l.r., titled on a label on the reverse -80 x 40 cm-	350
------	---	-----



2733

kavel

Inzet

2732	Hans Leijerzapf (1951), 'Haastige man V', oil on canvas, signed and dated Sept. 1982 l.r., titled on a label on the reverse -60 x 80 cm-	300
 2733	Ernst Löwensteyn (1940), 'Landschapskenmerk II', mixed media on paper, -61 x 76 cm-	25
2734	Ernst Löwensteyn (1940), "Landschapskenmerk 14" and "Landschapskenmerk 15", both mixed media on paper, -61 x 76 cm (2)-	40

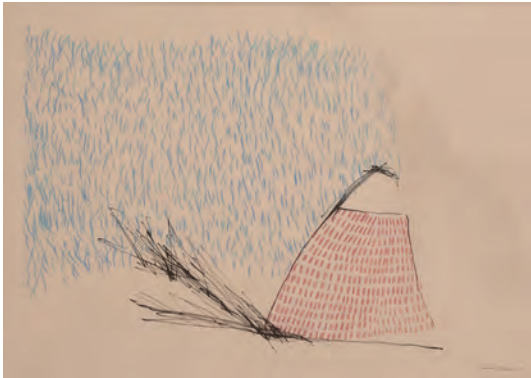



2735



2736



2737



 2735	Ernst Löwensteyn (1940), "tekening nr. 3", mixed media on paper, signed and dated '81 l.r., -84 x 60 cm-	25
 2736	Edith van Dijk (20th century), "Kikkerconcert", 1974, together with 14 other works by the artist, all mixed media on paper, various sizes, all unframed-(15)	100
 2737	Annie Pijpers (20th century), 'Filasofietje', watercolour on paper, signed, titled and dated 1993 l.c. -49 x 39 cm-	25



2738



2739

 2738	Hans Leijerzapf (1951), 'Haastige man IV', oil on canvas, signed and dated Sept. 1982 l.r. -50 x 70 cm-	250
 2739	Hans Leijerzapf (1951), 'De H-drieling rest', oil on canvas, signed and dated Mrt. 1986 l.r. -50 x 70 cm-	250





2740



2741

kavel

Inzet



 2740	Hans Leijerzapf (1951), 'Stilleven met makreel', oil on canvas, signed and dated Dec. '75 l.r. -45 x 55 cm-	150
 2741	Hans Leijerzapf (1951), 'Makreel met dunne lijnen', oil on canvas, signed and dated Aug. 1984 l.r. -70 x 70 cm-	150



2742



2743



 2742	Hans Leijerzapf (1951), 'Schol op vergroot zwart', oil on canvas, signed and dated Jun. 1985 l.r. -70 x 70 cm-	250
 2743	Harry van der Wee (1918-2019), abstract composition, acrylic on canvas, -100 x 110 cm-	50
2744	Dutch School (20th century), composition with poppies and other flowers on a grey background, acrylic on canvas, -185 x 170 cm-	100

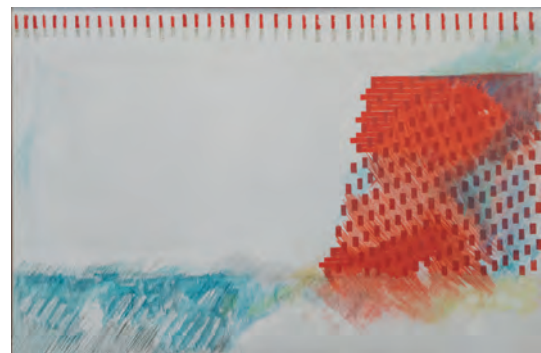

2745



2746

 2745	Ernst Löwensteyn (1940), "Untitled III", acrylic and mixed media on canvas, -120 x 120 cm-	100
 2746	Ernst Löwensteyn (1940), untitled, abstract composition, acrylic on canvas, -60 x 90 cm-	50





2747



2748

kavel

Inzet



 2747	Ernst Löwensteyn (1940), abstract composition, oil on canvas, signed l.r. -95 x 90 cm-	100
 2748	Ernst Löwensteyn (1940), reclining female nude, oil on canvas, signed l.l. -121 x 120 cm-	150
2749	Jolijn Boxhoorn (1953), 'Rudolf I/II/III', 3 works by the artist, all mixed media on paper, -72,5 x 52 cm (3)-	100



2750



2751

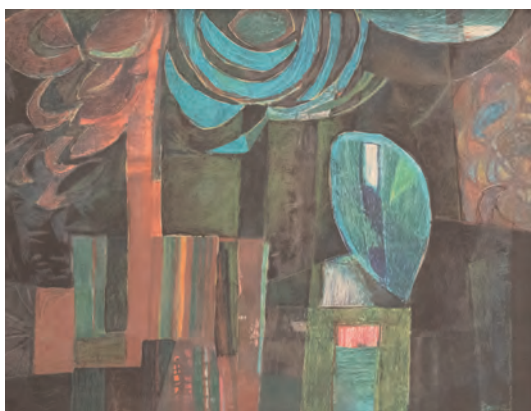

 2750	Ruurd Elzer (1915-1995), abstract composition, oil on canvas, signed l.r. -70 x 101 cm-	300
 2751	Hans Diederik (20th century), composition with dolphins, acrylic on canvas, signed with the initials l.r. -90 x 80 cm-	100



2752



2753

 2752	Piet Franz (1922-1991), 'Aunt Hagars Blues', mixed media on paper, signed l.r., titled on the reverse -53 x 69 cm-	25
 2753	Jolijn Boxhoorn (1953), 'Nuits de printemps in rose duplo', oil on canvas, titled on the reverse -114 x 164 cm-	80



2754



2755

kavel

Inzet

📷 2754	Hans Leijerzapf (1951), 'De man met veertien pijlen', olieverf op doek, signed and dated 1982 l.r., titled on a label on the reverse -50 x 70 cm-	250
📷 2755	Hans Leijerzapf (1951), 'Jeugdpoekets', oil on canvas, signed and dated '76 l.r., titled on a label on the reverse -50 x 70 cm-	250

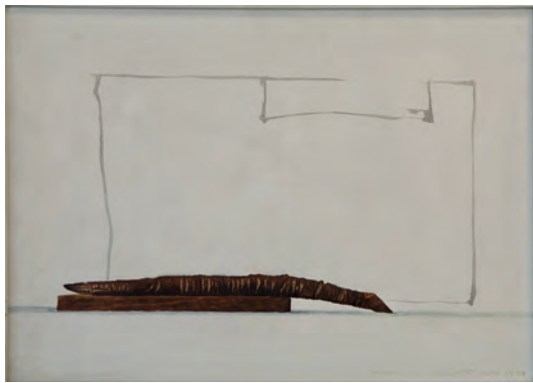

2756



2757

📷 2756	Hans Leijerzapf (1951), 'Paling I', oil on canvas, signed and dated Juni 1984 l.r. -50 x 70 cm-	200
📷 2757	Hans Leijerzapf (1951), 'Makreel op slordig blauw', olieverf op doek, signed and dated Okt. 1984 l.r. -50 x 70 cm-	200



2758



2759

📷 2758	Hans Leijerzapf (1951), 'Lopende vrouw', a set of 4 etchings, all signed and dated '82 l.r., numbered 1/5, 2/5, 3/5, 4/5 eigen druk -28,5 x 23 cm- (4)(1 unframed)	25
📷 2759	P. van Rijn (20th century), 'Ars Longa Vita Brevis', mixed media on canvas, marked and dated 2001 u.r. -120 x 120 cm- (unframed)	350

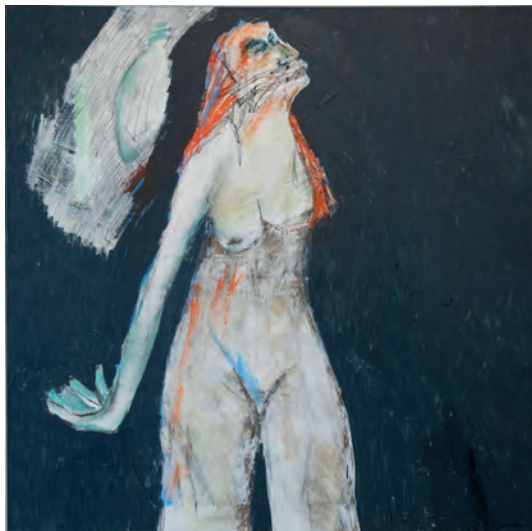

2760



2761



2762

kavel

Inzet

2760	Ernst Löwensteyn (1940), composition of a female nude on black ground, oil and mixed media on canvas, signed l.r. -100 x 100 cm-	250
2761	Jeroen Henneman (1942), view on a factory building, lithograph, signed and ated '91 l.r. numbered 7/100 -85 x 64,5 cm-	25
2762	A. Dielemant-Edens (20th century), a bird of prey and a Sterna Hirundo, 2 pencil drawings set in a frame, signed and dated '71 l.l. -23 x 21 cm/23 x 30 cm-	10



2763



2767

2763	Hans van der schaaaf (1912-1977), a busy harbour scene, watercolour on paper, signed l.l. -27 x 35 cm- (unframed)	25
2764	Ernst Löwensteyn (1940), abstract composition, mixed media on paper, signed l.r. _80 x 100 cm- (unframed)	25
2765	Ernst Löwensteyn (1940), 'Landschapskenmerk', mixed media on paper, signed l.l. -80 x 110 cm- (unframed)	25
2766	Ernst Löwensteyn (1940), 'Landschapskenmerk', mixed media on paper, signed and dated '81 l.r. -75 x 100 cm-	40
2767	Hans Leijerzapf (1951), 'De H-drieling is eensgezind', oil on canvas, signed and dated Mrt. 1986 l.r. -50 x 70 cm-	250
2768	Ernst Löwensteyn (1940), abstract composition with grid form, mixed media on paper, signed l.r. -70 x 100 cm-	50



2769



2770

2769	Henk van der Haar (1950), 'Meelijwekkende onderwijzers wachten op bezoek', etching, signed and dated 1972 l.c., 1 of 15 -33 x 44,5 cm-	20
2770	Egbert de Gries (1933), landscape and palmroot, 2 lithographs, signed and dated 1978 l.r. numbered 1/VIII and 7/VII -29 x 42,5 / 26,5 x 21,5 cm- (2)	25



2771





2772



2773

kavel

Inzet

 2771	Hans Leijerzapf (1951), 'Dame met tas', oil on canvas, signed and dated Okt. 1981 l.r., titled on a label on the reverse -80 x 60 cm- (unframed)	300
 2772	Hans Leijerzapf (1951), 'Man met losse veter', oil on canvas, signed and dated Jan. 1985 l.r., titled on a label on the reverse - 115 x 80 cm-	350
 2773	Hans Leijerzapf (1951), 'Paar negen', oil on canvas, signed and dated Sept. 1982 l.r., titled on a label on the reverse -80 x 60 cm- (defects to canvas)	150



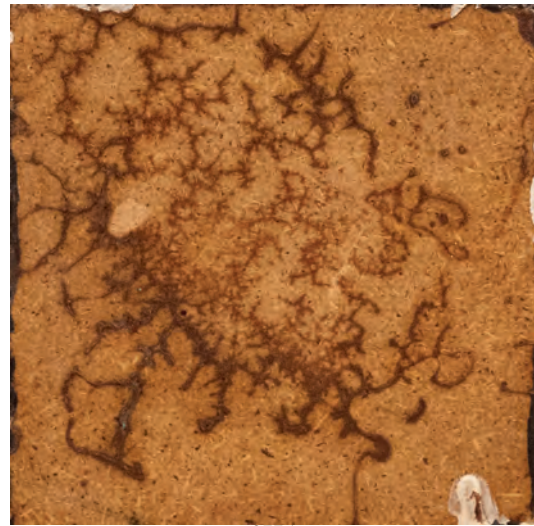

2774



2775



2776

 2774	Gerrit Wattjes (1946-2005), 'Duin A/Duin D', etching, signed and dated 1973/74, numbered 3/10 3e ex. -39,5 x 49 cm- (2)	30
 2775	Joop van Zeitveld (1925-2010), 'Gestrooide techniek', mixed media on board, -10 x 10 cm-	20
 2776	J.J. van der Sluis (20th century), 'Zee draaikolk', linocut print, signed l.r. numbered 3/5 -23 x 29 cm-	20



2777

 2777	Hendrik (Harry) Koolen (1904-1985), 5 etchings, all signed and numbered, various sizes (5)	50
--	--	----



2778



2779

kavel

Inzet

📷 2778	Hans Peters (1942), 4 etchings, all signed and numbered l.r., all one from an edition of -33 x 39,5 / 39,5 x 33 cm- (4)	40
📷 2779	Hans Leijerzapf (1951), 'Stilleven met beschuitbus', oil on canvas, signed and dated Jun. 1975 l.r., titled on a label on the reverse -50 x 40 cm-	150



2780

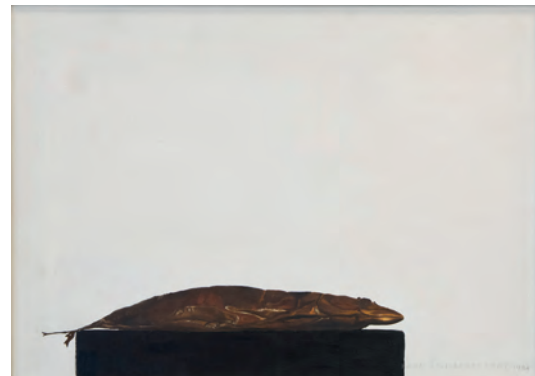

2781

📷 2780	Hans Leijerzapf (1951), 'Man onder tafel', oil on canvas, signed and dated Feb. 1982 l.r., titled on a label on the reverse -40 x 50 cm-	250
📷 2781	Hans Leijerzapf (1951), 'Makreel zonder lijnen', oil on canvas, signed and dated Sept. 1984 l.r., titled on a label on the reverse -50 x 70 cm-	200



2782



2783

📷 2782	Hans Leijerzapf (1951), 'Schol met arcering', oil on canvas, signed and dated Sept. 1984 l.r., titled on a label on the reverse -50 x 70 cm-	200
📷 2783	Cor van Gulik (1938), 'Koorddancer', etching, signed and dated '65 l.r. -20 x 25 cm-	20
2784	P.M. de Koning (20th century), 'Zielenzang', etching, signed and dated '74 l.r. numbered 3/5 eigen druk -34 x 87 cm-	25



2785



2786

kavel

Inzet

📷 2785 Job Hansen (1899-1960), 'Treurwilg, Els, Huis', oil on board, dated 16,17 Mei, 1951,1953,1958 -40 x 50 cm- 500

📷 2786 Johan Breuker (1942), 'Villa Farnese I', etching, signed and dated '77 l.c., numbered 10/20 -27 x 29 cm- 25



2787



2788

📷 2787 Hans Leijerzapf (1951), 'Man met stok I', oil on canvas, signed and dated Jan. 1984 l.r., titled on a label on the reverse -60 x 80 cm- 300

📷 2788 Hans Leijerzapf (1951), 'Man met stok II', oil on canvas, signed and dated Feb. 1984 l.r., titled on a label on the reverse -60 x 80 cm- 300



2789



2791



2792

📷 2789 Hans Leijerzapf (1951), 'Haastige man in Egypte II', oil on canvas, signed and dated Mrt. 1984 l.r., titled on a label on the reverse -60 x 80 cm- 300

2790 Ernst Löwensteyn (1940), composition with a fish, mixed media on paper, signed l.r. -77 x 101 cm- 40

📷 2791 Jan Hielke Vaatstra (1926), 'Landschap 2', etching, aquatint, signed and dated '77 l.r., numbered 8/8 -30,5 x 39,5 cm- 25

📷 2792 Erik Terlouw (1959), 'Herfst in de tuin', etching, signed and dated c.l., numbered 4/12 -19 x 12 cm- 10



2793



2794

kavel

Inzet

📷 2793	Chris Buursen (1953), untitled, etching in brown, signed and dated 1973 l.c. -26 x 33 cm-	20
📷 2794	Hans Leijerzapf (1951), 'De haastige man in Zwitserland', oil on canvas, signed and dated Ja. 1984 l.r., titled on a label on the reverse -70 x 100 cm-	300



2795



2796



2797

📷 2795	Hans Leijerzapf (1951), 'Zich uitkleedende man', oil on canvas, signed and dated Juli 1982 l.r., titled on a label on the reverse -70 x 100 cm-	300
📷 2796	Hans Leijerzapf (1951), 'Betalende man', oil on canvas, signed and dated Mrt. 1981 l.r., titled on a label on the reverse -100 x 70 cm- (unframed)	300
📷 2797	W. de Bruin (20th century), Dune landscape, etching, signed and dated '78 l.c. numbered 3/20 eigen druk -33 x 22 cm-	10



2798



2799

📷 2798	Caroline Weber (1903-1982), still life with flower in a pot, oil on canvas, signed l.r. -60 x 45,5 cm-	100
📷 2799	Gerda van Leeuwen (1951), 'Steen en Dood', etching, aquatint, signed and dated '78 l.r. numbered 1/15 -40 x 34 cm-	20
2800	Ernst Löwensteyn (1940), 'Landschapskenmerk', mixed media on paper, signed and dated '81 l.r. -60 x 80 cm-	40
2801	Ernst Löwensteyn (1940), abstract composition, mixed media on paper, signed and dated '81 l.r. -70 x 100 cm-	50

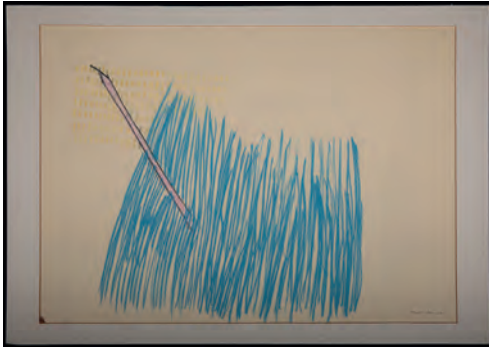

2802



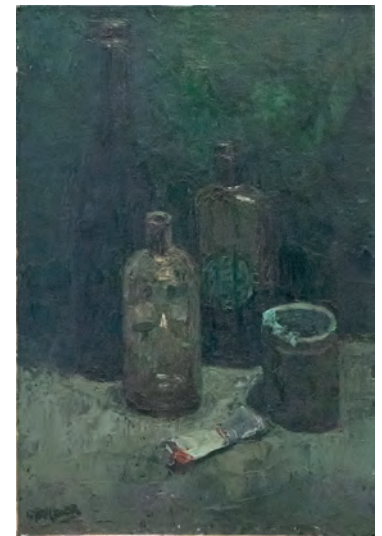

2803



2804

kavel

Inzet



 2802	Ernst Löwensteyn (1940), abstract composition, mixed media on paper, signed and dated '81 l.r. -70 x 100 cm- (unframed)	25
 2803	H.D. Goverts (20th century), 'Fricack', etching, signed, titled and dated Mei '78 l.c. -19 x 28,5 cm-	10
 2804	Christiaan Gerrit Polder (1897-1981), still life with bottles, oil on board, signed l.l. - 50 x 34,5 cm-	50



2805



2806

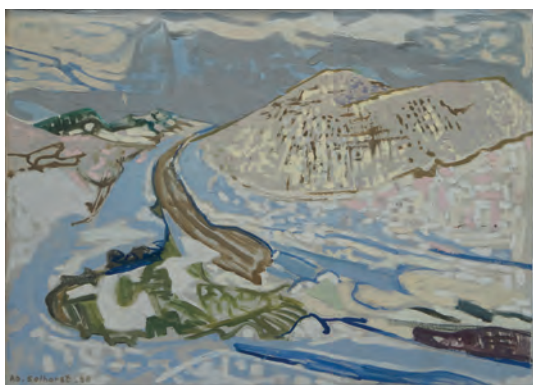

 2805	Hannie Bouman (1919-2013), pigs feeding, oil on canvas, signed and dated '60 l.r. -46,5 x 66,5 cm-	250
 2806	J. P. Hulsteijn (20th century), 'Race', mixed media on paper, signed and dated 1976 l.r. -33 x 45 cm-	30



2807



2808

 2807	Adrianus Wilhelmus Selhorst (1916-1987), 'Duinweg in de sneeuw', oil on canvas, signed and dated '58 l.l. -50 x 70 cm-	150
 2808	Johannes Jacobus van Oost (1917-1975), still life with flowers in a vase, a mirror and a pipe, oil on canvas, signed l.r. -51 x 61 cm-	100





2809



2810

kavel

Inzet



 2809	Marten Klompier (1917-1996), 'Vismarkt Groningen', mixed media on paper, signed l.l. -50 x 65 cm-	120
 2810	Hans Leijerzapf (1951), 'C.S. is verbijsterd', oil on canvas, signed and dated 1985 l.r., titled on a label on the reverse -50 x 70 cm- (unframed)	200



2811



2812



 2811	Hans Leijerzapf (1951), 'De geschrokken man', oil on canvas, signed and dated Aug. 1983 l.r. -50 x 70 cm-	250
 2812	Hans Leijerzapf (1951), 'Bukkende man', a set of 4 etchings, all signed and dated '82 l.r., all numbered 1/6, 3/6, 4/6, 5/6 eigen druk - 41 x 26,5 cm- (4)(2 unframed)	25

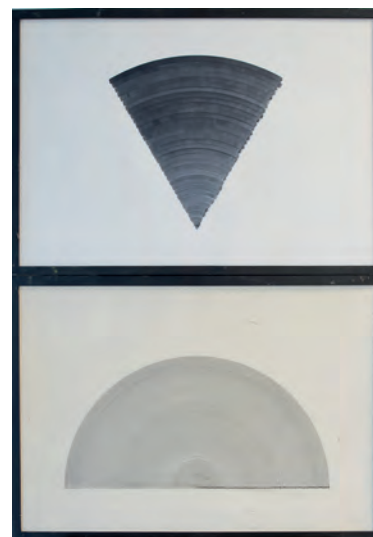

2813



2814

 2813	Eduard van Zanden (1903-1997), boats moored in the harbour, lithograph, signed and dated '53 l.r., numbered 4/10 eigen druk -33 x 49 cm-	20
 2814	Paul Antoine Marie Boyer (1943), 'Cirkelsegment 4 / Halve cirkel 1', both mixed media on paper, both signed and dated 1978 l.r. -50 x 72 cm- (2)	80



2815



2816

kavel

Inzet

📷 2815	Sees Vlag (1934-2018), 'Huis ten Bosch, 's-Gravenhage', lithograph, published for Bank Nederlandse Gemeenten edition of 1500 -49 x 64 cm-	25
📷 2816	Hans Leijerzapf (1951), 'Haastige man in Egypte', oil on canvas, signed and dated Mrt. 1984 l.r. -50 x 70 cm-	400



2817



2818

📷 2817	Hans Leijerzapf (1951), 'Verdeeld gevoel van H.T.', oil on canvas, signed and dated Feb. 1986 l.r. -50 x 70 cm-	350
📷 2818	Hans Leijerzapf (1951), '3 pakjes uit Moravië', oil on canvas, signed and dated Sept. 1984 l.r. -70 x 70 cm-	300



2819

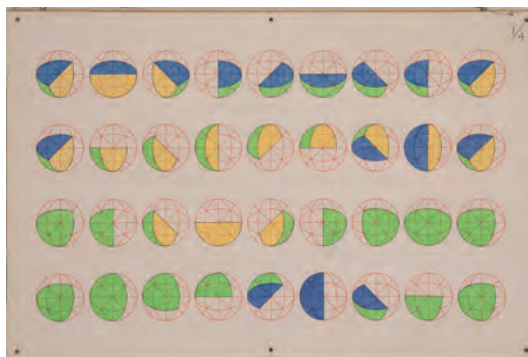

2820

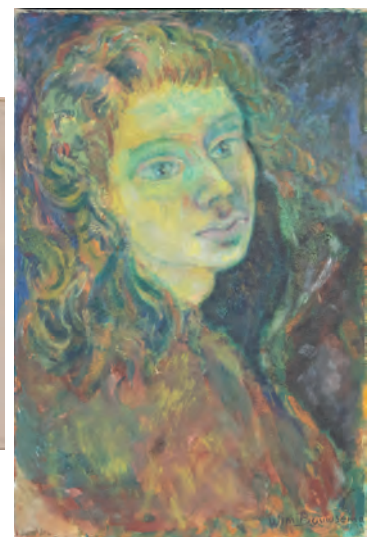

2821

📷 2819	B. Jonkers (20th century), composition, mixed media on paper, a pair -46 x 58 cm- (2)	25
📷 2820	A.P.J. Fermin (20th century), 'Rotaties van 1/4 bol', mixed media on paper, -65 x 100 cm-	20
📷 2821	Wim Bouwsema (1936), portrait of a young woman, oil on canvas, signed l.r. -75 x 50 cm-	50



2822



2823

kavel

Inzet

📷 2822	Frank Reyn (1931-1986), abstract composition, mixed media on paper, signed and dated '65 l.r. -65 x 50 cm-	40
📷 2823	Gerard van Rooy (1938-2006), '3 veren', signed, titled and dated '73 l.c. numbered 3/20 -32 x 56 cm-	20



2824



2825

📷 2824	Karel de Groot (1948-1993), landscape study, pencil on paper, signed and dated 1978 l.r. -56,5 x 76 cm-	25
📷 2825	Mario Eloy (1929-1977), 'Kleurmotieven 6', acrylic and mixed media on canvas, signed l.r. -89 x 78 cm-	150



2826



2827

📷 2826	Hans Leijerzapf (1951), 'De ontwijkende man', oil on canvas, signed and dated Feb. 1985 l.r. -50 x 70 cm-	350
📷 2827	Hans Leijerzapf (1951), 'Drie plakken speculaas', oil on canvas, signed and dated Aug. 1984 -50 x 70 cm-	300



2828



2829

kavel

Inzet

📷 2828	Hans Leijerzapf (1951), 'De H-vierling onder waterig geel', oil on canvas, signed and dated Feb. 1986 l.r. -90 x 110 cm-	500
📷 2829	Mario Eloy (1929-1977), 'Kleurmotieven 7', acrylic and mixed media on canvas, signed l.c. -122 x 91 cm-	200



2830



2831

📷 2830	Ab van Overdam (1937), 'Bloesemdametjes', oil on canvas, signed and dated 1972 l.l. -80 x 90 cm-	250
📷 2831	Ben Hoezen (1935), 'Prognose', mixed media on board, signed and dated '68 l.c. -64,5 x 80 cm-	200



2832



2833

📷 2832	Lucas Smits (1935), landscape composition, acrylic on canvas, signed and dated '63 c.r. -94 x 104,5 cm-	100
📷 2833	Caroline Weber (1903-1982), 'Cap Canaille Cassis', watercolour on paper, signed l.r. -21,5 x 27,5 cm-	20





2834



2835

kavel

Inzet



- | | | |
|--|---|-----|
|  2834 | Sjoerd Visser (1900-1972), still life with flowers in vases, oil on canvas, signed l.l. -80 x 60 cm- | 150 |
|  2835 | Nel van Dijkhuizen (1950), portrait of L. Everwijn, colour etching, signed and dated 1978 l.c., numbered 6/20 - 38 x 39 cm- | 20 |



2836



2837



- | | | |
|--|---|-----|
|  2836 | Henk van Gemert (1913-2002), abstract composition "Des Bovins", oil on paper collage, -68 x 98,5- | 150 |
|  2837 | Ernst Löwensteyn (1940), 'Landschapskenmerken 24', acrylic on canvas -125 x 175 cm- | 250 |



2838



2839

- | | | |
|--|--|-----|
|  2838 | Ernst Löwensteyn (1940), 'Landschapskenmerk II', acrylic on canvas -125 x 175 cm- | 250 |
|  2839 | Ernst Löwensteyn (1940), 'Landschapskenmerk VII', acrylic on canvas -125 x 175 cm- | 300 |



2840

- | | | |
|--|---|----|
|  2840 | Busse Weidema (1951), 'Licht III', lithograph, signed and dated '77 l.r., numbered 18/25 -26 x 48 cm- | 20 |
|--|---|----|



2841



2842

kavel

Inzet

📷 2841	Hans ter Braake (1938-1996), 'Composition no. 4', mixed media on board, 1973 -40,5 x 40 cm-	50
📷 2842	Lex Smit Duyzentkunst (1945), 'Westpolder I', watercolour on paper, signed and dated '68 l.r. -26,5 x 35,5 cm-	20



2844

2843	Hans Leijerzapf (1951), 'Omvallende man', oil on canvas, signed and dated Okt. 1982 l.r. -70 x 100 cm-	500
📷 2844	Hans Leijerzapf (1951), 'Haastige man VI', oil on canvas, signed and dated Nov. 1982 l.r. -50 x 70 cm-	350



2845



2846

📷 2845	Hans Leijerzapf (1951), 'Haastige ober', oil on canvas, signed and dated okt. 1982 l.r. -50 x 70 cm-	350
📷 2846	Hans Leijerzapf (1951), 'De man met de borden', oil on canvas, signed and dated Dec. 1983 l.r. -50 x 70 cm-	300



2847



2849



2850

kavel

Inzet

📷 2847	Hans Leijerzapf (1951), 'De man zonder pijlen', oil on canvas, signed and dated Feb. 1985 l.r. -50 x 70 cm-	300
2848	F.C. Coppus (20th century), small figures holding flags in a large grid compositon, mixed media on canvas, -115 x 220 cm- (un-framed)	250
📷 2849	Jolijn Boxhoorn (1953), 'Hare Majesteit I', oil on canvas, signed l.r. -122 x 152 cm-	500
📷 2850	Jolijn Boxhoorn (1953), 'H.R.M.S. II', oil on canvas, signed l.r. -122 x 152 cm-	500



2851



2852

📷 2851	Marga Kramer-Bollen (1957), abstract composition,oil on canvas, signed and dated '98 l.l. -88 x 88 cm-	75
📷 2852	Harry van der Heyden (1941-2019), 'Other rooms, other voices', grey painted earthenware sculpture on a wood base, titled and numbered #70 on a metal plate, -23 x 27 x 18 cm-	250



2853

📷 2853	Charles Legendijk (1961), abstract composition in blue, yellow and red, oil on canvas, signed and dated '94 l.r. -125 x 200 cm-	50
--------	---	----



2854



2855

kavel

Inzet

📷 2854	Ernst Löwensteyn (1940), animal and man fighting, acrylic and mixed media on canvas, signed l.r. -105 x 85 cm- (unframed)	100
📷 2855	Jolijn Boxhoorn (1953), 'Loveletters and other notes', oil on canvas, -80 x 120 cm-	350



2856



2857

📷 2856	Jolijn Boxhoorn (1953), 'Woedende kraaien', acrylic on canvas, signed with the initials l.r. -120 x 150 cm-	300
📷 2857	Hans Leijerzapf (1951), 'Makreel op zwarte stoel', oil on canvas, signed and dated Sept. 1984 l.r. -70 x 70 cm-	250

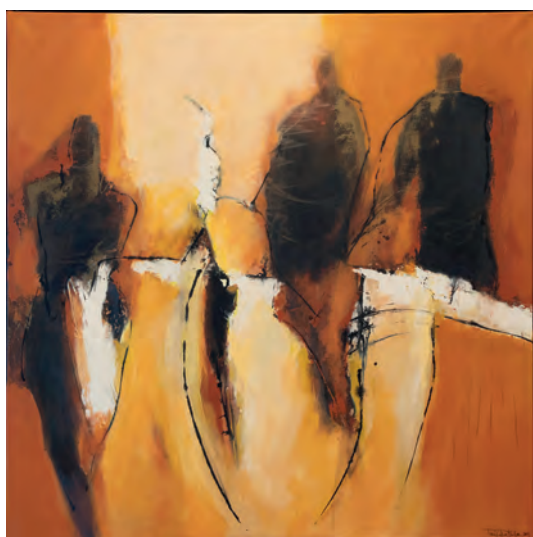

2858



2859

📷 2858	Tonny Sturkenboom (1918-2018), composition with standing figure forms, oil on canvas, signed and dated 2009 l.r. -100 x 100 cm-	100
📷 2859	Ernst Löwensteyn (1940), 'Landschapskenmerk', oil on canvas, signed l.l. -120 x 120 cm-	200





2860



2861

kavel

Inzet

 2860	Ernst Löwensteyn (1940), 'Ziekenhuis', oil on canvas, signed l.r. -90 x 130 cm-	150
 2861	Ernst Löwensteyn (1940), 'Entree', oil on canvas, signed l.r. -130 x 90 cm- (unframed)	100





2862



2863



2864



 2862	Ernst Löwensteyn (1940), 'Landschapskenmerk', mixed media on paper, three works, all signed l.r. -60 x75 cm- (3)	120
 2863	Wilco Berga (1947), 'Dag en nacht I', linocut print, signed and dated '76 l.r. , numbered 8/40 -45 x 45 cm-	30
 2864	Guillaume Marcel Monné (1957), triptych, 'IJsselstein: IJsselpoort, Benschopperpoort, Historisch Stadshuis', oil on canvas, all signed and one dated 2010 -all 40 x 50 cm- (3)	500



2865



2866

 2865	L. M. Willemse (20th century), composition with amorphic forms, lithograph, signed and dated 1972 l.r., -43 x 55 cm- (unframed)	5
 2866	Kees Hak (1941), Norwegian lobster, pencil on paper, signed and dated '73 l.r. -65 x 50 cm-	25





2867



2868

kavel

Inzet



 2867	Jan Kempers (1904-1984), 'Kindertekening IX', pencil and grey wash on paper, signed with the initials l.l. -48,5 x 37 cm-	50
 2868	C. van Haasteren (20th century), 'De bezem / Uitzicht', a pair of aquatints, signed and dated '78 c.l., numbered 5/10 and 2/10 -19,5 x 19,5 cm- (2)	20



2870



2871

2869	Evert van Vliet (1947), 'Dubbelportret', pencil on paper, signed, titled and dated '78 l.l. -25 x 35 cm- (unframed)	10
 2870	Ernst Löwensteyn (1940), 'Wachten', oil on canvas, -80 x 120 cm- (unframed)	100
 2871	Ernst Löwensteyn (1940), figure with a bottle, mixed media on canvas, signed l.l. -120 x 120 cm-	150



2872

 2872	Ernst Löwensteyn (1940), 'Projektie', acrylic on canvas, signed l.l. -150 x 100 cm-	200
2873	Ernst Löwensteyn (1940), composition, mixed media on paper, signed and dated '81 l.r. -60 x 85 cm-	100
2874	Ernst Löwensteyn (1940), 'red chair', oil on canvas, signed and dated '81 l.r. -150 x 200 cm-	500

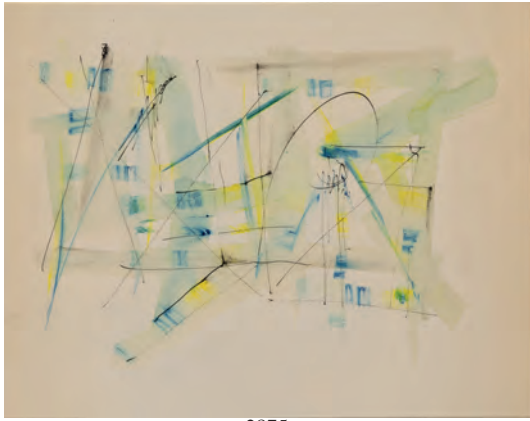

2875

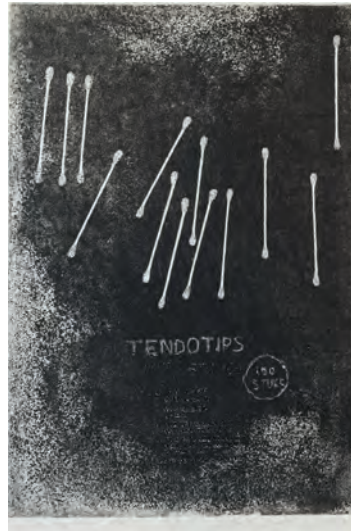



2876



2877

kavel

Inzet



	2875	Jan Molitor (pseudonym of A. van Santen) (20th century), composition, mixed media on paper -26 x 34 cm- (unframed)	10
	2876	Elsbeth Zimmerman (1952), 'Tendotips', etching, aquatint, signed and dated '77 l.r., numbered 1/10 -232,5 x 22,5 cm-	25
	2877	Dutch School (20th century), an architectural chinese gate, pencil on paper, numbered and dated 1442/1950 l.c. -42 x 30 cm-	10



2878



2879



	2878	Dutch School (20th century), three cats in a field of flowers, watercolour and pencil on paper, signed and dated J.K. '93 l.r. -56 x 76 cm-	30
	2879	Ernst Löwensteyn (1940), abstract composition, mixed media on paper, signed l.r. -51 x 73 cm- (unframed-	25
	2880	Ernst Löwensteyn (1940), 10 lithographs, various subjects, all circa -50 x 70 cm- (all unframed) (10)	100
	2881	Ernst Löwensteyn (1940), 10 lithographs, various subjects, all circa -50 x 70 cm- (all unframed) (10)	100
	2882	Ernst Löwensteyn (1940), 10 lithographs, various subjects, all circa -50 x 70 cm- (all unframed) (10)	100



2883



2884

	2883	Ernst Löwensteyn (1940), 10 lithographs, various subjects, all circa -50 x 70 cm- (all unframed) (10)	100
	2884	Jan Wolkers (1925-2007), 'Seizoenen', four silkscreen prints depicting all four seasons together with four poems and a framed book, all signed and numbered 79/175 platesize -47 x 37,5 cm- (9)	500





2885



2887

kavel

Inzet



 2885	Christie van der Haak (1950), 'Provincie Utrecht', oil on canvas, -100 x 200 cm- (from a series of twelve Dutch Provinces from De Vereniging van Nederlandse Gemeenten)	250
2886	Ernst Löwensteyn (1940), composition, mixed media on paper, signed and dated '81 l.r. -70 x 90 cm- (unframed)	50
 2887	Jolijn Boxhoorn (1953), 'Portret van primaire lijnen', oil on canvas -110 x 160 cm-	300



2888



2889

 2888	Jolijn Boxhoorn (1953), 'Sundown in infrared', oil on canvas -110 x 160 cm-	300
 2889	Henk Kuipers (1900-1966), farmhouses in a mountainous landscape, oil on canvas, signed l.r. -70 x 100 cm-	100





2890



2891



2892

 2890	Guillaume Marcel Monné (1957), construction of houses in IJsselstein, Zenderpark, oil on canvas, signed and dated '87 l.r. -40 x 65 cm-	100
 2891	A collection of 4 various state portraits of Dutch monarchs, lithograph and photographic reproduction, various sizes (4)	25
 2892	Dutch School (20th century), 'De Waag te Utrecht', etching, indistinctly signed l.r., numbered 19/25 -49 x 39 cm-	5
2893	Wilma van Opstal (20th century), five photographs depicting various minerals, signed, titled and dated l.c., all from editions of 50 -40 x 60 cm- (5)	100



2894



2896



2897

kavel

Inzet

2894	Wilma van Opstal (20th century), five photographs depicting various minerals, signed, titled and dated l.c., all from editions of 50 -40 x 60 cm- (5)	100
2895	Wilma van Opstal (20th century), five photographs depicting various minerals, signed, titled and dated l.c., all from editions of 50 -40 x 60 cm- (5)	100
2896	Wilma van Opstal (20th century), four photographs depicting various minerals, signed, titled and dated l.c., all from editions of 50 -40 x 60 cm- (4)	80
2897	Wilma van Opstal (20th century), four photographs depicting various minerals, signed, titled and dated l.c., all from editions of 50 -40 x 60 cm- (4)	80



2898



2902

2898	Hans Leijerzapf (1951), 'Rennende man', olieverf op doek, signed and dated Jul. 1981 l.r. -50 x 70 cm-	250
2899	Ernst Löwensteyn (1940), 'Landschapskenmerk', mixed media on paper, signed l.r. -63,5 x 49 cm- (unframed)	50
2900	Hans Leijerzapf (1951), 'Travestiet met stoel', oil on canvas, signed and dated Sept. 1981 l.r. -50 x 70 cm-	300
2901	Dutch School (20th century), a still life with flowers in a vase, oil on canvas, -105 x 95 cm-	50

Watercolours, pastels etc.

2902	Paulus van Liender (1731-1797), "Delft aan de Schie", watercolour on paper, signed and dated 1752 l.l. - 25 x 40 cm	40
------	---	----



2903



2904

2903	German School: Figures conversing under a bridge by a river, circa 1830/1850, watercolour on paper - 22,5 x 44,5 cm	25
2904	Attributed to Henri-Désiré van Blarenberghe (1734-1812), mountainous landscape with travellers near a stream, watercolour and gouache on paper -15 x 20 cm-	50
2905	Attributed to Alexander Hugo Bakker Korff (1824-1882), portrait of a young woman wearing a black dress, pastel op paper (oval), - 11 x 9 cm-	20
2906	Dutch School (19th century), Still life with flowers in a vase on a ledge a butterfly and other insects, watercolour on paper -41,5 x 35,5 cm-	10



2908



2909

kavel

Inzet

2907	Dutch School (19th century), a pair of studies of goats and sheep, ink on paper -14 x 17 cm- (2)	20
2908	Johannes Hilverdink (1813-1902), view of Amsterdam from Het IJ, wash in grey/brown, signed and dated Joh 's H '89 l.l., -11,5 x 16,5 cm-	25
2909	Dutch School (19th century), figures near a farmhouse, wash in grey, -17 x 24,5 cm-	20



2910



2914

2910	Piet van der Hem (1885-1961), 'Réverie', pencil and watercolour on paper, signed, titled and annotated 'Paris' l.r., made during his year in Paris where he studied at Montmartre between 1907-1908 -23 x 27 cm-	250
2911	Portrait miniature, Lola Montez (1821-1861), in wooden frame, late 19th century -outside measurements 14 x 12 cm-	30
2912	Framed portrait miniature of a lady painted on bone, 19th century -outside measurements 16 x 12 cm-	30
2913	Erna Vamos (1904-1965) portrait of an African woman, pastel/paper, signed and dated, Elisabethville, Belgium Congo, 1951, added one ink painting by another hand,-45 x 37 cm-	75
2914	Twelve paintings, Chinese school, depicting prisoner's punishment, water colour on pith paper, Canton, 19th. century, -52 x 51 cm, each painting 11 x 8 cm-	50
2915	Cees Bantzing (1914-1985), reclining female nude, ink on paper, dedicated to a friend, signed and dated, cafe Hoppe, Amsterdam, 13 Februari 1981, -27,5 x 19 cm-	20
2916	Belgian School: portrait of a young girl, pastel on paper signed L.v.d.R, first quarter 20th century -39,3 x 29,3 cm-	20
2917	Jan Hillebrand Wijsmuller (1855-1925), a pair of drawings depicting views on Zierikzee and another village, black chalk and pastel on paper, both signed l.r. - 38,5 x 57,5 cm (2)	50



2918



2919

	kavel	Inzet
2918	Marius Bauer (1867-1932), 'Interior of the El Asher Mosque, Cairo, 1894', pencil and black chalk on paper, signed with the monogram MB l.l. and titled l.r. - 31,5 x 33 cm	250
2919	Johan Gabriëlse (1881-1945), "Toekang Obat" the medicine seller, black chalk on paper, signed and titled l.r. -35 x 48,5-	150
2920	Dutch School: herdsmen resting near a classical ruin, watercolour on paper, circa 1880 -14,5 x 22,5-	25
2921	Suze Bisschop-Robertson (1856-1922), 'Netten boeten', chalk on paper, signed l.l. and monogrammed l.r. -32 x 48 cm-	100
2922	Juan Roberto Diago (1971), 'study of a head with radiant eyes', mixed media on paper, signed and numbered XLVII l.r. -24,5 x 24,5 cm-	25
2923	Johan Hendrik Weissenbruch (1824-1903), dyke along a river (Spaarne?) with a boat, watercolour on paper, signed l.r. -7,5 x 14,5 cm -	40
2924	Henri Joseph Harpignies (1819-1916), a busy shopping street, watercolour on paper, signed - 13 x 16 cm -	50
2925	Dutch School: resting cows at dawn, mixed media on paper 11 x 11 cm - and a watercolour on paper, violets, signed B. Otten and dated '94 - 14 x 10 cm -	5
2926	Hadi Widayat (1919/1923-2002), abstract flower still life, mixed media, signed and dated '51 -60 x 40 cm-	5
2927	Dutch school: View of the harbour in Dordrecht, watercolour on paper, bearing signature J. H. Maris l.r., -12 x 17,5 cm-	40
2928	Anton Heyboer (1924-2005), standing female figure, mixed media on paper, signed l.c. -62 x 34,5 cm-	100
2929	Jan Nolte (1922), Nant (Aveyron), France, watercolour on paper, signed - 37 x 48 cm -	5
2930	Hobbe Smith (1862-1942), mother with children, watercolour on paper, signed - 16 x 12 cm -	20
2931	Fredericus Jacobus van Rossum du Chattel (1856-1917), houses along the river Vecht, watercolour on paper, signed - 32 x 50 cm -	100
2932	Anton Koster (1859-1937), tulip fields near Lisse, watercolour on paper, signed - 18 x 21 cm -	100
2933	Gerard Altmann (1877 - 1940), farmhouse in a polder landscape, watercolour on paper - 25 x 35 cm -	40
2934	Fred Frits Klein (1898-1990), 'In the surf', watercolour on paper, signed - 10 x 16 cm -	20
2935	Otto de Kat (1907-1995), study of a standing nude, watercolour on paper, signed and dated '63 - 64 x 39 cm -	20
2936	Dutch School: still life with sketchbook and glass bottles, watercolour on paper, signed Sijtsema and dated '94 - 37 x 52 cm -	5
2937	Willem van der Worp (1803-1878), farm with barn, watercolour on paper, signed -15 x 23 cm-	5
2938	Herman Heijenbrock (1871-1948), view of a sawmill in Sweden, pastel on paper, provenance: "Stichting Vrienden Herman Heijenbrock" - 35 x 60 cm -	50
2939	Herman Heijenbrock (1871-1948), moored boats in the harbour of Dordrecht, pastel on paper, provenance: "Stichting Vrienden Herman Heijenbrock" - 44 x 61 cm -	100
2940	Théophile de Bock (1851-1904), figure at the water in front of a village, chalk on paper, monogrammed -28 x 44 cm-	25
2941	Thomas van Heck (1910-2006), view of Dordrecht and of the Biesbosch, black chalk on paper, signed -largest size 33 x 13,3 cm-	5
2942	Gerard Hordijk (1899-1958), horses at pasture, watercolour heightened with white on paper, signed l.r. -36,5 x 54 cm-	50
2943	Dutch School circa 1900, a woman in traditional costume holding a waterjug, pencil on paper -17 x 10 cm-	5
2944	Charles Rochussen (1814-1894), A study of a tree, pencil on paper, signed with the initials and dated 1836 l.c. - 19,5 x 13,5 cm-	10
2945	Constant David Ludovic Artz (1870-1951), ducks resting by the waterside, watercolour on paper, signed l.l. -25 x 36 cm-	25
2946	British School (19th century), a figure walking in a mountainous landscape, watercolour on paper -21 x 23,5 cm-	20
2947	Anton Widjaja (1935-1983), fishing ponds possibly near Garut (Garoet) on Java Indonesia, watercolour on paper, signed l.r. -24 x 34,5 cm-	20
2948	Gerardus de Groot (1878-1947), a river flowing through a forest 'Bandoeng', signed, titled and dated Dago 2 April '34 l.r. -35 x 25 cm-	25
2949	Indonesian School (early 20th century), a mountainous Indonesian landscape with ricefields, watercolour on paper, indistinctly signed l.r. -26 x 36 cm-	20
2950	Ben Vrolijk (early 20th century), sunflowers, watercolour in black and grey tones, signed and dated '28 l.l. -52 x 31,5 cm-	5
2951	Indonesian School (20th century), boats moored along pole houses, watercolour on paper, indistinctly signed l.l. -25 x 35 cm-	5
2952	Indonesian School (20th century), a portrait of an elegant young woman wearing a gold necklace, pastel on paper, indistinctly signed l.l. -75 x 50 cm-	25
2953	Indonesian School (20th century), a portrait of an elegant young woman wearing a green dress, pastel on paper -75 x 50 cm-	25
2954	Indonesian School (20th century), a landscape with ricefields and mountains in the background, watercolour on paper, signed Abdul-lah l.l. -48 x 61 cm-	20
2955	Marius van der Maarel (1857-1921), still life with ducks, watercolour on paper, signed u.l. -47 x 56 cm-	100
2956	Abraham van der Wissel (1865-1926), two studies of trees in a landscape, pencil and charcoal on paper, both -10 x 14 cm- (2)	10
2957	Dutch School (late 19th century), portrait of a bearded man wearing a hat, ink and wash on paper, dated 15 Sept 1882 l.r. -29 x 22,5 cm-	20
2958	Wilhelmus (Wil) van Leeuwen (1909-1994), abstract composition, mixed media on paper, signed and dated '78 l.l. -10,5 x 13 cm- annotated and signed on a label on the reverse	10
2959	J. Poplemon (early 20th century), moored boats at low tide, watercolour heightened with white, signed and dated 4-9-1925 l.l. -13 x 20 cm-	20



2967





2972



2973

kavel

Inzet

2960	Continental School (mid 20th century), a study of a young man depicted half-length wearing a laurel crown, signed and dated Mage 21-4-'46 l.l. -32 x 21 cm-	10
2961	After Pablo Picasso, cartoon of a face with attribution Pour Jaqueline Pieard, red pencil on paper, bears signature and dated 13-7-56 l.r. -21 x 15 cm-	10
2962	Dutch School (19th century), a study of cup adorned with flowers in an architectural frame, pencil and chalk heightened with white, indistinctly signed and dated 18... l.r. -39 x 25 cm-	20
2963	German School (early 20th century), view of a house seen through the trees, watercolour on paper, indistinctly signed and dated 1918 l.r. -40 x 30 cm-	10
2964	Continental School (20th century), portrait of a pensitive young man wearing a chequered shirt, pastel on paper -27 x 20 cm-	10
2965	Indonesian School (early 20th century), portrait of a gentleman in traditional costume, pencil and chalk on paper, inscribed Daham u.r. -32 x 24,5 cm-	50
2966	Dutch School (early 19th century), still life of fruit and vegetables in a basket, watercolour on paper, dated 1812 l.r. -16 x 20 cm-	5
 2967	Herman Kruyder (1881-1935), trees in a forest, watercolour on paper, signed l.r. -62,5 x 47,5 cm-	200
2968	Johanna (Jo) Kruyder-Bouman (1886-1973), two grasshoppers, watercolour on paper, signed l.l. -24,5 x 35 cm-	20
2969	After Jan Toorop, a male and a female figure, lithograph, together with a pencildrawing of the same subject -28 x 22 cm/19,5 x 15 cm- (2)	20
2970	Collection of approx. 35 study drawings, partially signed Johan Limpers (1915-1944)	10
2971	Dutch School: watercolour depicting General David Hendrik Chasse, a watercolour depicting a captain of the currassiers and a portrait of a Dutch napoleonic officer, attributed to Caroline Josephine Tetar van Elven	25
 2972	Portrait miniature depicting First Luitenant Karel Willem von Lesschen (1805-1861), 19th century - 9 x 7 cm -	50
 2973	Portrait miniature depicting a Dutch infantry officer wearing the bronze cross, attributed to Samuel Baruch Benavente (1788-1840), ca. 1830s - Diam. 6.5 cm -	75



2974



2975

 2974

Portrait miniature of a Dutch officer wearing an MWO and metal cross, signed Gilles de Meyer (1790- 1867) and dated 1836 - Diam. 8 cm -

75

 2975

Portrait miniature of a Dutch infantry officer wearing a model 1820 sword, First half 19th century - 9 x 7 cm -

75



2976





2977



2978

kavel

Inzet

 2976	Portrait miniature of Dutch officer Simon C.L. Mesch, watercolour, attributed to P.J. Bruinings, June 1854 - Diam. 14 cm -	50
 2977	Portrait miniature of Don Pedro emperor of Brasil, signed Maximiliano Scholze (1860-1914) - 4 x 3 cm -	75
 2978	Portrait miniature of a Dutch officier mobile artillery wearing an MWO, ca. 1825 - 6 x 4 cm -	50



2979

 2979	A silhouette portrait of an military officer, 1820/30s - 4 x 6 cm -	25
2980	Dutch School (19th century), portrait of a little girl holding a doll and a book, pastel on paper, oval -25,5 x 24 cm-	50
2981	Three Middle Eastern medicinal drawings, baby in the womb and two of organs, 19th/early 20th century -Largest: 22 x 13,5 cm--	20
2982	Erasmus Hermanus van Dulmen Krumpelman (1925-2000), farmers loading a horse drawn wagon, mixed media on paper, signed and dated '54 l.r. -49 x 64 cm-	25

Etchings, engravings, screenprints etc.

2983	View of Leiden by Georg Braun and Frans Hogenberg, title: 'Leyda Batavorum Lugdunum vulgo Leyden', Netherlands, 1575, -470 x 335 mm (not including margins)-	15
2984	Map depicting Germany as it was described by Ptolemy, 'Claudii Ptolemaei tabula Germaniae Magnae', copper engraving circa 1725, -42 x 31 cm-	15
2985	Bird's-eye view of Den Briel, 'Brilium, Holandiae opp. Ob intestium Batavicum Bellum', maker's Georg Braun and Frans Hogenberg, circa 1575-1612, -35 x 49 cm-	15
2986	View of the village Warnsveld, etching, aquatint and brush, maker: Hendrik Spilman, editors: brother's Lourier, Amsterdam, Netherlands, circa 1800, -49 x 35 cm-	15
2987	Dutch school: view on a Dutch village and a pond with dragon flies, 12/50 and 24/100, signed, Rian Jongema-Doedijns, 12/50 and 24/100, -24 x 11 cm-	10
2988	Fred Maës (1939), 'Het gevecht', lithografie 27/50, signed and dated 1985 -63,4 x 49 cm-, and 'Het Gevecht', mixed media, signed -37,5 x 29 cm-	20
2989	Engraving: 'repairing the broken dike on the river Lek by Vianen, 1624', Esias van de Velde (1587-1630) -27,5 x 38,5 cm- Literature: Hollstein 3 II (of V)	40
2990	Hildegard Michaelis (1900-1982), landscape with a farmhouse, woodblock print, signed in the plate 'Lioba Michel' u.l. -45 x 60 cm- (unframed)	5
2991	Harrie van Kruiningen (1906-1996), composition with female figure and animal, colour lithograph on silk, signed l.l. and annotated 'Eigen druk' l.r. -39 x 47 cm- (set in a Heijdenrijk wood frame)	25
2992	Albrecht Dürer (1471-1528), 'Ecce homo', woodblock print, Derschau impression, late 18th/early 19th century. Printed from the original block in the Hans Albrecht von Derschau (1755-1824) collection and forms the basis of the printing block collection at Berlin's Kupferstichkabinett -47 x 36 cm-	100



2994



2998

kavel

Inzet

2993	Wim Schuhmacher (1894-1986), 'standing nude female', lithograph, signed -25 x 32 cm-	10
2994	Willem Witsen (1860-1923), 'Turfschepen in de Oude Schans' (1904), etching, signed and numbered in pencil (78) -63 x 48cm-	100
2995	Louis-Léopold Boilly (1761-1845), Consultation des Mediciens, 1823, hand coloured lithograph - 29 x 22 cm -	5
2996	J. Bosboom (1817-1891) framed lithographic print depicting 'De Groote kerk te Alkmaar', premium edition from 1917 (de Vereniging tot Bevordering van Beeldende Kunsten), after a painting by Bosboom from 1880 (museum Mesdag the Hague) -43 x 52 cm-	5
2997	Kees Slegt (1946), untitled, two colour etchings, 23/25, 9/25, signed and dated '92, '91 -30,5 x 40 cm, framed in Barth frames-	20
2998	Petrus Johannes Arendzen (1846-1932), a seated man looking over a mediterranean city, etching, after a work by Jozef Israels, -36 x 56 cm-	20
2999	Albert Edward Ernest Warner (1879-1968), 'Bundagobilly Creek', etching, signed l.r. and titled l.l. - platesize 32 x 29,5 cm-	10
3000	Siebrand Weitenberg (1960), two abstract compositions, screenprint, signed and dated '89 l.r. both numbered 10/250 and 17/250 l.l. -43,5 x 53,5 cm- (2)	25
3001	Kees van Urk (1895-1976), 'Zorgen' (Worries), lithograph, signed l.r. and titled and dated 6-11 l.l. -24 x 30 cm-	10



3002



3007



3008

3002	Schelte Adamsz Bolswert (1625-1659), Diana returning from the hunt, After Peter Paul Rubens, engraving, engraved in the plate: Sic vobis lassæ sint præmia fausta puellæ: Conueniunt epulis poma feræque bene; Pet. Paul Rubbens pinx.; S. à Bolswert sculpsit; Gillis Hendricx excud. Antwerpiæ. -25,5 x 30,5 cm- (paper discoloured , some foxings and minor holes to the sheet)	10
3003	Handcoloured engraving: Lewardum Occidentalis Frisiae Opp. 1581, Lodovico Guicciardini - 23 x 27 cm -	25
3004	Brevordia, handcoloured engraving, Willem Baudart, 1616, Les guerres de Nassau - 13 x 15,5 cm -, together with an engraving ' Hic est situs oppidi Graviae cum á Excellentia de Nassou occuparetur, Anno 1602 Septembris - 24 x 34 cm -	10
3005	Marius de Jongere (1912-1978), 'Rotterdam, Bark 45 Maashaven' colouretching, 49/100, signed , titled and numbered l.c. -40,5 x 21 cm-	5
3006	Ferdinand I Piloty (1786-1844), a portrait of a pentative saint, lithograph, -94 x 27 cm-	5
3007	Cornelis Visscher (1628/29-1658), men and women drinking at a table 'Vivitur parvo bene', etching after a drawing by Adriaen van Ostade, -25,5 x 21,5 cm-	20
3008	British School (20th century), a colour lithograph commemorating the Royal visist of H.R.H. Princess Diana to Honolulu Waikiki in August 1991 - 47,5 x 30,5 cm-	20
3009	Louis Joseph Ghemar (1820-1873), portrait of S.A.R. Monseigneur Le Comte de Flandre, lithograph, -65 x 50 cm-	10



3010



3012

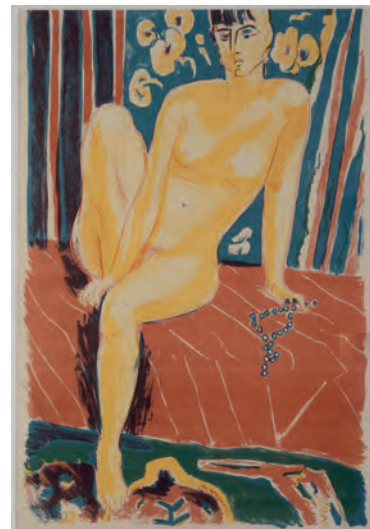

3015

kavel

Inzet

3010	Rembrandt van Rijn, after, woman with arrow 1661, etching, -platesize: 21 x 13 cm, sheet: 26 x 16,5 cm-	50
3011	Hand coloured map: Comitatus Hollandiae Tabula Pluribus Locis Recens Emendata, Frederik de Wit, published by Covens & C. Mortier. (1720-1772) approx. 1750 - 56 X 46 cm -	25
3012	Intaglio print: Zuid Hollandse Bierbrouwerij Den Haag, by Eugene Rensburg (1872-1956) in original oak frame, published by: Nederlandse rotogravure Maatschappij Leiden, some water damage - 80 x 90 cm -	100
3013	Lucas Roelfsema (1874 -1929) attr., battle scene between French cuirassiers and Dutch hussars, watercolour on paper, damaged - 29 x 51 cm -	40
3014	J. Luyken, 'Bommel door den Admirant belegerd en door Prins Maurits geredt in den jaere 1599', handcoloured engraving, ca. 1730 -27 x 35 cm, some age toning-	30
3015	Jan Wiegers (1893-1953), seated female nude, lithograph in colours, signed l.r. -48 x 33 cm-	100
3016	Jan Wiegers (1893-1953), a harbour in a mountainous landscape, lithograph in colours, signed l.r. -32,5 x 42 cm-	20
3017	Dick Bruna (1927-2017), 'clown', lithograph, signed in plate, 1962 -60 x 40 cm-	20
3018	Corneille (1922-2010), 'Olympia', screenprint, 160/250, signed and dated '93 l.r. -71 x 50 cm- (unframed)	50
3019	Corneille (1922-2010), 'Freedom', screenprint, 217/250, signed, numbered and dated '93 u.l. -70 x 50 cm-	50



3020

3020	Corneille (1922-2010), woman with bird, lithograph 109/200, signed and dated '98 l.r., -34 x 46 cm-	100
3021	Corneille (1922-2010), bird and fish, lithograph, 216/300, signed and dated 2002 l.r. -platesize 41 x 27 cm-	50
3022	Two maps depicting 'The siege and capture of Oldenzaal' by Ernst Casimir in 1626, and the capture of Oldenzaal in 1597 by Maurits, -37 x 28 cm and 32 x 23 cm-	30
3023	Two Chinese stone relief rubbings depicting a rider taming a horse and another leading a horse, ink on paper, 20th. century, -60 x 49 cm-	20
3024	Ad Arma (1954), without title (2x), mixed media, signed and dated '99 -19 x 17 cm-	5
3025	Carel Willink (1900-1983), 'View at chateau Dampierre/Terras with Hercules', a pair of screenprints, signed by the wife of the artist Sylvia Willink l.r. numbered 151/200 and 154/200 l.l. -43 x 53 cm- (2)	40
3026	After Marc Chagall, two versions from the Jerusalem Windows Issachar after the original by Charles Sorlier from 1962, lithographs, -28 x 20 /30,5 x 23 cm- (2)	25
3027	Henri Cassiers (1858-1944), two lithographs depicting the Westerdok in Amsterdam and people in traditional Marker costume - approx. 40 x 50 cm -	25
3028	Two screen prints: woman with bird on her shoulder and man with ear trumpet, illegibly signed -74 x 56 cm-	20
3029	Three copper engravings: 't Huiszitten Weduwenhof te Amsterdam, Het koperen hek voor 't koor der Nieuwe kerke en de Muyderpoort, 18th century -Largest size: 26,5 x 34,3 cm-	5
3030	Else Berg (1877-1942), 'Paarden, 38'/'Moeder en Kind, 40'/'Processie, 41', three woodcut prints from Wendingen magazine, -29 x 29 cm- (3)	30
3031	Three various handcoloured engravings: Dordrecht, Boxhorn theatrum Hollandiae, 1640, De kerk te Dubbeldam, J. Balthuis, 1790 and De groote hoofdspoor te Dordrecht, ca. 1790	15
3032	Four various handcoloured engravings depicting animals, including a finely coloured plate from the Histoire Naturelle des Oiseaux, Georges-Louis Leclerc, Jacques de Sève (Active 1742 -1788)	20
3033	Five maps, World, Europe, Netherlands, Overijssel and Zwolle, pre 1900, etching/engraving, -Largest: 30 x 23 cm-	25



3040

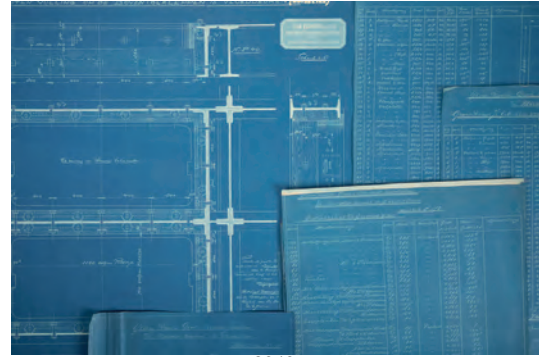

3042

kavel**Inzet**

3034	Five various engravings: Amsterdam, including the Nieuwe Kerk, all 18th century - 30 x 35 cm -	10
3035	Five various engravings of churches and towers in Amsterdam and a resting cow in the field, 17th and 18th century - 14 x 13 cm -	5
3036	W. Cornel (XX) and K.A. Smit (XX), 'Nieuwe wandplaten', four Art Deco posters, lithographs, numbers 3, 4, 10 and 15, these were designed as examples for art classes, published by NV H. ten Brink's Uitg. Maatschappij, Arnhem and printed by A. v.d. Weert, Arnhem, 1930's -75 x 60 cm, damaged around the edges-	50
3037	Six various framed copper engravings from a series of twelve 'The passion' by Hendrick Goltzius (1558-1617), 'The last supper', 'Christ carrying the cross', 'The flagellation', 'Passion Christ', 'The agony in the garden' and 'The mocking of Christ', 16th/17th century -outside measurements frame 31,5 x 24 cm-	50
3038	Six various engravings: Five depicting Abcoude castle and one panoramic view of Slooten, all 18th century - largest 34 x 34 cm -	10
3039	Small collection of framed coloured etchings and litho's depicting various Dutch scenes and more, 18/19th century -various sizes-	5
📷 3040	A collection of twelve prints, photos and miniatures depicting military officers	50
3041	13 Hand-coloured optical prints of The Hague, Gouda, etc. -Signs of wear-	50
📷 3042	Collection of blueprints concerning the construction of the Merwede schutsluis in original map, approx. 1890	10
3043	Collection of approx. 20 maps, partially handcoloured, mostly 18th century	20
3044	A large collection of engravings, mostly Gorkum, Dordrecht, Biesbosch and surroundings, 17th and 18th century and some litho graphs, 19th century	25
3045	Collection of approx. 50 engravings, partially handcoloured, mostly Netherland and Europe, 17th to 19th century	40

Books, documents and prints

3046	A. Scobel, 'Andrees Allgemeiner Handatlas in 126 Haupt- und 137 Nebenkarten nebst vollständigem alphabetischen Namenverzeichnis', fourth edition, folio, 1899, Bielefeld & Leipzig, Verlag Von Velhagen & Klasing	5
3047	Brown's Self-interpreting Family Bible, comprising the Old and New Testaments, to which are annexed an extensive, introduction, marginal references and illustrations, an exact summary of the several books, a paraphrase on the most obscure or important parts, explanatory notes, evangelical reflections &c., &c. by John Brown. Folio, full leather gilt tooled binding with brass mounts and clasps, all edges gilt. 1122 pages, many black and white engravings on thick paper and multiple coloured prints with chromolithography. The title page is also a chromolithography -Wear and some foxing-	20
3048	Leather bound Missale Romanum, printed in black and red, various engravings, 1856 -6 x 26 x 34 cm, slight foxing, minor damage leather-	30
3049	Petrus Schenk, 'Inventie van de Zaegh-Moolens. Eerbetoon aan Cornelis Corneliszoon van Uitgeest, de uitvinder van de houtzaagmolen, 1592.' A very rare early 18th century book on wood saw-mills, invented by Cornelis Corneliszoon van Uitgeest. The (unbound) book consists of a title page with etching followed, 56 large etched plates and 6 tabula (2-page foreword missing). Folio. The invention of the saw-mill by Cornelis Corneliszoon van Uitgeest was crucial for the flourish of the Netherlandish economy in the 17th and 18th centuries. Over 80 saw-mills produced the timber for the ships of the Dutch East India Company, ultimately leading to great economic growth and expansion. Text pages in poor condition and deteriorating. A wonderful historical work! Added an incomplete set of plates from 'Theatrum machinarum universale, of keurige verzameling van verscheidene grote en zeer fraaie waterwerken. Tileman van der Horst. Uitgave 1736-1737 te Amsterdam door Petrus Schenk. Het boekwerk bevat fraaie afbeeldingen met toelichtingen over onderdelen van de waterwerken rond de Grote Zeesluis in de Vecht te Muiden' and 'Theatrum Machinarum Universale; Of Keurige Verzameling van verscheide grote en zeer fraaie Waterwerken, Schutsluizen, Waterkeringen, Ophaal- en Draaibruggen. Met hare Gronden, Opstallen en Doorgesnedens, 1736'. A very interesting lot !	200
3050	Book about the Dutch colonial past written by a Dutch politician, 'Uit onze koloniën', H. van Kol, includes maps, lithographs, prints -26 x 19 cm, outside worn-	5
3051	Illustrated catalogue by the 'Rijks Ethnographisch Museum' about their Java (Indonesia, part four) collection written by Dr. H.H. Juynboll, 1914 -26,5 x 19 cm, outside slightly worn-	5
3052	Book about the former Dutch East Indies, 'Met Sie-Anoe naar Edi, een bescheiden bijdrage tot de kennis van een deel van Atjeh in zijn ...', publisher J.H. Steghers H.J. zn. -minor damages-	5
3053	Interbellum, 1920's reproduction of a photo book, presented to the Royal family with lots of pictures of the KNIL, in good condition of it's age	5



3054

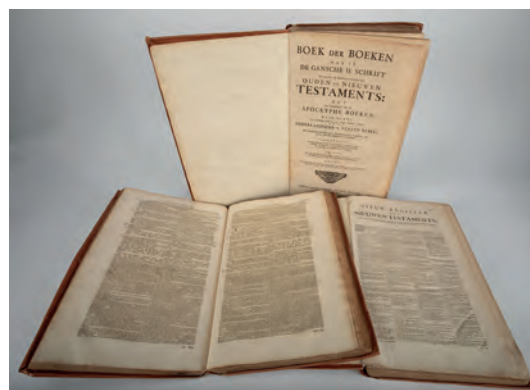

3055

kavel

Inzet

3054	Casparus Commelin, 'Beschryvinge van Amsterdam, desselfs eerste oorspronk uyt den huysse der heeren van Aemstel en Aemstellant; met een verhaal van haar leven en dappere krijgsdaden; Amsterdams kleynse beginselen; oudheyt, bemuring, en verscheide vergroutingen: De gelegenheyt en hoedanigheyt der stad, de voornaamste gebouwen, en wijze van regeeringe. Benefens een historisch verhaal, vervattende 't geene in, en om de zelve, van den beginne af, tot in den Jare 1691 toe, is voorgevallen', Amsterdam, Voor Wolfgang, Waasberge, Boom, Van Someren en Goethals, 1693. 2 volumes, quarto, half leather binding, 1222 pages and bladwijzer, engraved frontispiece, 72 half-page engravings, 44 folding plates and 10 full-page plates of which one hand-coloured. Various restorations and defects	200
3055	'Boek der boeken, dat is de gansche h. schrift vervattende alle kanonyke boeken des ouden en nieuwen testaments.....', gedrukt, voor liefhebbers van zuivere Bybel-taal, 1761. 3 volumes complete, folio, marbled boards, engravings and folding plates. An curios and unusual edition of the Staten Bijbel due to the use of different biblical terminology.	150
3056	Bible with gilt edges (1818) in wooden, book-shaped, case -measurements case 6 x 19 x 12 cm-	30



3057



3058

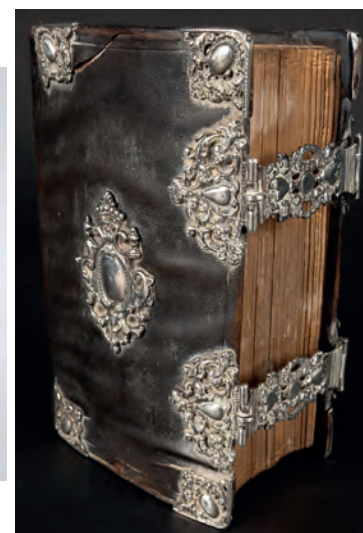

3060

3057	Afbeelding van de kaamer en 't parade-bed waar op het lyk van haare koninglyke hoogheid Anna, kroon prinsesse van Groot-Britagne... gedurende verscheide dagen in de maand february 1759 ten toon is gesteld geweest... Naauwkeuriglyk nageteekent door den Heere De Swart ... en in het koper gebragt door de heer S. Fokke. - Lyk-staetsie van haere koninglyke hoogheid Anna, kroon prinsesse van Groot-Brittannien... gehouden 23. february 1759. Nauwkeuriglyk nagetekent door P.C. La Fargue, en in het koper gebragt door Simon Fokke. Two publications in first edition concerning the death of Anna of Hannover (1709-1759), Princess Royal of Great-Britain and wife of Willem IV. With rare prospectus (folio). 1. Complete with 2 engr. titlevign. by J. Besoet showing coat-of-arms of Anna and 4 engr. full-page plates by S. Fokke (1712-1784) after De Swart (1709-1773) showing Princess Anna on her deathbed and the ceremonial mourning chamber. Text in 2 col., in Dutch and French. Signed by the printer.	100
3058	Horst, Tieleman van der: Theatrum machinarum universale of Nieuwe algemeene bouwkunde, waar in (...) geleerd het maaken van (...) trappen. Amsterdam, P. Schenk, 1739. Large folio, 19th century half leather, 29 of 30 engravings by Jan Schenk, each covering two pages. Engraving number 2 missing, left page of engraving number 24 loose.	100
3059	Hugonis Grotti, 'De Jure Belli Ac Pacis, Libri Tres, Editio Nova', Amsterdam, Joannem Blaeu, 1667, octavo, contemporary vellum binding -damages-	40
3060	'Biblia, dat is De Gansche H. Schrifture, vervattende alle de Canonyke Boeken des Ouden en des Ouden en des Nieuwen Testaments', Amsterdam, by de compag. 1777, octavo in original leather binding, silver clasps and corners, 18 x 11 x 7 cm, good condition, signs of wear-	200
3061	London single ticket via Brindisi, Modane & Paris, Peninsular and Oriental Steam Navigation Company, 2nd class passage, First class rail, no. 3438, berth no. 373, 1897 -14 x 10cm-	30
3062	Aegyten in bild und wort, Georg Ebers (1837-1898), published by Eduard Hallberger, Stuttgart and Leipzig, two part bound travel book about Egypt, illustrated throughout, part one 1879 and part two 1880 -measurement book 39 x 32 cm, minor foxing-	50
3063	Charles Paul Landon, Annales du Musée et de l'École Moderne des Beaux-Arts, Paris, 1807, two half leather bound volumes, illustrated with copper engravings -3,3 x 20 x 14 cm-	10



3064



3065

	kavel	Inzet
3064	Two bibles with silver clasp, 1868 and 1791 -one cover loose-	20
3065	GUICCIARDINI, Lodovico: 'Belgicae, sive Inferioris Germaniae, descriptio: editio postrema [...]', Amsterdam, Jacob Meurs, 1660. Contemporary vellum binding, 2 parts in 1 volume, 12mo: 521 pages, 26 (of 29) plates, most folding. Later Latin 12mo edition of the 'Descrittione' by Guicciardini (1521-1589). This volume includes the first and second parts of the 1660 edition, i.e. the general introduction and the part on the Spanish Netherlands, but not the third part about the Seventeen Provinces (Belgica Foederata) that was often bound separately. Added: Benjamin Martin, 'Gramatica delle scienze filosofiche o breve analisi della filosofia moderna. Settima edizione veneta', Bassano, 1795, 8vo332 pages, followed by folding plates.	400
3066	KLM poster introduction Boeing 747 in 1970's and three pages from KLM 1965 calendar -measurements poster 48 x 114,5 cm, damages-	5
3067	Various Dutch literature society 'Het aangeraakte boek', comprising amongst others 'Een zonning toneelstuk' door Willem Brakman, signed limited print 43/72, 'Ik voel dat het echt is', vijftien jaar boekhandel Van Gennep, Rotterdam, signed by Jelle L.S. Pijpers, 'Het genootschap' door Drs. P., signed and limited edition 47/48, 'Het purper gevecht van de liefde, Zeven vroege gedichten van Laura Lee' door Jan Eijkelboom, signed, dated and limited edition XVI/XXIV, signed ets by Yoka Voorbach, 'Die andere oorlog' door Jan Eijkelboom, signed and limited edition 23/75, 'Maria Morella' door Ivo Michels, signed and limited edition 35/60, etc.	30
3068	Portfolio with letters and photo's, two ink well's, brass box with printing press letters added, -Damages-	20
3069	Various printed material with various subjects, like military, royalty, films, etc., also included LP with sound effects, early 20th century and later -largest 56 x 38 cm-	5
3070	Various vintage children books, like various with drawings by Rie Cramer (Zomer, Winter), Nutricia series from 1 till 15 (excluding 13), early 20th century and later -damages-	5
3071	A folder with prints, engravings, photographs and letters relating to Gorinchem, 17th century and later	20
3072	20 books, all limited numbered editions, most in Dutch, including. A. Roland Hols, 'Eigen Achtergronden', Bezig Bij, numbered III of XXv copies and 'Luchtalarm', Bezig Bij, 1946 numbered 37	20
3073	Family archive Slothouwer, Breukink: letters, cards, photographs, pair of silhouettes D. Slothouwer, M.M. Slothouwer-Diehl, lithographs, Wed. Barbiers, Zwolle, 1854, etc., 19th/20th century	20
3074	Box filled with a large quantity of 18-20th century ephemera, menu cards, invitations, obituary cards and more	20
3075	Collection weekly magazines 'Het Leven', 1907 and later -various conditions-	20



3076

3076	Jan Wagenaar (1709-1773), 'Vaderlandsche Historie vervattende de geschiedenissen der nu Vereenigde Nederlanden', Amsterdam, Johannes Allart, 1788-1798, second edition. 25 volumes together with 'Nalezingen' and 'Register' (27 volumes in total), octavo, engravings -Overall very nice internal condition, library stamp 'Bibliotheek de Nld. Infanterie Brigade'-	150
3077	Collection letters, newspaper cuttings, deeds, printed matters, genealogical notes, etc., regarding the van Breugel family, 17th/20th century	200

Old deeds and documents

3078	Carton box with various binding documents, amongst others French, Italian, Dutch, to be viewed, 19th century and later -box 9 x 31 x 41 cm, various conditions-	10
3079	Large quantity business documents, many with tax stamps, to be viewed, 19th century and later -various conditions-	10



3088



3093



3094

kavel

Inzet

3080	Quantity documents, amongst others handwritten French, Dutch receipts, Dutch postcards, to be viewed, 19th century and later -various conditions-	10
3081	Various documents with tax stamps and French letters, to be viewed, early 19th century and later -various conditions-	10
3082	Various receipts from France, Belgium, The Netherlands and Germany, many with tax stamps and other stamps, to be viewed, 1920's/30's -various conditions-	10
3083	Large quantity wax seals, many with explanation collector, to be viewed -various conditions-	10
3084	Family papers related to Ds. Albertus Samuel Carpentier Alting (1837-1915) comprising: Three freemasonry papers, signed by Prince Frederik (1x, 1880) and Prince Alexander (2 x, 1882 and 1884), card with the invitation to attend an evening at the house of the prince of Orange, 3rd march 1850, letters, postcards, etc.	20
3085	Various Dutch documents, Haarlem, concerning the sale of a house, dated '12 Juni 187', with modern translations	10
3086	Various old Dutch documents, concerning the sale of real estates in Haarlem, all with modern translations	20

Statues, figures etc.

3087	Bronzed metal figurine depicting a lady carrying a Scottish terrier, enscribed 'Lumiere' at the base, 20th. century, -H. 33,5 cm-	30
3088	Bronze figurine, striding horse, base marked I. Rochard -h 19,5 cm-	50
3089	Ceramic figure of Christ, glazed earthenware, model 105ZJ, Draak Terraco, Beesel, -h. 43 cm, one thumb broken-	10
3090	Bronze figurine depicting an owl on books on black marble base, signed Christian Marochetti -h. 33,5 cm-	50
3091	Bronze figurine of a female nude and cupid, after Erté (1892-1990), foundry mark Paris -32 x 28 x 11,5 cm-	50
3092	Red marble tray with a bronze dog and two bronze figures depicting an elderly couple -largest h. 13 cm-	40
3093	Carved wooden figurine depicting a praying woman, 18th century -h. 32 cm-	100
3094	Marcel Début (1865-1933), bronze figure on round base, 'Le porteur d'eau', signed, -H. 39 cm-	200
3095	A heavy plastic sculpture depicting a Roman gladiator bandaging his arm, his helmet on the ground in front of him, signed Elton on the base and dated 1987 -H. 67 cm, repairs-	30



3096

3096	Bronze sculpture of an elephant on a wooden plinth, a plaque on the plinth with inscription 'PB, in recognition of a life long friend of Elephants, Save the Elephants - Iain, 2003'. Provenance: purchased at auction 'De Olifantenverzameling van Z.K.H. Prins Bernhard', Sotheby's/Wereld Natuur Fonds, Paleis Het Loo, 2 October 2005, Lot number 73, purchased for € 3.500. Comes with original certificate -21,5 x 21 x 15 cm-	100
3097	Bronze figurine on marble base, art deco style dancer, base marked 'D.H. Chiparus' -h (incl. base) 65 cm-	30
3098	Western European school, bronze figurine of a Roman archer on marble base -h 21,5 cm-	40
3099	Carl Kabau (1865-1922), bronze on green marble base, blacksmith at work with horse, marked Austria and monogram -24,5 x 23,5 x 12 cm-	50



3101



3102



3103



3108

kavel

Inzet

3100	Amado González Hevia 'Favila' (1954), bronze on marble base, 'Sellers of the Fontan', based on life-size version in Oviedo, Spain, 1995 -h 25,5 cm-	40
3101	Edouard Drouot (1859-1945), large bronze figurine, the water carrier -h 97 cm-	200
3102	Alfred Boucher (1850-1934), bronze on marble base, 'Au But!', alternatively titled 'Les Coureurs', foundry mark, numbered 545K -h 32 cm-	500
3103	Alfred Boucher (1850-1934), large bronze, 'Les Faucheurs', numbered 2856 -h 90 cm-	250
3104	Carl Kabau (1865-1922), bronze on heavy marble base, 'Panem Nostrum Quotidianum da Nobis Hodie!', not signed -including base 27 x 44 x 18,5 cm, defect-	50
3105	Ugo Cirpriani (1887-1960), painted metal with ivoreen on marble/onyx base, lady with her dog, marked 'Menneville' -including base 41,5 x 59 x 17 cm, defect to face-	30
3106	After Edme Nicolas Faillot, bronze figurine, Indian mother and child with dead game -h 48 cm-	50
3107	Western European school, bronze on marble base, twelve-pointed burling stag, marked 'J. v. Hammerstein' -h including base 42 cm-	50
3108	Charles Anfrie (1833-1905), bronze on marble base, 'Un Succes', signed -h including base 43,5 cm, lightly damaged face-	50



3109



3110



3114

3109	Antoine Bofill (c.1875-1939/53), bronze figurine, 'Journée finie' -h 30-	50
3110	Gerhard Adolf Janensch (1860-1933) - large patinated bronze, school girl reading, signed 'Prof. G. Janensch' -h 58 cm, hairline front to right arm-	80
3111	Bronze three light table lamp, figure balancing on ball and juggling, interbellum -h 68 cm-	30
3112	Alabaster sculpture on white marble base, two children by a campfire, altered to table lamp, Italy, early 20th century -h including base 52,5 cm-	50
3113	Edouard Lormier (1847-1919), patinated bronze figurine, 'moussaillon', young sailor holding a model boat -h 45 cm, lightly damaged-	50
3114	Bronze figurine of prince Albert Edward, eldest son of Queen Victoria and the Prince Consort Albert of Saxe-Coburg-Gotha, as a sailor boy, after the painting by Franz Xavier Winterhalter, second half 19th century -h. 52 cm, crack at base-	150
3115	Dutch school, bronze figure with dolphin on stone base, attributed to Marijke von Franquemont, -H. 48,5 cm-	5
3116	Dutch school, bronze winged figure on stone base, attributed to Marijke von Franquemont, -H. 28,5 cm-	5
3117	Dutch school, bronze hand on stone base, attributed to Marijke von Franquemont, -H. 25,5 cm-	5
3118	Berend Seiger (1944) bronze figurine of a thirsty man mounted on a stoneware base, signed and dated '95 - H. 32 cm -	10
3119	Karl Birker (1906-1989), a bronze figurine of an blacksmith, mounted on a marble base - H. 34 cm -	10
3120	Faux bronze figurine, two blacksmiths pouring iron into a mould, 'Gelsenkirchener Gussstahl u. Eisenwerke', circa 1930 -13,5 x 22 x 7,5 cm-	40
3121	Bronze figurine, Victorian couple sitting on bench, late 19th century -10,5 x 14 x 9,5 cm, defects-	30



3123



3127



3132

	kavel	Inzet
	3122 Bronze on marble base, clown tiptoeing -h including base 16,5 cm-	30
📷	3123 Pierre le Faguays (1892-1935), green patinated bronze figurine, 'Tireuse a l'arc', signed, foundry mark Susse Paris, 1920's -h 32,5 cm	100
	3124 Emmanuel Villanis (1858-1914), patinated bronze on marble base, 'Sapho', foundry mark Société des Bronzes de Paris -h including base 26 cm-	50
	3125 Henri Giraud (c.1805-1895), bronze, 'L'Art D'Aimer' -11,5 x 10 x 8,5 cm-	30
	3126 Bronze, boy playing the flute, illegibly marked -h 23,5 cm-	30
📷	3127 Bruno Zach (1891-1935), cold painted bronze, man holding a monkey together with three other monkeys on a carpet, marked 'Argentor-Wien' and 'Zach' -13 x 17 x 13 cm-	80
	3128 Franz van Hoof (1895-1963), bronze, working man with wheelbarrow, marked 'Van Hoof' -h 26,5 cm-	40
	3129 Jean Boreux (1913), bronze on marble base, ice skater Sonia Hernie (Winter Olympics 1936) -h including base 32 cm-	50
	3130 Western European school, bronze on marble base, Victorian boy and girl sitting on a fence -h 15 cm-	30
	3131 Western European school, bronze, man holding bird and a dog at his feet -h 21 cm-	30
📷	3132 Franz Bergman cold painted bronze, man getting a shave, numbered 3412 and marked -8,5 x 11,5 x 8 cm-	150



3133



3141



3142



3144

📷	3133 Franz Bergman cold painted bronze, man pointing to his head whilst sitting in a tub, numbered 5301 and marked -10,5 x 10 x 10 cm-	150
	3134 Cold painted bronze on marble base, deer looking sideways -h including base 21 cm-	50
	3135 Bronze electric bell, shaped like a bag with two young dogs, early 20th century -h 12 cm-	30
	3136 Georges Morin (1874-1950), patinated bronze, Art Deco dancer, signed -h including base 29,5 cm, rim of base lightly damaged-	50
	3137 Fonderia Lancini, two bronzes and metal bases, girl playing violin and boy playing flute, marked underneath -h including base 26,5 cm-	20
	3138 Cold painted miner with container -h 6 cm-	20
	3139 Paul Ludwig Kowalczewski (1865-1910), bronze on marble base, school girl -h including base 17 cm, base lightly damaged-	30
	3140 Western European school, bronze on marble base, proud standing boy -h including base 28 cm-	50
📷	3141 Gotthilf Jaeger (1871-1933), bronze on marble base, naked woman sitting on grazing goat -h including base 35 cm-	150
📷	3142 Charles Anfrie (1833-1905), bronze, 'Le Premier Prix' -h 43 cm-	100
	3143 Alabaster bust on marble base, Napoleon I -h including base 12 cm, defects-	50
📷	3144 Charles Cumberworth (1811-1852), bronze, Mozes found by the daughter of the Pharaoh, foundry mark Susse Freres -39,5 x 35 x 18 cm-	500



3145



3153



3154



3157



3158

kavel	Inzet
<p> 3145 Vassily Yacovlevitch Gratchev (1831-1905), bronze on marble base, 'The farewell kiss', cast by C.F. Woerffel, St Petersburg, foundry mark -h. including base 28,5 cm-</p>	300
3146 Austrian cold painted bronze, three birds on a branch, marked underneath 'Geschutzt' and 'Déposé' -6,5 x 14,5 x 6,5 cm-	50
3147 Cold painted bronze, Western capercaillie on a branch -h. 13,5 cm-	50
3148 G.G. Bommer (XX-XX), metal reliëf plaque, parade celebrating the harvest, circa 1900 -19 x 58 cm-	30
3149 Western European school, bronze on marble base, seated nude -h including base 32 cm-	30
3150 Bronze figurine, snail -11,5 x 20 cm-	20
3151 Western European school, Art Deco patinated metal figurine on marble base, two birds in flight, signed 'M. Font' -h. including base 33,5 cm-	40
3152 Western European school, bronze on marble base, vide poche, girl with dog, back girl marked 'C. Pucher' -11,5 x 16 x 9 cm, face of girl walrus tooth (odobenus rosmarus)-	30
<p> 3153 Carved wooden sculpture of Mary praying, traces of polychrome and gilding, used to be attached to wall or shrine, Flemish, 16th./17th. century, -H. 58 cm-</p>	200
<p> 3154 Gilded, cast-iron figurine of a praying Mary, Flemish or French, pre 1800, -H. 29,5 cm, signs of wear-</p>	100
3155 A carved wooden sculpture of a monk on wooden base, Philippines/Spain, 19th century - H. 44 cm -	40
3156 Carved wooden figurine depicting Mary standing on a snake holding an apple in his mouth, on a globe (Genesis 3:15), 17th century -H. 43 cm, both hands are missing-	40
<p> 3157 Faux marble sculpture on round base of a young woman with a flower festoon -H. 65 cm-</p>	50
<p> 3158 Richard Guino (1890-1973), and Pierre August Renoir (1841-1919), 'Le petit forgeron' or 'Feu', green bronze coloured plaster, signed Renoir, DIA, Alexis Rudier, Fondeur Paris, designed 1916, executed second half 20th century. French art dealer Ambroise Vollard commissioned several sculptures from artist Pierre-Auguste Renoir in 1916. Richard Guino made plaster maquettes according to Renoir's instructions but an edition was never cast during the artist's lifetime. In 1958, the heirs of Renoir and Vollard authorised an edition in bronze, and it was cast by La Fonderie Valsuani, Paris, in 1966. Provenance: purchased by the present owner at the end of the 1960's</p>	150
3159 Truus Menger-Versteegen (1923-2016), bronze figurinette on marble base: three figures, embracing each other, probably relating to the resistance -H. 20,4 cm-	20
3160 Bronze figurine with a granite base depicting a father learning his son to play football, illegibly signed (WB?) -H. 26 cm-	10
3161 Aad Uithol (1913-1991), copper sculpture, male head, monogrammed (right bottom) -H 38 cm-	20
3162 Polychrome carved wooden Madonna, Manilla, 19th/20th century -L. 30 cm, defects-	5
3163 Patinated bronze figurine depicting a couple embracing -h 22 cm-	5
3164 Marian Gobijs (1910-1994), plaster model head of Johan Buziau (1910-1994), monogrammed -18 x 14 cm-	5
3165 Copper Jugendstil plaque depicting a seated female nude, circa 1900 -13 x 11,2 cm-	5



3166

<p> 3166 Dick Stins (1914-1984), bronze figure of an angel with broken sword, signed. Dick Stins is well known for his monumental works throughout the Netherlands. -H. 80 cm-</p>	150
3167 Bronze on stone base, nude standing on a rock with butterfly on arm, marked 'L. Bureau' -h. including base 44 cm, arm broken-	20

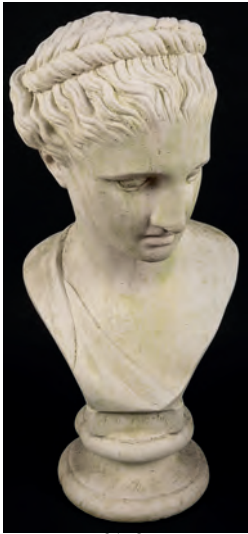

3168



3172



3173

kavel

Inzet

3168	Cast cement bust of Annia Faustina, 20th century -H. 65 cm-	40
3169	Patinated metal figure on base with text 'Alerte', Cupido -h. 58,5 cm	20
3170	Patinated metal bust on marble base, Aquasi Boachi -h. including base 53,5 cm-	30
3171	A replica of a Greek marble head, a modern table globe, a four person Japanese dinner set and an embroidery in brass mountings	5
3172	An Austrian cold painted bronze model of a pug dog, in the manner of Franz Bergman, Vienna, ca. 1900 - L. 13 cm -	75
3173	An Austrian cold painted bronze model of a boar, in the manner of Franz Bergman, Vienna, ca. 1900 - L. 12 cm -	75
3174	Oscar Ruffony (1874 - 1946), gilt metal model of an eagle with spread wings on green onyx base, signed -possibly a radiator mascot -	25
3175	A bronze model of two parakeets, signed Bertin and France, on onyx base, 20th century - H. 18 cm -	25
3176	Livio de Marchi (1943), wooden tie, signed on the back -L. 68 cm-	80
3177	A large Italian porcelain figurine of Madonna and Child, signed Paolo Marioni, mid. 20th century, restauration on thumb - H. 36 cm -	25



3178



3182



3183



3184



3186

3178	Ernst Seger (1868-1939), bronze and ivory figurine on marble base, dancing woman, inscribed 'E. Seger' and with foundry mark, includes CITES permit, circa 1900 -h. including foot 18 cm-	300
3179	Ferdinand Preiss (1882-1943), gilded bronze and ivory figurine on marble base, 'Carmen', front foot with title and back marked 'F. Preiss.', including CITES permit, circa -h. including base 27 cm, hand repaired-	300
3180	Ferdinand Preiss (1882-1943), two Art Deco bronze and ivory figurines on green onyx bases, 'hoop girl' and 'sunny boy', base boy with monogram, including CITES permit, early 20th century -h. including base 20,5 cm-	600
3181	Gilded bronze and ivory figurine on white stone base, violin player, illegibly signed, including CITES permit, circa 1900 -h. including base 22,5 cm-	200
3182	Rueter-de Lang, Geralda (1876-1962), bronze sculpture of the Goddess Demeter on a square base, -H. 43 cm-	400
3183	Theo Blickx (1875-1963), terracotta figure holding a helmet, probably in commemoration of WWI, Belgium, signed on th plinth, first half, 20th century -H. 34 cm, two minute glaze chips to the head-	70
3184	A polychrome decorated wooden sculpture of the Christ child, 2nd half 19th century, some damages - H. 47 cm -	50
3185	A plaster bust of the Bamberger horseman, last quarter 19th century - H. 44 cm, some small damages -	25
3186	Rob Cernetüs (1943-2021), bronze figurine of an eel smoker, 'De Palingroker', monogrammed 'RC', 1999, limited edition of 23, a similar, but larger, figurine by the artist is in the harbor of Monnickendam, The Netherlands, comes with a certificate -H. 32 cm-	50



3187



3191

kavel

Inzet

3187	Coba Koster (1951), a pair of bronze ducks, signed and dated '99 to the base -H. 61 cm-	200
3188	Large bronze pair of pheasants, marked 'L. Malsert' -42,5 x 97 x 20,5 cm-	80
3189	Pair patinated metal cranes -h 50,5 cm-	30
3190	Two wooden figurines, Alpine region, family of ibex and eagle -h. 47,5 cm, defects-	5
3191	Two carved oak angels, late 19th century -h. 43 cm-	200
3192	Two bronze models of birds, probably Austrian, First quarter 20th century- one damaged -	25
3193	Bernard Nkanjo (Zimbabwe, 1970), A large and two small stone bird sculptures with iron feet, all signed 'Benad Nka' -15 x 26 cm, some defects-	20
3194	Three small bronze models of dogs and cats, possibly Austrian, ca. 1900 - 5 and 7 cm -	10



3195



3196

3195	Four partially cold painted Austrian bronzes, including sheep, bull and pigs, ca. 1900	50
3196	Seven Austrian cold painted figures, including foxes, cats and birds, First half 20th century	75

Porcelain, earthen ware etc.

3197	Polychrome painted amphora earthenware 'plateel' vase and a jug, Plateelbakkerij Zuid-Holland, Beek, numbered 602, 1927 -h 26 cm, vase touched up foot rim, jug unmarked-	40
3198	Polychrome painted earthenware 'plateel' candlestick 'blaker' with abstract floral design, Kunstaardewerfabriek Regina, Avia, numbered 296, 1920's -h 21 cm-	30



3199

3199	Polychrome painted earthenware 'plateel' cylindrical vase and planter 'jardinière' both with abstract floral decor, ESKAF (Eerste Steenwijksche Kunstaardewerfabriek), design planter by J.J.F. (Fokke) Hamming (XX-XX), planter numbered 625 -h 18,5 cm-	50
3200	Polychrome painted earthenware 'plateel' vase with two short handles, Plateelbakkerij Zuid-Holland, Sunno, numbered 1233, 1926 -h 25 cm-	20
3201	Polychrome painted earthenware 'plateel' lidded jar with abstract floral decor, Plateelbakkerij Zuid-Holland, Uniqui, 1926 -h 13, d 14 cm, touched up footring-	20



3202



3212



3215

	kavel	Inzet
3202	Polychrome painted earthenware 'plateel' vase of globular form, body divided into six panels alternatively decorated with two flowers and geometric lines on a blue ground, Plateelbakkerij Zuid-Holland, Daisi, numbered 127, 1929 -h 28 cm-	50
3203	Polychrome painted earthenware 'plateel' vase and bowl, both with pierced rim, cream ground with brown leaves, Plateelbakkerij Zuid-Holland, Salak, both numbered 4442 and 4034, 1925 -h 13,5 cm-	20
3204	Polychrome painted earthenware 'plateel' flower plug 'rozensteker' and tray, Plateelbakkerij Zuid-Holland, Emmy, March and June 1920 -h 12 cm, flee bites rim tray-	40
3205	Polychrome painted earthenware 'plateel' vase of globular form (decor Damascus) and ashtray (decor Corona), Plateelbakkerij Zuid-Holland, March and July 1920 -h 15 cm-	20
3206	Porcelain figurine, Goebel, M.J. Hummel, numbered 71, 'Stormy weather', 1990 -h 11 cm-	20
3207	Porcelain figurine, Goebel, M.J. Hummel, numbered 634, 'Sunshower', designed by Helmut Fisher (XX), limited edition of 10,000 pieces to commemorate the 60th Anniversary of Stormy Weather, 1997 -h 11 cm-	20
3208	Ceramic vase with relief decoration 'Fries kerfsnee' -h 17 cm-	5
3209	Polychrome painted earthenware 'plateel' jug and tray, Kunstaardewerfabriek Regina, Stolpa, 1920's -h 19 cm-	20
3210	Polychrome painted earthenware 'plateel' miniature vase, Plateelbakkerij Zuid-Holland, Lero, 1929 -h 6,5 cm, including stopper, ashtray and pair of wooden clogs, all with defects-	5
3211	Polychrome painted earthenware 'plateel' vase, OLA (Orde voor Levenden Arbeid), painter W. Evers, numbered 61 -h 20 cm-	20
3212	Blue and white earthenware wall plate, De Porceleyne Fles, Delft, centrally decorated with ship named 'vertrouwen' and above it text 'in veilige haven', 1937 -d 34,5 cm-	30
3213	Blue and white earthenware lidded jar and pair of tapering form vases on foot, lidded jar topped with blue lion, 1974-1977, De Porceleyne Fles, Delft -h 32,5 cm-	30
3214	Blue and white earthenware planter, vase and ashtray, all with floral motive, planter painted by G.M. van Koppen, 1974-1985, all Porceleyne Fles, Delft -h 20,5 cm, ashtray two frits-	20
3215	Tin mounted blue, green running to black ceramic vase of globular form, Plateelbakkerij Zuid-Holland, Gouda, 'Gero Holland', circa 1930 -h 10,5, rim possible touched up-	50
3216	Polychrome painted ceramic (plateel) vase decorated with foliate decoration, decor A, Fa. Ed Antheunis, Gouda, circa 1920 -h 17,5 cm-	20



3217

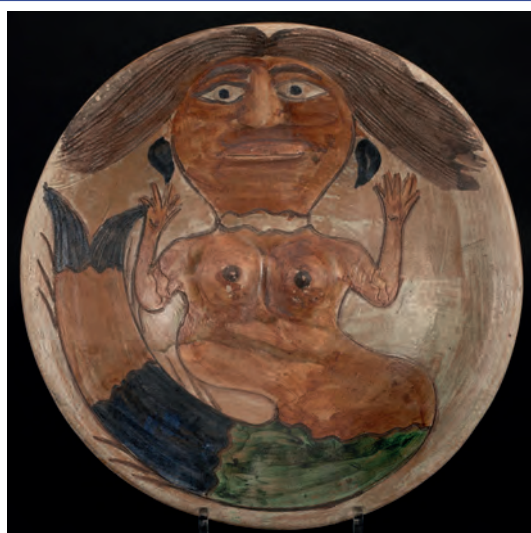

3220

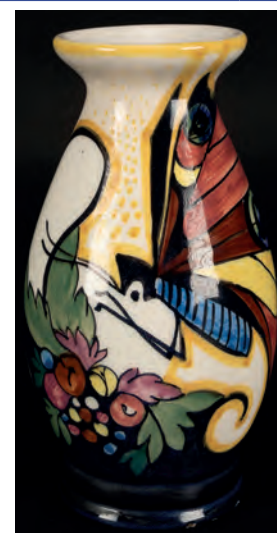

3221

3217	Porcelain figure, man playing cards, Gräfenenthal, East Germany, nr. 1899 -h. 43 cm-	50
3218	Blue and white ceramic dish with floral decoration, De Porceleyne Fles, Delft, numbered 1882, 1960 -d 30 cm-	20
3219	Ceramic figurine of a cow, Delft style, Faïence de St. Clément, first quarter 20th century -13 x 20 x 10,2 cm-	40
3220	Ceramic bowl with a polychrome glazed bas-relief of a mermaid with a nose and breast in high relief, hands spread out next to the flowing hair, tail curved next to the body, signed on the underside, Dolores Porras (1937-2010), Oaxaca, Mexico -h 11 cm, d 40 cm, minor paint loss-	50
3221	Polychrome painted earthenware vase decorated with butterfly, ESKAF (Eerste Steenwijksche Kunstaardewerfabriek), model 60 -h 18 cm, fritters rim-	30



3222



3229



3232

	kavel	Inzet
📷	3222 Glazed earthenware vase, Gebr. André, Apeldoorn, circa 1930 -h. 15 cm-	30
	3223 Polychrome vase with orange rings, Velsen KTP, model 28, 1930's - h 17 cm	5
	3224 Ceramic vase with horizontal ribs, Westraven Utrecht, model 915 - h 20 cm -	5
	3225 Polychrome painted vase with decor Corel on black dish, model 351, Plateelbakkerij Schoonhoven, 1920's - h including dish 22 cm, minor damages -	5
	3226 Sang de boeuf earthenware vase, Ravelli, 1960's/70's - h 22,5 cm -	5
	3227 Sang de boeuf earthenware vase, Ravelli, 1960's/70's - h 22,5 cm -	5
	3228 Polychrome ceramic (plateel) planter (cachepot), decor Automne, Plateelfabriek Gelria, Arnhem - h 15 cm -	5
📷	3229 Porcelain luster ware vase, model 45, colourcode K, St Lucas, Utrecht - h 17,5 cm -	20
	3230 Ceramic jug with bronze enamel, Mobach, Utrecht, decor Kamo - h 15 cm -	5
	3231 Biscuit porcelain figurine, female nude, Schwarzburger Werkstätten, base marked 'Eug Wagner' - h 24 cm, damages -	5
📷	3232 Remie Bakker: a clay figure of 'Olifant Bernhardine' on a wooden plinth with perspex cover, a plaque on the plinth with inscription 'Olifant Bernhardine, Diergaarde Blijdorp, opening 'Taman Indah', 9 mei 1994'. Provenance: purchased at auction 'De Olifantenverzameling van Z.K.H. Prins Bernhard', Sotheby's/Wereld Natuur Fonds, Paleis Het Loo, 2 October 2005, Lot number 101, purchased for € 11.000. Comes with original certificate, invoice and catalogue of the sale -22 x 29 x 19,5 cm-	100
	3233 Lustre bowl decorated on the inside with multicoloured vases and blue trees, Royal Staffordshire Pottery, Wilkinson Ltd. England, numbered 7258 -h 9,5 cm, d 31,5 cm-	20



3234



3236

📷	3234 A Dutch Deftware beaker vase with flaring rim, chinoiserie decoration after a Chinese late Ming example, the underside marked '12 PK' for Pieter Gerritsz Kam (1700-5) or Maria Kam-van der Kloot (1705-16) of De Drie Posteleynne Astonne -H. 9 cm, overall very good condition with minor glaze frits to the rim as expected-	50
	3235 Westerwald stoneware jug, 18th/19th century -H. 33 cm, defects-	5
📷	3236 A miniature red stoneware teapot with a flower and leaf in relief to each side and three leaves on the cover, Delft, ca. 1700 -H. 7,5 cm, chips to the spout, chip to the foot ring-	200



3237



3245

kavel	Inzet
3237 Blue and white earthenware wall plate commemorating the 25th wedding anniversary of Queen Wilhelmina and Prins Hendrik, designed by J. Senf, painter W.A.K.H.F. van Baarsel, nr. 489, De Porceleyne Fles, Delft, numbered 489, 1926 -diam. 36 cm-	80
3238 Blue and white earthenware wall plate commemorating the marriage of King William III and Queen Emma in 1879, numbered 172, with painter's monogram, De Porceleyne Fles, Delft, 1929 -diam. 36 cm-	80
3239 Brown earthenware ewer with three white inlay ornaments, signed: CJ vd Hoef, De Woning, 4275, with mark Plateelbakkerij Zuid-Holland - h 21,5 cm, professional restauration rim -	10
3240 Amphora vase with polychrome geometric motives on a brown ground, De Distel, Amsterdam, early 20th century -h 9 cm, top part rough texture-	5
3241 Polychrome decorated vase, parts with matt decoration, France -h 13 cm-	5
3242 Blue and white plaque, centrally decorated with ship in canal, Tichelaar (Makkum) -46 x 56 cm, old repair with staples, various chips-	5
3243 An earthenware art nouveau vase, decorated with a woman, circa 1900, - H. 45 cm, hairline and crack -	5
3244 Chamotte clay figure of a girl, 20th century, marked 'H' on the bottom -H. 32 cm-	5
3245 Green owl jug with sgraffito (scratched) decoration, W.C. Brouwer (1877-1933), early 20th century -h. 13 cm, two chips rim and bottom-	50



3246



3249

3246 Large stoneware cameo charger, Villeroy & Boch, Mettlach, model 2795, charger with green font on which cameo vignette of troubadour serenading a young woman -d. 45,5 cm-	50
3247 A large earthenware wall plate decorated in underglaze blue depicting the interior of an pharmacist's shop, the reverse marked 'Van Duijn', 20th century -D. 41,5 cm-	20
3248 Ceramic blue and white wall plate, depicting a girl with a flock of sheep after v.d. Sande Bakhuyzen by J.H. V. Willigen (1947-1992), De Porceleyne Fles, Delft, -D. 42 cm-	50
3249 Ceramic tobacco box and cover, blue and white foliate motifs by E.C.J. Oldenburg, De Porceleyne Fles, Delft, 1977, -H. 10 cm-	20
3250 A Delft earthenware 'pauwenbord' decorated in underglaze blue depicting a peacock, the rim glazed in yellow, mark to the reverse for 'De Klauw' (1661-1840), Delft 18th century -D. 16,5 cm, drilled at the top for hanging-	20
3251 A blue and white vase with floral decoration, De Porceleyne Fles, Delft, 1932 -H. 22 cm-	20



3252



3259

kavel

Inzet

3252	Earthenware vase, model nr. NK x 353, Rozenburg, Den Haag, 1896, marked - H. 13 cm -	30
3253	Earthenware amphore vase, Arnhemsche Fayence Fabriek, circa 1910 - H. 32 cm -	40
3254	Polychrome painted ceramic vase with fish and water plants decor with luster glaze, C.J. Lanooij (1881-1948), Plateelbakkerij Haga, Purmerend, circa 1905 -h. 26,5 cm, scratches-	200
3255	Polychrome painted 'plateel' ceramic vase, marked model 28 and decor 9, Plateelbakkerij De Distel, circa 1900 -h. 20 cm, firing blemishes-	30
3256	A dutch Delftware dish with floral decorations, 18th century - Diam. 34 cm -	25
3257	Chris Lanooij (1881-1948), Pottery jug with medallions in relief, text in central medallion 'Nederlandsche Roode Kruis Ambulance naar Ethiopië onder leiding van Dr. Ch.W.F. Winckel Arts. 3 December 1935 van Rotterdam 23 december te Addis Abeba', signed by Lanooij to the underside -H. 24,5 cm-	50
3258	Chris Lanooij (1881-1948), earthenware jug with medallions in relief, text in central medallion 'Nederlandsche Roode Kruis Ambulance naar Ethiopië onder leiding van Dr. Ch.W.F. Winckel Arts. 3 December 1935 van Rotterdam 23 december te Addis Abeba', signed by Lanooij to the underside -H. 24,5 cm-	50
3259	Porcelain figurine of a drunk and a musician, Herend, Hungary - H. 23 cm -	50
3260	Polychrome painted vase with abstract decor 'Ster', Roelof Sterken (1877-1943), Plateelbakkerij RAM, late 1920's -h. 20 cm, hair-lines inside rim-	30



3261



3263



3267



3261	A Delft Blue earthenware butter bowl and cover with two handles, birds and foliage decoration, the cover and the base of the bowl marked with an eight, 18th century, - 22 x 14 x 12 cm, cover set with silver, some wear to the rims-	100
3262	Porcelain 'Zwiebelmuster' decorated teapot with silver mounted spout, Aelteste Volstedter Porzellanfabrik, ca 1800 -H. 12, 5 cm, damage to the spout-	5
3263	Porcelain matchstick holder with Dutch silver handle, cover and leggs, depicting pastore scene, 19th. century, circa 1850, -H. 11,5 cm-	50
3264	A Japanese blue and white Arita porcelain jar depicting figures in a garden in Chinese manner, Japan, Edo period (1603-1868) -H. 15 cm, good condition with a chip to the base rim-	100
3265	Jan Kamphuis (1955), polychrome painted folded ceramic vase, -h. 17,5 cm-	30
3266	Toon Thijs (1948), polychrome painted ceramic bowl, inside terraces in light blue and on the back bubbles -d. 39 cm, few bubbles chipped-	30
3267	Small polychrome lidded jar, Royal Copenhagen, top lid decorated with cross and the jar with butterflies on each side -3 x 4,4 x 4,4 cm-	30
3268	Polychrome biscuit porcelain figurine, possibly Capodimonte, base marked Morra -h. 28 cm	20



3269



3271



kavel	Inzet
<p> 3269 Green glazed earthenware jug, model 242 designed by W.H. van Norden (1883-1978), ESKAF (Eerste Steenwijksche Kunstaardewerffabriek), Huizen circa 1925 -h. 12,5 cm, d. 19,4 cm-</p>	50
<p>3270 White glazed lidded jar decorated with zebra's, designed by Bouke-II/Klaas II, model 216, Mobach, Utrecht, circa 1960 -h. 21 cm, lid with chip-</p>	30
<p> 3271 Polychrome painted earthenware dish decorated with a fish, Plateelbakkerij RAM, numbered 60-20, 1920's -d. 26,5-</p>	100
<p>3272 Dutch Delftware wall plate decorated with flowers and a bird of paradise, initials painter 'CK', De Porceleyne Fles, Delft, 1943 -d. 34 cm-</p>	30
<p>3273 Polychrome painted earthenware ceramic wall plate decorated with Celtic symbols, Richard Ferris, Orchard Pottery (Castleconnel, Ireland),), together with a polychrome painted glazed ceramic dish decorated with a bird of paradise in a landscape with butterflies, Carlton Ware, numbered 3155 and 2/7752 -d. plate 28 cm-</p>	20



3274



3280

<p> 3274 Porcelain jug with blue and white chinoiserie decoration, Meissen, 18th century -h. 22,5 cm-</p>	75
<p>3275 Pair of polychrome painted earthenware 'plateel' double gourd vases, Plato, Plateelbakkerij Zuid-Holland, numbered 2074, 1920's -h 19 cm, one vase small chip footing-</p>	30
<p>3276 Two polychrome painted earthenware 'plateel' double ear vases, Kunstaardewerffabriek Regina, both model 236, one with decor Rosario and one with Tagora, circa 1930 -h 16 cm, two flee bites foot ring Rosarion-</p>	20
<p>3277 Two German 18th century porcelain figures, lady with parrot by Gerold Porzellan, Bavaria, and men and woman by Gräfenenthal, Thuringia, 20th century -h 20 cm-</p>	20
<p>3278 Two German porcelain figurines, Gräfenenthal, Thuringia, numbered 22 and 30, 1950's/60's -h 15 cm-</p>	5
<p>3279 Two porcelain figurines, numbered 99 ('Eventide') and 403 ('An apple a day'), M.J. Hummel, Goebel -h 16,5 cm-</p>	20
<p> 3280 Two porcelain figurines, numbered 2020 ('Riding lesson') and 2021 ('Cowboy corral'), designed by Helmut Fisher, M.J. Hummel, Goebel, (XX) -h 11 cm-</p>	50
<p>3281 Two porcelain figurines, numbered 56/A ('Culprits') and 56/B ('Out of danger'), M.J. Hummel, Goebel -h 17 cm-</p>	20



3282



3286



3288

	kavel	Inzet
3282	Two porcelain figurines, numbered 426 ('Pay attention') and 427 ('Where are you?'), M.J. Hummel, Goebel, designed by Gerhard Skrobek (XX) -h 11 cm-	50
3283	Two porcelain figurines, one numbered 538 ('School's out'), M.J. Hummel, Goebel -h 9 cm-	5
3284	Dish and bowl with blue white transfer print with willow pattern, both with scalloped rim and gilded edge, Davenport, Staffordshire, mid 19th century -h bowl 8cm, d dish 16,5-	20
3285	Polychrome painted earthenware plate, Puigdemont, Spain, circa 1960 -d 31,5 cm-, together with a restored Moorcroft Pottery flower plug-	5
3286	A pair of blue and white earthenware vases of bulbuous shape, each decorated with alternating cartouches enclosing birds and deer, Makkum mark to the underside, 20th century -H. 37 cm, rim frits-	50
3287	Ceramic jug and vase, design by G. Klinkenberg (1885-1961), Aardewerfabriek Katwijk, one marked KW55 and one Katwijk 57, before 1930 - largest 14 cm -	5
3288	Pair of green luster ware vases, model 61, colour coded K, St Lucas, Utrecht - h 22,5 cm -	25
3289	Two green and black ceramic jugs, Mobach, decor Kamo, circa 1930 - h 15 cm -	5
3290	Large sang de boeuf earthenware vase and a sang de boeuf earthenware bowl, Ravelli, 1960's/70's - h 35,5 cm -	5
3291	Polychrome ceramic vase by De Vlieg-uit, Soest and a polychrome ceramic plate by 'T Vuur, Soest. - largest 8,5 cm, dm plate 27,5 cm -	5
3292	Two polychrome ceramic vases with horizontal ribs, ADCO, model 1014 and 1016 - largest 21,5 cm -	5
3293	Polychrome lidded jar, De Rijn Aardewerfabriek, model 716, together with a dark purple vase, Zaalberg - largest 17 cm -	5
3294	A ceramic jug and a vase with three handles, Mobach Utrecht, model 463 and model 068, 1920's and later - h 20 cm -	5
3295	Two polychrome earthenware plates, decorated with stylistic foliage, Plateelbakkerij Zuid Holland, Gouda - Diam. 23 cm, small restoration to the rim-	5
3296	A pair of European earthenware pots with a chinoiserie landscape decoration with figures, possibly French, 18th century -H. 14 cm, D. 24 cm, both with extensive restoration-	30
3297	A pair of Delftware plates with floral chinoiserie decoration, Delft, 18th century -D. 23 cm, wear to the rims-	20



3298



3299

3298	Two ceramic wall plaques, boy and girl in window frame, circa 1880 -measurements one 39 x 36 cm-	50
3299	Polychrome painted ceramic 'plateel' vaas and lidded jug, Plateelbakkerij en Pijpenfabriek Zenith, vaas painted by A. Stolk, both same decor, circa 1920 -h. 31,5, handle jug damaged-	50
3300	Ceramic Jug and vase, blue and white foliate motifs by Berghout, De Porcelayne Fles, Delft, 1977, -H. 29 cm-	40
3301	A pair of Delft earthenware plates with manganese floral decoration, 18th century -D.23,3 cm-	30
3302	A pair of Delft earthenware plates with underglaze blue floral decoration, inspired by Chinese Kangxi porcelain examples, 18th century -D.23 cm-	30



3303



3305

kavel

Inzet

3303	Pair of art nouveau 'plateel' stem vases, Koninklijke Plateelbakkerij Zuid-Holland, Gouda, F 1903, chip on foot - L. 36.5 cm -	150
3304	Two pairs of ceramic dogs figurines, Staffordshire, 19th./20th. century, -Largest H. 25 cm-	50
3305	A pair of dutch delftware covered vases with floral decorations in 18th century style, marked: De Porceleyne Fles Delft, one lid with chips - H. 36 cm -	75
3306	A pair of porcelain figurines of a romantic couple in 18th century Fête Galante style, Sitzendorff, 19th century, marked - H. 16 cm -	30
3307	A Herend porcelain sugar bowl and a tea cup, porcelain handle shell, Fiesole model, Richard Ginori, circa 1960, and a porcelain cup depicting a manor house, 19th century	30
3308	A pair of porcelain vases depicting a mythological scene, First half 20th century, some wear on gilding - H. 23 cm -	20



3309



3312

3309	A Siegburg stoneware jug, ca. 1500 and a 'Baardman' jug, 16th/17th century -H. 28 and 19 cm, small chip to the opening of the Siegburg jug-	100
3310	Two ceramic table lamps 1935 model 44A boy climbing up a tree and a boy and girl under a tree, model 223, Goebel- H. 30 cm -	30
3311	Two stoneware jugs decorated with a hunting scene, Doulton Lambeth, large one with dog-shaped handle and tin lid marked 'Broadhead & Atkins', late 19th century -h. 23 cm, smaller one with rim chips, tin lid damaged-	30
3312	Polychrome painted earthenware 'plateel' jug with stopper, pair of miniature jugs and a miniature amphora vase, Koninklijke Goedewaagen, Favorite, 1930's -h 26 cm, one miniature jug inside rim chip-	30
3313	Three miniature polychrome painted earthenware 'plateel', Plateelbakkerij Zuid-Holland, pair with decor Rhodian (dated 1919) and another possible dated January 1918 -h 7,5 cm-	30
3314	Three ceramic figurines with deer, including one figurines designed by Eta Lempke (1909-1991) and one designed by Pieter Swildens (1913-1983), Plateelbakkerij Zuid-Holland - h 14,5 cm	20
3315	Set of three polychrome ceramic (plateel) candle holders, possibly Belgian - h 14 cm -	5
3316	Ceramic black figurine of seated lady number 230, two wall plaques numbered 225 and 487, white figurine of lady ordering her hair by Flora and a bird, Goebel - largest 28,5 cm -	5
3317	Two earthenware 'plateel' items, funnel shaped vase with decor 'Candia', Plateelbakkerij Zuid-Holland, 1921, and a jug decorated with a stylized bird, decor 'Vlucht', Aardewerkfabriek Goedewaagen -h 20cm, rim chip jug-	5
3318	Earthenware jug and two bottles, 18th/19th century	10



3319



3328

kavel

Inzet

3319	Three ceramic figurines, model 01026 'girl with rabbits', 01045 'puppy's birthday' and 04961 'angel dreaming', Lladro, all in original box	30
3320	An earthenware vase with dense floral decoration, Delft early 18th century, together with two delftware plates, all with inventory numbers for the Bokma Kamer, Douwe Egberts Museum, Joure, The Netherlands -Vase: H. 19 cm-	30
3321	Three ceramic pâté terrines, depicting a shrimp, one crab and a bison , signed by Michel Caugant, France and Portugal, second half 20th. century -Largest 23 cm-	30
3322	A pair of Dutch delftware plates decorated in underglaze blue, centrally depicting a basket of flowers, Delft, 18th century; together with a polychrome Delft style charger, Fance, 19th century -D. 31 and 33,5 cm, the French plate restored along the rim-	30
3323	A set of three creamware cups and saucers painted and gilded, probably Tournay, 18th century - some wear to gilding	250
3324	Two dutch delftware dishes, one marked: De Porceleyne Fles, Delft, and a vase marked: De Lampetkan -all with restarations and damages, Diam. 35, H. 21 cm -	10
3325	Three nickel mounted jugendstil porcelain serving trays, two round ones numbered 2609B and the square one 2489H, Villeroy & Boch, -44 x 21 cm, rond ones craquelé-	50
3326	Ceramic (plateel) oil lamp, vase and a clog, Plateelbakkerij Zuid-Holland, 1920's -h. 36 cm-	30
3327	Polychrome painted earthenware 'plateel' pair of vases and two pots, Arnheemsche Fayencefabriek, Persian - Circa 1930 -h 15 cm-	20
3328	Four polychrome painted earthenware 'plateel' vases, OLA (Orde voor Levenden Arbeid), 1930's -h 15 cm, smallest with flee bite inside rim-	20
3329	Nickel mounted porcelain tray, three nickel mounted ceramic coasters, Villeroy & Boch, and four modern tiles in wooden frames -Tray: L. 43 cm-	5
3330	Four various polychrome ceramic figures, Goebel, Hummel, comprising numbers 57, 58, 199 and 351 -h 11,5 cm-	40
3331	Four various monochrome earthenware vases, Ravelli, numbered 6 (twice), 3 and 512 - largest 22 cm -	5
3332	A polychrome covered vase, Porceleyne Fles, Delft, 1981, a small dish with a bird perched on a branch issuing from open rockwork, Porceleyne Fles, Delft, and a large polychrome wall plate, Makkum - Vase: H. 30 cm, small chip to the reverse of the small dish-	20



3333

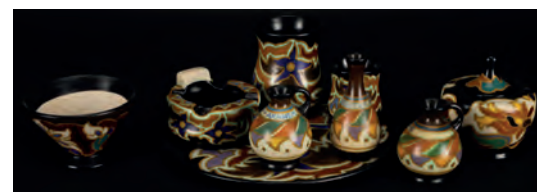

3337

3333	Four earthenware 'Pauwenborden', three with mark to the reverse for 'De Klauw', all with inventory numbers for De Bokma Kamer, Douwe Egberts Museum, Joure, The Netherlands, Delft, 18th century -D. 26,5 cm - 34,5 cm-	40
3334	Various polychrome painted earthenware 'plateel' objects with abstract floral decor, Plateelbakkerij Zuid-Holland, Danier, comprising two jugs with ribbed neck, vase and cigar cup, 1925/26 -h 24 cm-	40
3335	Earthenware dish on foot, planter 'jardinière' and four vases, Arnheemsche Fayencefabriek, first half 20th century -h 15 cm-	30
3336	Earthenware pair of vases, decor Latera, pair miniature vases numbered 36 and a miniature jug, Plateelfabriek Gelria, 1926-1932 -h 15 cm-	20
3337	Earthenware lidded ink well, four piece smoking set and four vases, Plateelbakkerij en Pijpenfabrieken Zenith, 1920's/30's -h 9,5 cm-	30
3338	Five polychrome painted earthenware 'plateel' objects, various factories -h 16 cm-	5
3339	Five porcelain figurines, Lladro, Jema, 20th century -h 23,5 cm, guitar head broken-	5
3340	A Chinese style teapot decorated with auspicious symbols, Maastricht, transfer ware cups and saucers, a spoon and single saucer, 20th century -some with minor defects-	5



3341



3344

	kavel	Inzet
3341	Five ceramic figurines, Lladro, box with two kittens, two dogs, geese, girl laying down with dog and girl telling dog off -h. 26 cm-	40
3342	Five figurines, girl with wheelbarrow, girl dressed as clown, girl with a bunch of, girl in nightgown with doll and woman with basket, Lladro, Torralba, -h. 26,5 cm-	40
3343	Three delftware plates, two Samson familie rose plates, a blue and white earthenware plate and a Japanese Imari plate, 18th century and later -Largest: D. 23,5 cm-	30
3344	Set of five porcelain plates decorated with geishas in kimono designed by Yoshiharu Katoh, all-in box, Ketsuzan-kiln, Japan, 1988/1990 -d. 21 cm-	20
3345	Five ceramic wall plates, polychrome foliate motifs, Oud Delft, pre 1968, -D. 21 cm-	20
3346	Porcelain figurine depicting a man helping a lady out of a coach, Italy, 20th century, together with two Hummel figurines -H. 17,5 cm, L. 25 cm-	5
3347	Five Dutch slab ware pots, a polychrome Delft ware plate and a tile, 19th century -Defects-	5
3348	Six various polychrome painted earthenware 'plateel' vases/jugs, Plateelbakkerij Zuid-Holland, 1926-1930 -h 16 cm-	20



3349



3353

3349	Earthenware 'plateel' tray, dish and two vases, Plateelbakkerij Zuid-Holland, 1924 and later -h 13 cm-	20
3350	Six various polychrome ceramic figures, Goebel, Hummel, amongst others numbers 63 and 74 -h 11 cm-	30
3351	Six polychrome ceramic figures, Goebel, Hummel, comprising numbers 23, 94, 141, 142, 315 and 352 -h 16 cm, added small dish and holy water bowl-	20
3352	Six ceramic items, models; 20 (Lente), 1042 (Lente), 1052 (Lente), 1014 (Tosca), 908 (Hawai) and 1041 (plain), Plateelbakkerij Flora, 1950's/1960's - largest 21,5 cm -	20
3353	Six ceramic pâté terrines, four depicting ducks, one chick, one turkey, four signed by Michel Caugant, France, second half 20th. century -Largest 18 cm-	50
3354	Six ceramic pâté terrines, four depicting deers, one rabbit, one boar, four signed by Michel Caugant, France, second half 20th. century -Largest 23 cm-	50
3355	Seven plates, of which five relating to the Royal Dutch family, one cup and pipe stand with three smoking pipes -h 49 cm, damages-	5
3356	Seven ceramic figurines mostly musicians, including two bookends -h. 16,5 cm, one with chip underneath-	5



3357

3357	Lidded earthenware jar, small vase with relief handles, etc., Plateelbakkerij Zuid-Holland, 1920's/30's -h 18 cm-	40
3358	German Zwiebelmuster porcelain cups, saucers, bowl, Sheffield knife in leather sheath, etc., provenance: Bokma Kamer, Douwe Egberts Museum, Joure, The Netherlands	30
3359	Ten round biscuit wall plaques with scenes in relief, Denmark, Bing & Grondahl -D. 14,3 cm-	20
3360	Three figurines, three vases, two plates, planter, jug and a bowl, Flora, Arnheemsche Fayencefabriek, Royal Porzellan Bavaria KM, etc. -h. 32 cm, defects-	20



3361



3368



3371

kavel

Inzet

3361	A collection of twelve European porcelain crockery pieces and one glass decanter, added one Japanese plate, 19th./20th. century, -largest 32 x 25 cm-	30
3362	13 part porcelain pastry set with gilded edge, centrally decorated with a branch with two flowers, Bavaria Elfenbein Porzellan, Germany -largest 26 x 26 cm-	5
3363	Plateelbakkerij Zuid Holland, 14 various 'plateel' objects, minor damages	10
3364	A collection of european porcelain, a white metal jug and a ten piece desert knife set	5
3365	18 various polychrome painted earthenware 'plateel' objects, various makers, 1920's/30's -h 24 cm, all with minor defects-	20

Tiles

3366	Delft tile depicting two men fighting, circa 1680, a silver plate photo frame added, -12,5 x 12,5 cm-	5
3367	Framed polychrome Delft tile decorated with a lapwing flower and fleur-de-lis corner motifs, mid 17th. century, -12,7 x 12,7 cm-, chipped at the rims	10
3368	Pair of framed polychrome Delft tiles decorated with tulips and fleur-de-lis corner motifs, mid 17th. century, -13 x 13 cm, chips at the rim-	20
3369	Blue and white Delft tile, musketeer loading a musket, decorated with 'ox-head' corner motifs , Netherlands, circa 1630, -13 x 13 cm, signs of wear-	5
3370	Polychrome Delft tile depicting a flower pot, within a central diamond cartouche with stiff leaf borders, Dutch, circa 1600, -13,5 x 13,5 x 1,5 cm, signs of wear-	20
3371	A polychrome tile depicting a woman along the waterside with swans swimming, 'Aurore' in a banner to the top center, 20th century -30 x 20 cm-	20
3372	Two Delft tiles, one in blue and white, depicting a mill and one in manganese, depicting a church, one with 'spider' corner motifs, 18th. century, -13 x 13 cm, signs of wear-	5
3373	Two Delft tiles, depicting a village and a sea creature, floral corner motifs, Dutch, 17th. century, - 12,5 x 12,5 cm-	5
3374	Two dutch delftware tiles: grape bearers and a biblical scene depicting the baptism of Christ, mid. 18th century	10
3375	Two dutch delfware tiles depicting a pipe smoking gentleman and a landscape with farm and sailingships, last quarter 17th century - rim chips -	30



3376



3379

3376	Two dutch delftware tiles, one depicting a mer-man, the other a crab, both 17th century - rim chips -	40
3377	Three framed blue and white tiles depicting old Dutch games, 18th century	30
3378	Three blue and white Delft tiles, one depicting a tulip in a diamond, 17th. century, -12,5 x 12,3 cm, signs of wear-	30
3379	Four polychrome Delft tiles depicting flowers, Dutch, 17th. century, -13 x 13 cm, wear to the rims and corners-	100
3380	Four polychrome Delft tiles depicting a bird and flowers, Dutch, 17th. century, -13 x 13 cm, defects and one repaired-	50
3381	Four blue and white and one manganese tile, all with different subjects, Dutch, 18th. century, - 13 x 13 cm, defects, one repaired-	20
3382	Five Delft tiles depicting Dutch scenery, boats, mill, etc, transfer, first half 20th. century, -15 x 15 cm-	5



3383



3385

kavel

Inzet

3383	Six various dutch delftware tiles, depicting soldiers and a drummer, 17th century and later - restaurations -	60
3384	Six blue and white Delft tiles depicting biblical scenes with spider corner motifs, Dutch, mid 18th. century, -13 x 13 cm, wear to the rims-	50
3385	Seven various dutch delftware tiles, depicting lancers, 17th century and later - some restaurations -	80



3386



3389

3386	Eight various dutch delftware tiles, depicting horsemen, 17th century and one 20th century - restaurations -	60
3387	Set of eleven cloisonné tiles with the coat of arms of eleven Dutch provinces -each 12 x 12 cm, Friesland restaured, others minor damages-	25
3388	Eleven blue and white Delft biblical tiles, Dutch, 18th. century, -13 x 13 cm, defects to the rims and corners and some repairs-	20
3389	Collection of twelve dutch delftware tiles, including fishermen, playing children and a dutch botter' boat', 17th to 19th century - some restaurations -	100
3390	Framed eight Dutch manganese tile panel, putti and insects by a fruit tree, 19th century -frame 105,5 x 16,5, restaurations, damages, part missing-	30



3391



3394

3391	Polychrome painted ceramic 'Hilversumsche Plateel' twelve tile framed panel, after a painting by H.W. Mesdag, Plateelbakkerij Delft (P.B.D.), marked D (1906), HH (H. Houdijk) and VII -outside frame 84,5 x 68,5 cm, total tiles 61 x 45,5 cm, defects tile and frame-	100
3392	Twelve tile framed panel, winter landscape 'Rustenburg' estate, after F.J. du Chattel, Rozenburg, Den Haag -outside measurements frame 80 x 65 cm, defects-	100
3393	Polychrome painted twelve tile panel, landscape after F.J. du Chattel, Fayence- en Tegelfabriek Holland, circa 1900 -outside measurements frame 78 x 61 cm, one tile with hairline-	100
3394	Two oak panels each set with seven manganese painted tiles depicting Dutch landscape scenes, 18th./19th. century, - 102 x 17,5 cm-	150

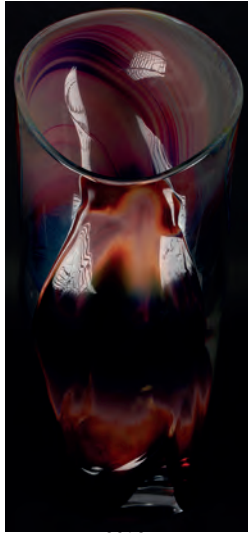

3398



3401



3406

kavel

Inzet

Glassware

3395	Cut crystal glass with baluster shaped stem on round foot, mid 18th century -H. 18,5 cm-	150
3396	Silver mounted crystal bonbonnière on high foot, pressed glass stem shaped like woman in rope, late 19th century -h 24 cm-	50
3397	Crystal cup with silver foot, lidded jar with silver mount and silver stopper -h 28 cm, cup damaged and without lid-	5
3398	Large thick walled multicoloured Murano vase, Rosin Arte Studio, signed Dino Rossin front bottom and stamp Studio on bottom -h 49,5 cm, few scratches on bottom-	50
3399	Murano multicoloured glass sculpture, clown, signed Signoretto Sr (Pino Signoretto 1944 - 2017) -h 43 cm-	30
3400	Large Murano multicoloured vase with relief decoration, signed Tamaian -h 47 cm-	30
3401	Purple free blown glass vase with horizontal lines/ribs and piched corners, Glasfabriek Leerdam, A.D. Copier (1901-1991), marked 'Leerdamunica 1925 A.D.C.', 1925 -H 20,5 cm, stained inside, some air bubbles-	300
3402	Clear glass vase with orange letters and rings in honour of the reign of Koniging Wilhelmina 1898-1938, Glasfabriek Leerdam, designed by A.D. Copier (1901-1991) - h 11 cm -	10
3403	Stained glass window with KLM logo -34 x 51 cm-	30
3404	Stained glass window with medical logo -50,5 x 41 cm-	30
3405	Stef Uiterwaal (1889-1960), glass Madonna with child on ceramic electrified stand, Glasfabriek Leerdam, leerdam -H. 34,5 cm with stand-	60
3406	A dutch 'onion' wine bottle, 17th/18th century, minor chip on rim - H. 18 cm -	50
3407	Transjo Hytta Sweden, multi coloured glass bowl, signed Jan Erik Ritzman, dated '98 - 33 x 22 cm -	25
3408	Biomorphic form with enclosed bubbles and yellow core, Jan Juda, Czech Republic -h. 23 cm-	30



3409



3410



3414

3409	Opalescent moulded glass plate, 'Poissons', R. Lalique, stamped in mould 'R Lalique France' -d. 30 cm, h. 5 cm-	100
3410	Unique bottle shaped grey glass vase, A.D. Copier (1901-1991), inscribed 'Leerdam Unica, V404, A.D. Copier', Glasfabriek Leerdam, 1940's -h. 39,5, few scratches-	500
3411	Stef Uiterwaal (1889-1960), satin-finished pressed glass figurine, Madonna with child, Glasfabriek Leerdam, -h. 24 cm, chip foot-	50
3412	Etched large amber glass bowl, Schneider, marked on base 'Schneider' -d. 40,5 cm, minor scratches underneath-	50
3413	Glass pen holder with opaque twisted stem, 19th century -h. 7,2 cm-	20
3414	Siem van der Marel (1944), blue glass bowl and vase, Glasfabriek Leerdam, re-issue from a design by K.P.C. de Bazel - largest 14,5 cm -	5
3415	Two facet cut glass vases of which one blue/green coloured, A.D. Copier (1901-1991), Glasfabriek Leerdam, both marked on bottom CL, 1947 - h 12 cm -	20
3416	Two clear glass dishes with green and dark red/brown wisps, Kristalunie Maastricht, designed by Max Verboeket (1922-2015), signed and numbered - largest 13 x 44 cm -	5



3421



3425



3436

kavel

Inzet

3417	Five clear glass dishes with coloured wisps, designed by Max Verboeket (1922-2015), Kristalunie Maastricht, signed and numbered - largest 23 cm -	10
3418	Uranium (annagroen) vase and yellow graniver cactus pot, both designed by A.D. Copier (1901-1991), Glasfabriek Leerdam - h 8,5 cm, pot has hairline inside rim -	5
3419	Vase and paperweight with enclosed air bubbles, paperweight designed by Floris Meydam (1919-2011), and vase by A.D. Copier (1901-1991), Glasfabriek Leerdam -largest 13,5 cm-	20
3420	An art deco decanter with silver plated mounting, with invoice dated 26-11-1994, together with a cut crystal jardinière, ca. 1830, with COA of Bastings & Van Tuijl, dated 31-3-1988 -decanter: H. 24 cm-	20
📷 3421	Two glass vases, 'beukenootje' by Floris Meydam (1919-2011) and large one with two polished lenses and blue colour plane 'Essilor' by Siem van der Marel (1944), Glasfabriek Leerdam -h. 24 cm-	50
3422	An amber glass vase, together with two Glasfabriek Leerdam vases, one marked Ida Falkenburg-Lieftink, approx. 1940 - H. 18, 21, 24 cm -	10
3423	A enamel and gilt glass bohemian vase, early 20th century, together with a pair of bohemian opaline flasks, small rim chip - H. 9.5 and 12.5 cm -	20
3424	Three 18th century green bottles -Larges: H. 27,5 cm-	30
📷 3425	Three glass dishes, model: Coquille, design: W.J. Rozendaal, 1937, Kristalunie Maastricht, together with a moulded glass dish - approx. Diam. 35 cm -	30
3426	Roemer glas engraved with grape vines, the shaft with raspberry prunts and four Silesian or Bohemian port glasses, circa 1800, -H. 13.5 and 11.5 cm-	25
3427	Three cut crystal decanters, silver plated mounted glass jug, opaline vase and dish with blue border, 19th/20th century -largest h. ca. 30 cm-	20
3428	Eight multi coloured paperweights, of various sizes, 20th century	20
3429	A nine piece moulded glass pastry set, Colopal, marked Copier Leerdam, 1930s - Diam. 12.5 and 21.5 cm -	10
3430	Various crystal glass objects, Glasfabriek Leerdam and Kristalunie Maastricht, all-in original boxes, amongst others set of four candle holders (model 'Diabolo') by Floris Meydam (1919-2011) - lid box Diabolo damaged -	5
3431	Decanter, bowl, lidded box, painted glass, satinated pressed glass figure and six vases -h. 35 cm, damages-	20
3432	14 various glasses with stems shaped like female/male figures, Bayel, France, comprising four wine glasses, five cognac glasses, two champagne coupes, two liquor glasses and one sherry glass -h 19,5 cm-	70
Swarovski		
3433	Crystal figurine on base in original box, peace dove on top of globe, Swarovski, 'Crystal planet', designed by Anton Hirzinger (XX-XXI), 2000 - h 11,5 cm -	20
3434	Crystal figurine in original box, Anna, ballerina, Swarovski, together with display, 2004 -h 17 cm, finger left hand broken-	20
3435	Crystal figurine, horse, in original box, Swarovski, designer Martin Zendron (XX) -h 9,2 cm-	20
📷 3436	Crystal figurine, clown, in original box, Swarovski, limited edition 1999 -h 20 cm-	50
3437	Crystal figurine, Harlequin, in original box, Swarovski, 2001 -h 13 cm-	30
3438	Crystal figurine, Antonio, in original box, Swarovski, designed by Martin Zendron, 'Magic of dance', together with display, 2003 -h 21 cm-	30



3439





3441



3445

kavel

Inzet

 3439	Crystal figurine, Isadora, in original box, Swarovski, together with a display, 2002 -h 20cm-	30
3440	Crystal figurine, flamingo, in original box, Swarovski, article 7670/000/003 -h 14,8 cm, blemish bottom-	20
 3441	Crystal figurine, dromedary, in original box, Swarovski, article 7603/000/004 -h 12 cm-	20
3442	Crystal figurine, giraffe, in original box, Swarovski, article 7603/000/002 -h 14 cm-	20
3443	Crystal figurine, Columbine, in original box, Swarovski, 2000 -h 17,5 cm-	30
3444	Crystal picture frame with blue flower in original box, Swarovski, figur 207892 -h 10cm, back lightly damaged-	5
 3445	Crystal figurine, panda mum and young, in original box, Swarovski, designed by Heinz Tabertshofer (XX), part of trilogy 'Endangered wildlife', 2008 -h 10 cm-	50
3446	Crystal figurine, silver heron, in original box, Swarovski, article 7670/000/001 -h 14 cm-	20





3447



3448



3451

 3447	Crystal figurine, Winnie de Pooh, in box, Swarovski, article 9100/000/079 -h 11 cm-	50
 3448	Crystal figurine, dragon, in box, Swarovski, together with display, part of trilogy 'Mystical Creatures' (figure 3), 1997 -h 10 cm-	50
3449	Crystal figurine, grizzly bear, in box, Swarovski, article 7637/000/006 -h 7,5 cm-	20
3450	Crystal figurine, unicorn, in original box, Swarovski, designed by Martin Zendron, part of series 'Fabulous Creatures', 1996 -11 x 13,5 cm, horn retouched-	5
 3451	Crystal figurine on metal stand in original box, two kingfishers on a branch, Swarovski, 9600/000/116, designed by Anton Hirzinger (XX), part of the Crystal Paradise series (Tropical Birds category), 2008 -15,5 x 18 x 17 cm-	200
3452	Crystal figurine, silver heron, in original box, Swarovski, article 7670/000/001 -h 14 cm	20
3453	Crystal figurine in original box, harlequin on one knee presenting a rose, Swarovski, 'Maskerade', designed by Anton Hirzinger, year peace 2001 -h. 13,5 cm, together with twee window ornaments-	20
3454	Ring in original box, Swarovski, 5143854, inside numbered 55	20
3455	Swarovski - 'Christmas Ornament' 1996, in original white box (no overbox), (collection Christmas stars, 9445 960 001)	10
3456	Swarovski - 'Christmas Ornament' 2001, in original white box-in-box (collection Christmas stars, 9445 200 101)	20



3457



3461

kavel

Inzet

3457	Swarovski - 'Christmas Ornament' 2004, in original blue box-in-box (collection Christmas stars, 9445 200 401)	25
3458	Swarovski - 'Christmas Ornament' 2006, in original blue box-in-box (collection Christmas stars, 9400 000 044)	10
3459	Swarovski - 'Christmas Ornament' 2010, in original blue box-in-box (collection Christmas stars, 9400 000 264)	15
3460	Swarovski - 'Christmas Ornament' 2012, in original blue box-in-box (collection Christmas stars, 9400 000 329)	15
3461	Crystal miniature trainset (7471/400/000) in original box, lion cub in box (7603/000/001), two displays, of which one rotates, and two empty boxes, Swarovski	20
3462	Three crystal flowers and stand, Swarovski -h 11 cm-	5



3463



3466

3463	Complete Disney showcase set, Swarovski, consisting of Mickey Mouse (687414), Minnie Mouse (687436), Daisy Duck (687320), Donald Duck (687339), Pluto (692344), Goofy (690716), titel sign (835357) and three part display (835777) in boxes -h Goofy 14,5 cm, Pluto tail broken off-	150
------	---	-----

Bric-a-brac

3464	Five old Texas license plates dating from 1934 to 1984	20
3465	Two police billy clubs, turned wood, one decorated 'special constable', one cane with horn duck's head added, British, 19th./20th. century -the cane 90 cm-	30
3466	Five piece black leather desk set, comprising letter rack, pen tray, box, all marked Delvaux -h 13 cm, scissors rust marks-	100
3467	Two unopened perfume bottle's in original carton boxes, comprising Mitsouko Extrait by Guerlain, Paris and Le numero Cinq by Molyneux, Paris -largest box 14 x 9 cm, outside boxes slightly damaged-	20



3468

3468	Sunglasses in original case, Carrera, model 5703 from The Boeing Collection, serial number ST HS 0266, gold plated frame, 'panorama view' design with a polarized lens, 100% UV, designed by Jan Matthias (Porsche chief designer, 1975), with tool and certificate of origin and guarantee -measurements case 6,5 x 17,7 x 8 cm-	100
------	---	-----



3469



3475

kavel

Inzet

3469	Danish desk telephone, Jydisk -h 32,5 cm-	30
3470	Brass carriage lamp -h 46 cm-	5
3471	Seven square lidded candy tin's by "Jamin", Netherlands 1960's -20 x 20 x 7,5 cm-	5
3472	Miniature 'draag medaille Orde van Oranje Nassau' and silver enameled pin brooch 'Zieken Verplegingwet', Den Haag	40
3473	19 thimbles, silver, brass, mother of pearl, etc.	20
3474	Table lighter with images of various revolvers, copper powder flask, miniature pitchers, etc.	5
3475	Palissander game box with four small boxes, playing cards and bone gaming tokens, circa 1890, mahogany box with parts of a microscope, etc., and brass front bell, 'The Savoy Hotel'	40



3476



3483



3484

3476	Replica of a 17th century axe-pistol -l. ca. 55 cm, defects-	20
3477	Spectacles, scottish brooches, silver sugar spoon, pill boxes, etc.	40
3478	German hammered silver beaker, silver 'Zeeuwse knoop' brooch, enameled watch pendant, gilt cufflinks, etc.	40
3479	Kids accordion and replica regimental beer stein -defects-	5
3480	Miniature portable oven, Lambert, circa 1930 -20 x 30,3 x 20,3 cm-	5
3481	A lacquered pine wood bowl, so-called 'nap', from Riga. Riga-bowls are also named Dantziger Archangelsk or Russian bowls. They were bought by seamen in Riga and at other sea-ports at the Eastern Sea. Provenance: formery in the Bokma room, Douwe Egberts Museum, Joure, The Netherlands, Inventory number BL22. Second half 19th century -H. 4,5 cm, D. 9,7 cm, two cracks-	5
3482	Handheld computer, Atari, Portfolio, together with manuel in Dutch and magazine about the Portfolio -folded size 2,5 x 20 x 10,5 cm-	20
3483	A wooden marquetry sewing box, the interior lined with purple studded fabric, the inside of the cover inlaid with 'Gedenkenis van den oorlog', together with a small wooden tea spoon box, inlaid with diamond shaped mother of pearl to the cover. Provenance: respectively numbered BL23 and BL24 from the Bokma room in the Douwe Egberts Museum, Joure, the Netherlands -13 x 27 x 17,5 cm and 5 x 15 x 7 cm-	30
3484	A wooden pine wood school bag, the sliding cover painted with a windmill and barn, the box painted with a marbled pattern, inscribed to the interior of the sliding cover 'Durk J. Bokma, 7 December 1904'. Provenance: label BL34 for the Bokma room, Douwe Egberts Museum, Joure, the Netherlands -36,5 x 20,5 x 8 cm-	20
3485	A wooden box with sliding cover, the cover painted with flowers in red and blue, above the flowers the initials J.M. and dated below 1795. Provenance: label BL39 for the Bokma room, Douwe Egberts Museum, Joure, the Netherlands -31 x 14 x 10 cm-	30
3486	A tortoise shell tea caddy with silver lock plate. Provenance: numbered BL67 for the Bokma room, Douwe Egberts Museum, Joure, the Netherlands -9 x 11 x 8,5 cm-	20
3487	Seven cacao related tins, Sicksz Cocoa, Driessen's Cocoa, etc. - largest 19 x 12,5 x 8,5 cm, paint loss and dents -	5
3488	Ceramic and two glass mannequin heads -largest h. ca. 17 cm-	5
3489	A skeleton of a cat mounted on a wooden plinth -36 x 66,5 cm-	20
3490	Three replica flint lock pistols, India/Pakistan, 20th century	20
3491	Elongated tortoise shell box -4 x 14 x 8 cm-	5



3492



3493

kavel

Inzet

3492	Cigar case with painted Swiss landscape decoration, porcelain pipe head, cigarette holders, etc., 19th/20th century	40
3493	Niëllo silver tinder box, with engraving: BTK 8 Aug 1869 and crystal glass with foliate engraving BTK, circa 1870, added: violet crystal roemer, first quarter 19th century -BTK stands for Benjamin Tra Kranen, tinder box signs of wear, 3e gehalte, III-	50
3494	Two reproduction American style letterboxes -damages-	5



3495



3499



3505

3495	Silver face à main, spectacles in case, two pince-nez, lockets, silver tinder box, etc., first quarter 20th century	60
3496	Twelve cocktail spoon-straws, 16 Djokja satay pins and three Djokja cocktail spoons, etc. -various qualities-	20
3497	Mahogany cigar humidor -12,2 x 26 x 22,5 cm, signs of wear-	5
3498	Computer, screen and printer, Apple, Apple IIC, together with various cables and manuals for both printer and computer -heavy-	20
3499	Globe on wooden foot with compass, Prof. Dr. A. Krausse, 'Handels- en Verkeersglobe', scale 1:38.500.000 -h 56 cm-	50
3500	Hunting dagger with horn grip, probably Indonesian, early 20th century -l. 39 cm-	20
3501	Silver mounted cut crystal scent bottle and partially galvanic silver mounted scent bottle with crown stopper	20
3502	Seven various wooden consoles -h. 19 cm-	5
3503	Wooden box, three wax seal stamps, etc. -measurements box 8 x 20 x 10 cm-	5
3504	Two albums with circa 4000 promotional paper clips	5
3505	Jewelry, token, medals, etc., 'Einweihung Schützenhauses Beuthen, 1912', 'Steupenning Watersnood 1926', Buddha pendants, etc.	50
3506	Silver plated mesh design purse, first quarter 20th century, two hand coloured silver miniatures depicting a horse drawn buggy, miniatures, etc.	30
3507	Dutch silver mounted scent bottle and silver platede scent bottle with engraved foliate motifs and metal crown stopper -largest l. 8,8 cm-	20
3508	Rosaries, silver mounted leather purse, silver plated Punch rattle, etc.	10



3509



3514

	kavel	Inzet
3509	Nine various wild boar teeth of which two with mount -l. 10 cm-	30
3510	'Pung Wo brand of Mah Jongg' with bamboo tiles in original card board box, four tile racks and poster with the game rules, mid 20th century	5
3511	Polychrome earthenware covered jar with foliate decoration, De Porceleyne Fles, Delft, 1974 -H. 12,4 cm-	5
3512	Red melanine Stelton tray, two vacuum jugs, sugar bowl and cream jug, created by Erik Magnussen in 1979 -Largest H. 30 cm-	5
3513	Bakelite radio, broadcast long and short wave, Philips, Eindhoven, Netherlands, 1938-1939, - 47 x 28 x 21 cm-	20
3514	Tape recorder, Akai, GX-220D, with dustcover -43 x 43 cm-	80
3515	Albumen prints, Baldi & Würthle, etc., devotional pictures and doilies	5
3516	Two carved wooden foot stoves with brass swing handles, one dated 1819 -17 x 23 x 18 cm-	40
3517	Three brass German alarm clocks, a pair of bronze candle sticks, Chinese snuff bottles, faux Chinese lacquer dish, Guanyin, fossil, etc.	20
3518	Marble and stone display stands, various sizes, together with various wood and plastic display material	20
3519	Silver napkin rings, porcelain figurine, silver plated cutlery, etc.	20
3520	Twelve silver apostle teaspoons with twisted stem, silver sugar spoon, pierced bon bon slice, etc.	60



3521



3526



3528

3521	Black painted wooden chest with tekst 'Rich. Strassmann', other text unclear, inside fabric with sticker 'Alexander Sohr, Uniform-ierungs-Anstalt, Wien' -30,5 x 62 x 34,5 cm, defects-	40
3522	A collection of 25 nut crackers of various types and shapes, 19th/20th century	5
3523	31 whistles of various sizes and materials, 19th/20th century	5
3524	Pocket knives, various shapes and sizes	20
3525	Miniature pocket knives, various shapes and sizes	20
3526	Ceramic store display 'Merrichild Sleepers, Chipie Clothing' -h. 58 cm, missing dog and hands-	30
3527	Mahogany servant bell board, Crétin (Serrurier, Chalon-sur-Saone), 19th century -40 x 38 cm-	30
3528	Plaster banana store display, Elvepe (L.V.P. Leon van Parys) -47,5 x 40 x 19 cm, bananas damaged-	50
3529	Aluminium travel case, Rimowa, Silver Integral -no keys-	20
3530	A taxidermy head of a deer mounted on a wooden wall shield	5
3531	Five walking stick handles of which two shaped as duck heads, various materials	5
3532	Six various model heads for hairdressers, Caliven	20



3533



3537

kavel

Inzet

3533	Glass dome with gold coloured base comprising two ceramic figures Japanese ladies, Casades, Porman Export -h. glass dome 38 cm-	30
3534	Glass dome with inside a ceramic figurine, Guan Yin, Vaga International -h. glass dome 51,5 cm-	20
3535	Indonesian silver bracelet, silver pocket watch, silver plated Djokja tea spoons, etc.	20
3536	Glasses on silver foot, silver plated mounted glass salt shakers, silver thimble, etc.	20
3537	Bronze mortar decorated with Medusa maskerons, Spain, 17th century - Diam. 12 cm -	50
3538	An oak box with brass mountings, ca. 1900, together with a cast iron Maria figurine, late 19th century - box H. 14, W. 34 cm -	10
3539	Five various bronze and white metal push button call bells, First quarter 20th century	25
3540	Six various bronze and white metal push button call bells, First quarter 20th century	25
3541	Twelve various turned wooden push button call bells, First quarter 20th century	25
3542	Thirteen various turned wooden push button call bells, First quarter 20th century	25



3543



3547

3543	A number of car mascots including Jaguar, Mercedes and Renault	10
3544	Collection of twenty corkscrews, 19th and 20th century	25
3545	Two metal and silver mounted corkscrews, two antler and boar tooth cigar cutters, 19th and 20th century	25
3546	Collection of oil spouts, pipes, bottle openers, etc	10
3547	Bronze mounted mahogany tea caddy with brass containers, late 18th century - 11 x 20 x 11 cm -, together with a brass mounted oak letter box, mid. 19th century - both with damages and restaurations -	30
3548	A clock in wooden case resembling a ships compass -10 x 13 x 13 cm-	20
3549	Four dutch tiles with biblical scenes, 19th century, various silver plated cutlery meerschaum pipes, etc.	10
3550	Anglo-Indian faux tortoise and bone box, a brass tobacco pot, a art nouveau brass box, two opaline vases, one damaged, and a delft-ware jug with transition decorations, marked APK, early 20th century	20



3551



3553



3555

kavel

Inzet

3551	Walking stick with a carved horn albatross head handle set with glass eyes, 19th century - L. 98 cm -	40
3552	Two walking sticks with a carved horn birds head handle and a dogs head handle, ca. 1900 - L. 95 cm -	30
3553	Two walking sticks, both with a carved horn birds head handle, ca. 1900 - L. 87 cm -	50
3554	Two large plaster polychrome, holy family, donkey and ox figurines, circa 1900, -34 x 24 cm-	20
3555	Six medical model displays depicting: ear, brains, two wombs and anatomy model of the upper body, added a ceramic model of the heart -Largest; 24 cm-	50
3556	Four walking sticks, all with carved bone, antler or horn handle, ca. 1900 - largest 90 cm -	50



3557



3558



3562



3567

3557	Rosewood walking stick with a carved pierrot head handle, white metal hat, set with glass eyes, ca. 1920 - L. 87 cm -	75
3558	Three walking sticks with bronze and white metal handles, two with dog heads, one set with glass eyes, and one parrot handle, ca. 1910 - largest 93 cm -	100
3559	Five plastic and metal medical display models of joints, -largest 28 cm-	20
3560	Four walking sticks with bronze, brass or white metal handles including one dog head and elephant head, first quarter 20th century - largest 93 cm -	50
3561	Three walking sticks, two with silver handles, one with a silver mounting, first quarter 20th century - largest 93 cm -	60
3562	Eight walking sticks with white metal handles or mountings, First quarter 20th century - largest 105 cm	50
3563	Collection of 15 various walking sticks, one with silver handle, First half 20th century - largest 94 cm -	50
3564	Various art deco metal objects, a 'plateel' vase and jug, a brass lamp foot and a Mobach plaque	10
3565	Three mahogany tea caddies and a tortoise shell tea caddy, 19th century, small damages - largest 14 x 23 cm -	60
3566	Two ostrich eggs, two stuffed ostrich and duck chicks, a squirrel and a mammal vertebra, -Largest 26 cm-	30
3567	Taxidermy, Barraband parrot (Polytelis swainsonii) in custom made dome -H. 90 cm-	100
3568	Taxidermy, a large custom made dome with butterflies -H. 90 cm-	80



3569

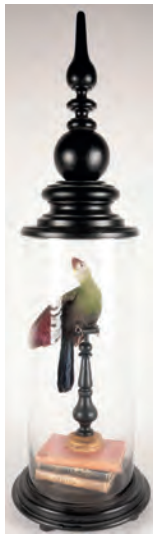

3570



3574

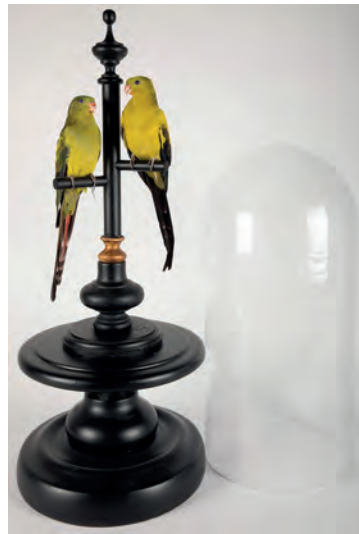

3585



3587

kavel

Inzet

3569	Taxidermy, great spotted woodpecker (<i>Dendrocopos major</i>) in a custom made dome -H. 65 cm-	100
3570	Taxidermy, a red-crested turaco (<i>Tauraco erythrolophus</i>) in a custom made dome -H. 114 cm-	200
3571	A large custom made dome for taxidermy -H. 68 cm-	60
3572	A large custom made dome for taxidermy -H. 90 cm-	80
3573	A large custom made dome for taxidermy -H. 58 cm-	60
3574	A large custom made dome for taxidermy -H. 85 cm-	80
3575	A large custom made dome for taxidermy -H. 48 cm-	50
3576	A large custom made dome for taxidermy -H. 56 cm-	60
3577	A large custom made dome for taxidermy -H. 77 cm-	80
3578	A large custom made dome for taxidermy -H. 65 cm-	60
3579	Taxidermy, a venus comb (<i>Murex pecten</i>) in a custom made dome -H. 43 cm-	30
3580	Taxidermy, a red winged pytilia (<i>Aurora astrilde</i>) under a custom made dome -H. 53 cm-	60
3581	Taxidermy, a tufted jungleking (<i>Thauria aliris pseudaliris</i>) under a custom made dome -H. 63 cm-	80
3582	Taxidermy, an ostrich egg under a custom made glass dome -H. 58 cm--	50
3583	Taxidermy, two butterflies unde a custom made glass dome -H. 95 cm-	100
3584	Taxidermy, a blue ringnecked parakeet (<i>Psittacula</i>) under a custom made dome -H. 90 cm-	120
3585	Taxidermy, a pair of regent parrots, also known as rock pebbles (<i>Polytelis anthoepus</i>) under a custom made dome -H. 83 cm-	200
3586	Taxidermy, a fox on wooden plinth -H. 66 cm, L. 95 cm-	80
3587	Taxidermy, a European green woodpecker (<i>Picus viridis</i>) perched on a wooden tree trunk, under a stained glass window dome. Prepared before 1991 -45,5 x 26,5 x 26,5 cm-	50
3588	Taxidermy, a common buzzard (<i>Buteo buteo</i>) perched on a branch, with documents -H. 40 cm-	40
3589	Three butterflies in frames and a traditional Hawaian Lei in frame, dated approx. 1950 - 50 x 50 cm -	5
3590	A hanging showcase with with butterflies, beetles and various insects -28 x 40 cm-	40
3591	A hanging showcase with with ten butterflies -21,5 x 29 cm-	30



3592

3592	A large showcase with with butterflies, bees and various insects -46 x 44 cm-	60
3593	Six butterflies contained in five frames -Largest: 25,5 x 32 cm-	40
3594	Eight framed butterflies and four various sized framed beetles -Butterflies: 25,5 x 53,5 cm-	30
3595	Taxidermy: a female Eurasian sparrowhawk (<i>Accipiter nisus</i>) perched on a piece of wood, invoice of preparation -H. 52 cm-	40
3596	Taxidermy, a common buzzard (<i>Buteo buteo</i>) perched on a branch, prepared for hanging on a wall, with documents -H. 90 cm-	40



3597



3599



3602

kavel

Inzet

3597	Taxidermy, a barn owl (<i>Tyto alba</i>) perched on a branch, prepared for hanging on a wall, with documents -H. 44 cm-	30
3598	Taxidermy: a long-eared owl (<i>Asio otus</i>) perched on a piece of wood, comes with documents -H. 36,5 cm-	20
3599	Taxidermy: a long-eared owl (<i>Asio otus</i>) perched on a branch and mounted on a plinth, comes with documents -H. 38 cm-	20
3600	Taxidermy: a male Eurasian sparrowhawk (<i>Accipiter nisus</i>) perched on a piece of wood, comes with document -H. 27,5 cm-	20
3601	Taxidermy, a common buzzard (<i>Buteo buteo</i>) on a piece of wood, with documents -H. 47 cm-	40
3602	Taxidermy, a common buzzard (<i>Buteo buteo</i>) with spread wings on a piece of wood, with documents -H. 58 cm-	50
3603	An antique dutch sampler, dated 1774 - 38 x 40 cm - together with three other samplers	10
3604	Collection of medals	5
3605	A tortoise tea caddy with two inner lids -10 x 13 cm- together with a tortoise box, both 19th century - crack in lid and minor restorations -	25
3606	An embroidered sampler with vases of flowers, two cherubs holding a flower to either side of the text, 'PK out 14 jaar anno 1809' -41 x 38,5 cm-	40
3607	Eleven various boxes, a intarsia picture frame and an intarsia cigarette case, 19th and 20th century	25
3608	Five various boxes, including tea caddies, a Boulle style box and a jewelry box, 19th and 20th century	25
3609	A pair of shoe trees, an ostrich egg and a wooden bowl with brass mountings, 19th century	10
3610	Taxidermy: blackbird and starling, each set on a wooden base -H. 25 and 16 cm-	10
3611	Taxidermy: five small birds including a robin -Highest: H. 18,5 cm-	20
3612	Three cut wooden consoles with stiff leave decoration, 'plateel' wall flower basket with abstract foliate decoration, African wooden box, etc.	40
3613	Small bronze figurine depicting the winged lion of saint Mark, pen holder with bone handle, brass centimeter sizes, etc.	40
3614	Two mother of pearl dip pen holders, mother of pearl egg spoon and brass mounted porcupine pin dip pen holder, added: dip pens	20
3615	A small box with stone inlay top, marquetry box, wooden Schwartzwalder carving of a cow, Distel vase, tin money-boxes, etc.	20



3616



3617



3619

3616	A decorative suit of armor with etched and blackened decorations, the breastplate decorated with shield bearing gryphon, some parts and leather straps missing, on wooden base, possibly Germany, 19th century - H. 220 cm -	300
3617	A decorative suit of armor and sword with etched and blackened decorations, the breastplate decorated with shield bearing figures, some parts and leather straps missing, on wooden base, possibly Germany, 19th century - H. 210 cm -	300
3618	Cigarette extinguishers, stoppers, silver mounted Delft pendant, etc.	40
3619	Taxidermy, a pheasant perched on a wooden branch -H. 92 cm-	40
3620	Taxidermy, two lapwings -H. 17 and 27 cm-	20
3621	Taxidermy, a moorhen and a small falcon, both perched on wood -H. 18 and 19 cm-	20
3622	Taxidermy, raven and crow, the one perched on a piece of wood, the other mounted on a branch to hang on the wall -H. 38 and 34 cm-	20





3624



3625



3630

kavel	Inzet
3623	A metal and bone three piece travel cutlery set in original leather case, First quarter 20th century - H. 15 cm - together with a compass in brass casing 30
 3624	Vintage Concorde Airlines travel bag, wallet and document holder by Charles Frantz 20
 3625	Gilt petrol cigarette lighter en silver plated petrol cigarette lighter, Dupont, Paris 50
3626	Silver pocket watch with white enameled dial, red and black Arabic and Roman numerals, nickel and gilt chain, pewter pocket watch stand and silver plated mesh design purse 20
3627	White metal box set with mineral stones, silver pill box with old Dutch motifs, maker's mark: Zaanlandsche Zilversmederij, Haarlem/Amsterdam, circa 1930 20
3628	Twelve white metal tea spoons, six petit fours and six longdrink spoons, all set with minerals 10
3629	A small collection of K.L.M. memorabilia including, a watch and airplane pins 10
 3630	A hat stand in the shape of a half doll in navy clothing, First half 20th century - H. 21 cm - 10
3631	A six person white metal fish cutlery set in wooden case and an oak tea caddy, 18th century 25
3632	A oak plaque from the Rijksuniversiteit Utrecht, Instituut voor Volkenkunde en niet-westerse sociologie, First half 20th century - 30 x 43 cm - 5
3633	Scent bottle case, thimble, silver rings, etc. 20
3634	Chinese pewter box with silver plated knife handles and two magnifying glasses 5
3635	Silver mounted crystal lid, glass with silver base, etc. 20
3636	Two pocket watches, and silver miniature 18th century school class, second half 20th century 40



3637



3641

 3637	Gilt metal snuff box with agate, micro mozaic brooch, coral necklace, etc. 50
3638	Stainless steel bracelet, Dutch and Belgian orders 20

Militaria

3639	WWII, hardcover edition of the well-known book, Dutch language, 3rd edition, considering the age in good condition, with some annotations. Added book 'Bloed en mythe als levenswet', worn and various annotations 50
3640	Variuos parts reproduction amor, like helmet, gloves, leg parts, etc. -variuos conditions- 5
 3641	Percussion pistol, South East Asia, late 19th century -l 30 cm, defects- 30
3642	Sailor's rigging knife in leather sheath, both knife and sheath marked NPG, 20th century -l 26,5 cm- 20
3643	Tuareg dagger in sheath with wooden handle -l 30,5 cm- 30



3644

kavel

Inzet

 3644

Lot of two silver plated WWII vintage US Navy, water pitchers, as used in the officers mess, one with engraved USN and anchor logo, both have a rope design at the top and bottom

50

Fourth session, Saturday February 17, 2024

09.00 hours CET

Gold and silver jewellery, watches etc. (3700 - 4558) with livebid 

Please make sure to submit your absentee bids in time. See page 7 for the deadlines.

Advice:

Take a look on our website www.ha-europe.com. You will find the photos of all lots, including those not published in our catalogue.

Another advice:

Enter your absentee bids at www.ha-europe.com. This prevents errors and lost bid slips. Your bids are also processed faster, which provides a time advantage of up to 48 hours. This is important when equal bids are placed. You will also receive immediate feedback and the option to increase your bid if necessary.

**Be in time with your bids! Use the online bidding system on our website www.ha-europe.com, send them in by email to info@ha-europe.com, or hand them to us in person.
Best of luck!**



kavel

Inzet

Gold jewellery and objects

📷 3700	14k yellow gold garnet set ring - 50 mm, 4,7 gr -	70
3701	14k yellow gold tiger eye set ring - 53 mm, 2,3 gr -	50
3702	14k yellow gold monogram ring - 50 mm, 1,5 gr -	40
📷 3703	14k yellow gold pendant set with a ten gulden coin Willem III 1875 - 12,7 gr -	220
3704	14k yellow gold faceted garnet set ring - 61 mm, 4,6 gr -	70
📷 3705	14k yellow gold ring set with brilliant-cut diamonds and a cultured pearl - 52 mm, 4,4 gr -	180
3706	14k yellow gold memory ring with monogram - 57 mm -	50
📷 3707	14k yellow and white gold ring set with brilliant-cut diamonds -55 mm, 3,1 gr -	120
📷 3708	14k white gold ring set with brilliant-cut diamonds - 56 mm, 5,0 gr -	350
3709	14k yellow gold ring set with white opal - 54 mm, 2,5 gr -	60
3710	14k yellow gold ring set with zirkon - 54 mm, 1,5 gr -	50
📷 3711	14k yellow gold ring set with cultured pearl - 52 mm, 3,5 gr -	70
3712	14k yellow gold ring set with faceted garnet - 54 mm, 3,1 gr -	70
3713	14k yellow gold ring set with garnet - 54 mm, 1,5 gr -	50
📷 3714	14k yellow gold ring set with citrine - 52 mm, 3,5 gr -	70
3715	14k yellow gold ring set with a green quartz - 55 mm, 2,0 gr -	50
3716	14k yellow gold ring set with cornaline - 52 mm, 3 gr -	70
3717	14k yellow gold ring set with fire opal - 53 mm, 2,4 gr -	50



📷 3718	14k yellow gold ring completely set with colored gemstones in various cuttings oa. amethyst, citrine, tourmaline - 59 mm, 10,8 gr -	180
📷 3719	14k yellow gold ring Anneke Schat, decorated with a cabochon-cut pink tourmaline - 60 mm, 18,7 gr, signed -	200
3720	14k yellow gold ring set with coral - 60 mm, 4,9 gr -	60
📷 3721	BWZG Ring set with a marquis-cut aquamarine - 62 mm, 13,6 gr	15
📷 3722	18k yellow gold ring set with zirkon - 53 mm, 5,3 gr -	100
3723	14k yellow gold ring set with coral - 56 mm, 2,6 gr -	50
3724	14k yellow gold ring set with shell cameo - 52 mm, 2,7 gr -	50
3725	14k white ring set with cultured pearl and zirkon - 59 mm, 2 gr -	40
3726	14k yellow gold ring set with coral - 57 mm, 5,0 gr -	70
📷 3727	14k yellow gold ring set with a brilliant-cut diamond - 55 mm, 2,2 gr -80	80
📷 3728	BWGG ring set with white opal and faceted ruby - 51 mm, 5,2 gr -	80
📷 3729	14k yellow gold ring set with a cultured pearl - 51 mm, 1,5 gr -	180



3730



3732



3733



3734

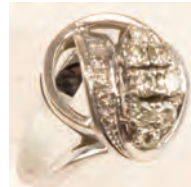

3736

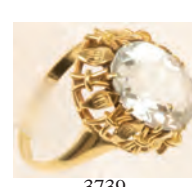



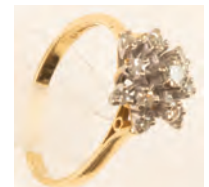



3739



3740

kavel

Inzet

 3730	14k yellow gold ring set with a cabochon-cut coral - 51 mm, 5,2 gr -	180
3731	14k yellow gold retro ring set with a blue synthetic spinel - 51 mm, 4,0 gr -	150
 3732	14k yellow gold ring set with a cabochon-cut white opal doublet - 51 mm, 6,1 gr -	180
 3733	14k yellow gold ring set with a pyramid shaped blue topaz - 50 mm, 5,7 gr -	180
 3734	14k yellow gold signet ring set with bloodstone - 58 mm, 6,1 gr -	180
3735	18k yellow gold ring set with brilliant-cut diamonds - 55 mm, 3,8 gr -	100
 3736	14k white gold dress ring set with brilliant-cut diamonds - 56 mm, 9,4 gr -	200
3737	BWGG ring set with tanzanite and brilliant-cut diamonds - 56 mm, 4 gr -	60
3738	14k yellow gold ring set with carved jade - 59 mm, 3,2 gr -	100
 3739	14k yellow ring set blue synthetic spinel - 57 mm, 5,5 gr -	120
 3740	18k yellow gold ring set with single and brilliant-cut diamonds in white gold prongs - 60 mm, 4,3 gr -	250
3741	14k yellow gold monogram ring set with amethyst and small pearls - 56 mm, 1,5 gr -	50
3742	14k yellow gold ring set with a carved shell cameo - 54 mm, 1,4 gr -	50
3743	BWGG ring set with various stones - 55 mm, 4,5 gr -	60
3744	14k yellow gold ring set with cultured pearl - 52 mm, 3,6 gr -	70



3745



3746



3747



3748









3749



3751



3755

 3745	14k yellow gold monogram ring, the center decorated with a crowned letter L on a blue enamel panel surrounded by old-cut diamonds. The shank decorated with cherubs - 58 mm, 9,9 gr -	350
 3746	14k yellow gold dress ring set with rose-cut diamonds in silver - 51 mm, 5,5 gr -	150
 3747	14k yellow gold ring set with a rose-cut diamond in silver - 53 mm, 3,2 gr -	150
 3748	14k white gold ring set with brilliant-cut diamonds - 53 mm, 3,8 gr -	250
 3749	14k yellow gold ring set with faceted citrine - 57 mm, 9,6 gr -	160
3750	14k white gold ring set with brilliant-cut diamonds and a cultured pearl - 57 mm, 4,9 gr -	120
 3751	14k white gold ring set with four brilliant-cut diamonds and a ruby - 55 mm, 2,3 gr -	150
3752	14k yellow gold ring set with an oval-cut faceted garnet - 50 mm, 2,9 gr -	40
3753	14k yellow gold coral set ring - 49 mm, 2,4 gr -	80
3754	14k yellow gold ring set with small pearls - 57 mm, 1,4 gr -	40
 3755	14k yellow gold ring with modernistic design - 52 mm, 4,6 gr -	100
3756	14k yellow gold garnet set ring - 47 mm, 2,5 gr, damage -	50





3757



3759



3762

 3757	14k yellow gold coral set ring - 60 mm, 6,1 gr -	120
3758	14k yellow gold cornelian set ring - 59 mm, 3,7 gr -	70
 3759	14k yellow gold ring set with a brilliant-cut diamond - 56 mm, 2,5 gr -	120
3760	14k yellow gold ring set with a brilliant-cut diamond - 52 mm, 1,7 gr -	70
3761	18k yellow gold ring set with zirkon - 54 mm, 2,0 gr -	40
 3762	18k yellow gold ring set with a brilliant-cut diamonds - 58 mm, 7,9 gr -	200

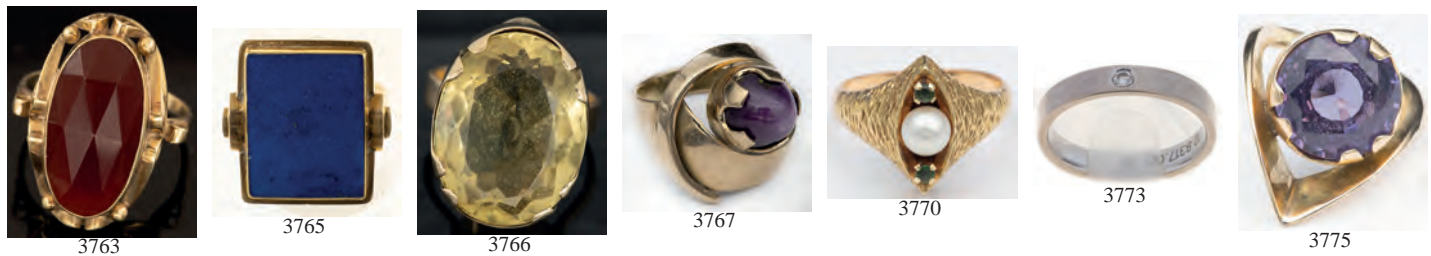

kavel		Inzet
📷 3763	14k yellow gold ring set with carnelian - 58 mm, 4,5 gr -	90
3764	14k yellow gold ring set with garnet - 55 mm, 2,6 gr -	50
📷 3765	14k yellow gold ring set with a lapis lazuli plaque - 59 mm, 5,4 gr -	140
📷 3766	14k yellow gold ring set with faceted citrine - 56 mm, 10,0 gr -	180
📷 3767	14k yellow gold ring set with cabochon cut ruby - 54 mm, 11,5 gr -	180
3768	14k yellow gold ring set with onyx and diamond - 55 mm, 6,4 gr -	120
3769	14k yellow gold ring set with a carnelian plaque and a floral silver and rose-cut diamond decoration - 56 mm, 6,7 gr -	100
📷 3770	14k yellow gold ring set with pearl and emerald - 61 mm, 5,4 gr -	120
3771	18k yellow gold ring with a cultured pearl - 57 mm, 2,1 gr -	60
3772	14k yellow gold ring set with carved jade - 20 mm, 9 gr -	80
📷 3773	14k white ring set with a brilliant-cut diamond circa 0,03 ct - 53 mm, 3,7 gr -	100
3774	14k yellow gold ring set with amethyst - 54 mm, 5,9 gr -	100
📷 3775	14k yellow gold ring set with synthetic alexandrite - 56 mm, 14,2 gr -	250



📷 3776	14k yellow gold ring set with amethyst and brilliant-cut diamonds - 55 mm, 12,1 gr -	175
3777	14k yellow gold ring set with single-cut diamonds - 58 mm, 6,2 gr -	130
📷 3778	14k yellow gold ring set with an opal triplet - 55 mm, 7,8 gr -	140
3779	14k yellow gold ring set synthetic spinel - 57 mm, 13,8 gr -	140
3780	18k yellow gold ring set with a shell cameo depicting Diana -	120
3781	14k yellow gold ring set with faceted garnet - 54 mm, 5,6 gr, cracked -	70
3782	14k yellow gold ring set with turkoois - 56 mm, 4,9 gr -	75
3783	14k yellow gold ring set with carnelian - 60 mm, 1,9 gr -	50
3784	14k yellow gold ring set with coral - 52 mm, 2,9 gr -	60
3785	14k yellow gold ring set with coral - 59 mm, 4,7 gr -	75
3786	20k yellow gold ring set with zirkon - 53 mm, 4,4 gr -	60
📷 3787	14k yellow gold ring set with carnelian - 56 mm, 3,6 gr -	90
3788	14k yellow gold ring set with carnelian - 56 mm, 3,1 gr -	80
3789	14k yellow gold ring set with carnelian - 55 mm, 2,9 gr -	80
📷 3790	14k yellow gold ring set with coral - 55 mm, 2,9 gr -	90
3791	14k yellow gold ring set with coral - 57 mm, 5,4 gr -	100
📷 3792	14k yellow gold mens signet ring set with onyx - 60 mm, 4,8 gr -	120
📷 3793	14k yellow gold mens signet ring set with onyx - 63 mm, 5,0 gr -	120
3794	14k yellow gold mens signet ring set with carnelian - 62 mm, 5,0 gr -	120
3795	14k yellow gold signet ring set with onyx - 49-54 mm, 2,3 gr -	40
3796	14k yellow gold gypsy set zirkon ring - 60 mm, 3,0 gr -	70
3797	14k yellow gold gypsy set zirkon ring - 59 mm, 2,3 gr -	60

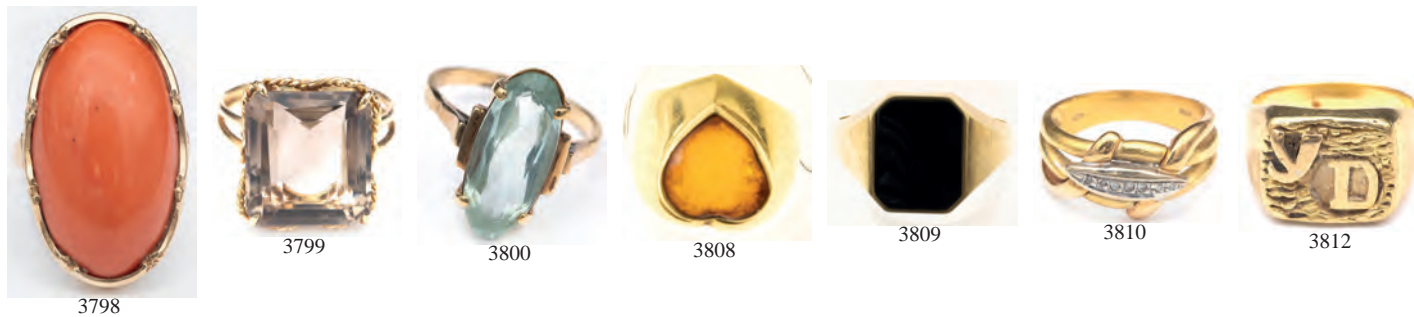

kavel		Inzet
📷	3798 14k yellow gold ring set with coral - 60 mm, 10,2 gr -	100
📷	3799 18k yellow gold ring set with smoky quartz - 60 mm, 6,7 gr -	120
📷	3800 BWGG yellow gold ring set with synthetic blue spinel - 58 mm, 4,8 gr -	60
	3801 14k yellow gold ring set with garnet - 59 mm, 3,7 gr, inscription -	70
	3802 14k yellow gold ring set with garnet - 56 mm, 2,4 gr -	40
	3803 14k yellow gold ring set with cultured pearl - 57 mm, 2,9 gr -	60
	3804 14k yellow gold ring set with zirkon - 58 mm, 2,7 gr -	40
	3805 14k yellow gold ring set with an American coin - 47 mm, 3,9 gr -	90
	3806 14k yellow gold and silver ring set with green glass stone - 60 mm, 3,5 gr -	40
	3807 14k yellow gold ring set with shell cameo - 54 mm, 3,8 gr -	70
📷	3808 14k yellow gold ring set with amber - 52 mm, 7,4 gr -	120
📷	3809 14k yellow gold signet ring set with onyx - 75 mm, 52,2 gr -	140
📷	3810 18k yellow gold ring set with diamonds - 57 mm, 6,7 gr -	170
	3811 18k yellow gold ring set with amethyst - 50 mm, 5,3 gr -	100
📷	3812 18k yellow gold monogram ring - 54 mm, 12,1 gr, monogram YD -	300
	3813 14k white gold ring set with brilliant-cut diamond - 57 mm, 1,6 gr -	70



📷	3814 14k white gold ring set with two brilliant-cut diamonds - 57 mm, 2,8 gr -	250
	3815 14k yellow gold ring set with sapphire and diamond - 57 mm, 5,5 gr -	100
	3816 14k yellow gold ring set with paste and rose-cut diamonds - 56 mm, 2,2 gr -	50
📷	3817 14k yellow gold ring set with brilliant-cut diamonds - 55 mm, 7,0 gr -	150
	3818 14k yellow gold ring set with blue synthetic spinel - 56 mm, 2,1 gr -	50
	3819 14k yellow gold ring set with blue synthetic spinel - 53 mm, 2,9 gr -	60
	3820 14k yellow gold ring set with tourmaline - 54 mm, 4,1 gr -	70
📷	3821 14k yellow gold ring set with brilliant-cut diamonds - 57 mm, 5,0 gr, inscription -	100
📷	3822 14k white gold ring set with brilliant-cut diamonds - 56 mm, 2,2 gr,	70
	3823 BWGG signet ring set with onyx - 54 mm, 2,4 gr,	30
	3824 14k white gold ring set with diamonds - 55 mm, 2,3 gr -	40
	3825 18k yellow gold ring set with a brilliant-cut diamond - 53 mm, 3,3 gr -	80
	3826 18k yellow gold ring set with a brilliant-cut diamond and sapphire - 56 mm, 4,4 gr -	120
	3827 18k yellow and white gold signet ring set with a brilliant-cut diamond - 64 mm, 12,8 gr -	320
	3828 18k yellow gold ring set with zirkon - 57 mm, 1,8 gr -	40
	3829 14k yellow gold ring set with garnet - 53 mm, 4,5 gr -	80
	3830 14k white gold ring set with three brilliant-cut diamonds and single-cut diamonds on the side - 54 mm, 3,5 gr	180
	3831 14k yellow gold ring set with five brilliant-cut diamonds - 54 mm, 3,6 gr -	180
	3832 14k yellow gold ring set with a brilliant- and baguette-cut diamonds and - 55 mm, 6,3 gr -	200
	3833 14k white gold diamond set ring - 52 mm, 6,9 gr, broken -	140
	3834 14k yellow gold monogram ring - 54 mm, 4,7 gr -	100
	3835 14k yellow gold ring set with seven brilliant-cut diamonds - 65 mm, 10,5 gr -	200
	3836 14k yellow gold ring set with garnet - 57 mm, 3,7 gr -	70
	3837 14k yellow gold bow-shaped ring set with brilliant-cut diamonds - 57 mm, 2,8 gr -	70
	3838 14k yellow gold ring, necklace - 2,8 gr -	60
	3839 14k yellow gold coral set ring - 52 mm, 3,4 gr -	70
	3840 14k yellow gold ring set with blue spinel -54 mm, 3,5 gr -	70
	3841 14k yellow gold ring set with smoky quartz -52 mm, 2,6 gr -	60
	3842 20k yellow gold ring set with synthetic ruby - 60 mm, 10,9 gr	250
	3843 20k yellow gold ring set with synthetic ruby - 63 mm, 8,6 gr	220



3868



3869



3871



3875



3876

kavel

Inzet

3844	14k yellow gold mens signet ring with a bloodstone plaque - 71 mm, 6,2 gr, dented -	100
3845	14k yellow gold ring set with a cabochon-cut amethyst - 56 mm, 4,0 gr -	70
3846	14k yellow gold ring with a brilliant-cut diamond - 54 mm, 3,5 gr -	70
3847	14k yellow gold ring set with diamond and sapphire - 55 mm, 2,3 gr -	60
3848	14k yellow gold bandring - 56 mm, 4,8 gr -	100
3849	14k yellow gold ring set with a synthetic spinel - 56 mm, 4,2 gr, worn -	60
3850	14k yellow gold ring set with five single-cut diamonds - 56 mm, 2,9 gr -	70
3851	14k yellow gold ring set with a synthetic spinel - 55 mm, 5,5 gr, worn -	70
3852	14k yellow gold ring set with a tourmaline - 55 mm, 3,8 gr, worn -	60
3853	14k yellow gold ring set with a coral - 55 mm, 3,5 gr -	70
3854	14k yellow gold mens signet ring set with a cornelian plaque - 57 mm, 5,1 gr -	140
3855	14k yellow gold coin ring - 55 mm, 8,9 gr, worn -	200
3856	14k yellow gold ring set with coral - 57 mm, 4,8 gr -	70
3857	14k yellow gold Claddagh ring - 67 mm, 6,2 gr -	120
3858	14k yellow gold ring set with a synthetic spinel - 55 mm, 1,7 gr -	50
3859	14k yellow gold ring set with tourmaline - 53 mm, 5,8 gr -	70
3860	14k yellow gold ring set with tourmaline - 55 mm, 4,8 gr -	70
3861	14k yellow gold ring set with hematite - 55 mm, 4,0 gr -	70
3862	14k yellow gold ring set with tiger eye - 53 mm, 4,0 gr -	70
3863	14k yellow gold ring set with rose-cut diamonds - 59 mm, 3,0 gr -	150
3864	14k yellow gold coin ring - 53 mm, 3,6 gr -	80
3865	14k white gold ring the navette-shaped center set with ruby and brilliant-cut diamonds - 50 mm, 4,6 gr -	250
3866	14k gold diamond set ring - 55 mm, 10 gr -	500
3867	14k yellow gold garnet set ring - 52 mm, 3,7 gr	50
3868	14k white gold diamond set ring - 54 mm, 3,9 gr -	200
3869	18k yellow and white gold diamond set ring - 54 mm, 4,8 gr -	200
3870	14k yellow gold ring set with amethyst - 55 mm, 7,2 gr -	70
3871	18k yellow gold ring set with sapphire and brilliant-cut diamonds - 55 mm, 8,7 gr -	200
3872	14k yellow gold ring set with fire opal - 56 mm, 4,8 gr -	70
3873	14k yellow gold garnet set ring - 56 mm, 5,5 gr -	60
3874	14k yellow gold ring set with hematite - 55 mm, 3,2 gr -	60
3875	925 silver ring, Lapponia, Björn Weckström - signed Lapponia Finland, date letter R 8= 1994 - 63 mm -	120
3876	14k yellow gold ring, Lapponia, Björn Weckström - signed Lapponia Finland, date letter U 7= 1973 - 63 mm, 10,2 gr, inscription -	250



3877

3877	14k yellow gold and 925 silver ring, Lapponia, Björn Weckström, , one signed Lapponia Finland, date letter F 8= 1983 - 61-63 mm, 6,9 gr, inscription -	200
3878	14k white gold ring set with a brilliant-cut diamond - 52 mm, 4 gr -	120
3879	14k yellow gold ring set with diamonds - 55 mm, 1,8 gr -	60

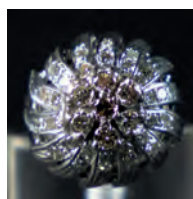

3883



3884



3885

3880	14k yellow gold signet ring - 56 mm, 6,1 gr -	120
3881	14k yellow gold signet ring - 50 mm, 4,4 gr -	90
3882	14k yellow gold diamonds set ring - 57 mm, 3,3 gr -	70
3883	18k yellow gold diamond set dress ring The brilliant cut diamond, approximate 3 ct in white gold prong setting on a yellow gold shank - 9,8x5,5 mm, 56 mm, 3,1 gr -	7500
3884	18k white gold dress ring set with a square-cut emerald and two rows brilliant-cut diamonds - 59 mm, 9,5 gr, 12x12 mm -	750
3885	18k white gold ballerina ring set with brilliant-cut diamonds - 60 mm, 6,9 gr -	650

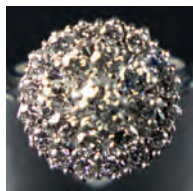

3886

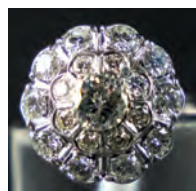

3887



3888

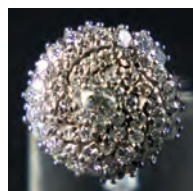

3889



3890

kavel

Inzet

3886	18k white gold diamond cocktail ring. The center brilliant-cut diamond approximate 0,50 ct surrounded by two rows brilliant-cut diamonds - 59 mm, 7,4 gr -	550
3887	18k white gold diamond cocktail ring. The center brilliant-cut diamond approximate 0,90 ct surrounded by two rows brilliant-cut diamonds - 58 mm, 5,9 gr -	750
3888	18k white gold dress ring set with a rectangular-cut emerald and two rows brilliant-cut diamonds - 54 mm, 7,5 gr, 9x6 mm -	550
3889	18k white gold diamond dress ring. The center brilliant-cut diamond approximate 0,30 ct surrounded by seven rows single and brilliant-cut diamonds - 60 mm, 10,6 gr -	700
3890	18k white gold dress ring set with a rectangular-cut emerald and two rows brilliant-cut diamonds - 59 mm, 9,2 gr, 12x9 mm -	480
3891	18k white gold eternity ring fully set with brilliant-cut diamonds - 59 mm, 7,3 gr -	450

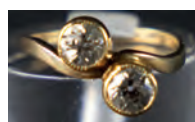

3892

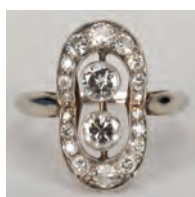

3894



3914

3892	18k yellow gold "toi et moi" ring set with two brilliant-cut diamonds - 53 mm, 3 gr, approximate 1 ct total weight -	380
3893	18k white gold eternity ring fully set with brilliant-cut diamonds - 59 mm, 2,4 gr -	350
3894	14k white gold ring set with single and brilliant-cut diamonds - 55 mm, 4,2 gr -	650
3895	14k yellow gold ring set with a zircon - 54 mm, 5,2 gr -	100
3896	18k yellow gold ring with a 0,20 ct. Diamond - 61 mm, 4,1 gr -	120
3897	Antique 18th century yellow gold ring decorated with filigree - 58 mm, 5,2 gr, Marked Amsterdam, date letter L, unclear makersmark -	300
3898	Antique yellow gold signet ring, the central plaque is engraved with an Ankh and framed by incised beaded edging. Amsterdam, 18th century, makersmark DR, dateletter R - 59 mm, 8,2 gr, archaeological find -	500
3899	Antique yellow gold filigree ring, decorated with diamond shapes and dots and framed by incised beaded edging. Amsterdam, 18th century, makersmark B, dateletter S, lion rampant - 57 mm, 4,8 gr, archaeological find -	500
3900	Antique yellow gold ring, the domed central set with turquois and decorated with black enamel, the shank engraved with scrolls and black enamel decoration. Probably 16/17 century, 53 mm, 3,7 gr - similar ring in Heinz Battke, Geschichte des Ringes, cat. nr. 75, p. 61, archaeological find -	2500
3901	Antique yellow gold ring, decorated with filigree scrolls - 61 mm, 2,8 gr, unclear mark, archaeological find-	750
3902	Antique yellow gold ring, decorated with running animals - 55 mm, 2,7 gr, archaeological find -	500
3903	Antique yellow gold ring - 46 mm, 3,3 gr, Lion rampant, Letter Q, indistinct mark, archaeological find -	500
3904	Antique yellow gold ring, decorated with striped and dotted diamond shapes - indistinct mark, head, 55 mm, 4,4 gr, archaeological find -	500
3905	Antique yellow gold monogram ring - 55 mm, 1,5 gr, monogram L, archaeological find -	500
3906	Antique yellow gold ring - the rectangular center set with a rectangular cabochon cut garnet - 51 mm, 1,3 gr, archaeological find -	1000
3907	Antique yellow gold ring - the scrolled center set with a table-cut garnet - 55 mm, 4,6 gr, archaeological find -	1250
3908	Antique yellow gold ring - the octagonal center set with a cabochon-cut white stone - 56 mm, 1,3 gr, archaeological find -	1000
3909	Bwgg ring set with garnet - 52 mm, 2,2 gr -	30
3910	Bwgg ring set with single-cut diamonds and onyx - 58 mm, 6,9 gr -	80
3911	Bwgg ring set with single-cut diamonds - 54 mm, 1,9 gr -	40
3912	Bwgg ring set with lapis lazuli - 55 mm, 6,4 gr -	40
3913	Bwgg ring set with synthetic spinel - 53 mm, 5,1 gr -	50
3914	Two 14k yellow gold rings - 51-62 mm, 5,0 gr, with inscription -	100
3915	Two 14k yellow gold rings - 52-60 mm, 3,7 gr -	60



3916

3916	Two 14k yellow gold rings - 51-53 mm, 5,9 gr, inscription -	120
------	---	-----





3917



3929

kavel

Inzet

 3917	18k white gold ring set with rose-cut diamonds and a cultured pearl, comes with a BWGG ring - 3,7 gr, 3,9 gr, 57-61 mm -	80
3918	Two 14k yellow gold rings set with a shell cameo and rose-cut diamonds - 55-57 mm, 4,3 gr -	80
3919	Two 14k yellow gold rings - 3,6 gr -	70
3920	Two 14k yellow gold rings, one with diamond - 3,8 gr -	70
3921	Two 18k yellow gold rings set with zirkon, aquamarine- 56-62 mm, 7,4 gr -	180
3922	Two 18k gold rings one set with zirkon - 54-57 mm, 4,4 gr -	100
3923	Two 14k yellow gold rings, one set with amethyst, one with sapphire - 49-58 mm, 7 gr -	140
3924	18k yellow gold ring and one BWGG ring- 55-59 mm, 2,7 gr -	60
3925	Two 14k yellow gold rings- 52-57 mm, 3,2 gr -	60
3926	14k yellow and white gold ring - 55 mm, 4,2 gr, inscription - comes with a silver ring -	90
3927	Two 14k yellow gold signet rings - 50-51 mm, 3,3 gr -	60
3928	Two 14k yellow gold set rings, one with citrine - 56 mm, 3,7 gr -	70
 3929	Two 14k white gold rings, one set with brilliant-cut diamonds one with zirkon - 57-66 mm, 3,9 gr -	250
3930	Three 14k yellow gold rings oa. Set with coral - 43-53 mm, 3,1 gr, stones missing -	60





3931



3932



3936

 3931	Three 14k yellow gold rings - 55-63 mm, 10,4 gr, with inscription -	200
 3932	Collection of 14k yellow gold rings - 57,6 gr -	1200
3933	Collection of 14k and 18k rings - 7,9 gr, 3,2 gr, 51-61 mm, inscription -	250
3934	Collection of 14k yellow gold rings - 60-62 mm, 5,9 gr,	120
3935	Collection of 14k yellow gold rings oa. set with pearl - 51-52 mm, 4,8 gr -	80
 3936	14k white gold bracelet set with brilliant and rose-cut diamonds - 17 cm, 7,9 gr, broken -	180



3937



3938







3940



3942

kavel

Inzet

 3937	14k yellow gold bracelet with a partially satined decoration - L 20 cm, 25,5 gr -	480
 3938	14k yellow gold closed-for-ever charm bracelet - 18 cm, 22,2 gr -	400
3939	14k yellow gold bracelet - 19,5 cm, 6,6 gr -	140
 3940	14k yellow gold bracelet set with brilliant-cut diamonds - 20 cm, 17,5 gr, with inscription -	370
3941	14k yellow gold bracelet - 19,5 cm, 6,5 gr, broken -	140
 3942	14k yellow gold closed-for-ever bracelet - 21 cm, 18,4 gr -	380
3943	14k yellow gold bracelet - 17 cm, 3,9 gr, defect -	80

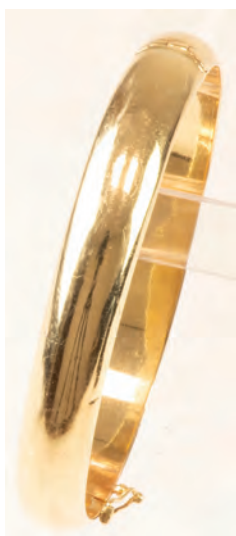



3944



3945



3946

 3944	14k yellow gold hinged bangle bracelet - 6,5 x 6 cm, 22 gr -	450
 3945	14k yellow gold bracelet set with diamonds - 16,5 cm, 11,1 gr -	200
 3946	835 silver bracelet set with rose-cut diamonds on blue enamel and gilded back - 16 cm -	250



3947





3948



3949

kavel

Inzet

 3947	14k yellow gold satin-finished bracelet - 20 cm, 35 gr -	700
 3948	14k yellow gold bracelet - 16 cm, 37,2 gr -	750
 3949	14k yellow gold hinged bangle bracelet set with approximately 2 ct brilliant-cut diamonds - 6,5x1,5 cm, 45,9 gr -	1500





3950

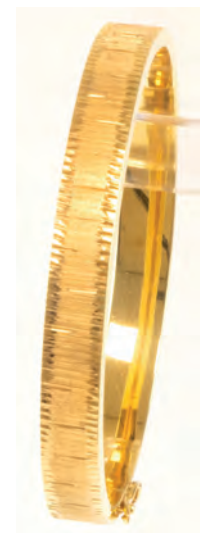

3952



3953

 3950	14k yellow gold bracelet - L 18 cm, 10,4 gr, dented -	200
3951	14k yellow gold closed-for-ever bracelet - L 19 cm, 5,6 gr -	120
 3952	14k yellow gold satin finish bracelet - L 19,5 cm, 59,9 gr -	1300
 3953	14k yellow gold hinged bangle bracelet - 6,5 cm, 20,55 gr -	400



3954

 3954	14k yellow gold closed-for-ever link bracelet - L 20 cm, 22,0 gr -	400
--	--	-----



3955

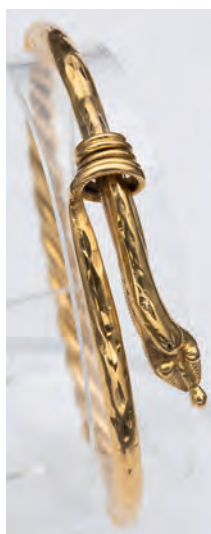

3958







3959



3960

kavel

Inzet

 3955	14k yellow gold hinged bangle bracelet - 6,8 cm, 13,3 gr -	280
3956	14k yellow gold closed for ever line bracelet - L 18 cm, 6,5 gr -	140
3957	Three-strand garnet bracelet completed by a 14k yellow gold and garnet clasp - 19,5 cm (shortest strand), 6-7 mm -	120
 3958	22k yellow gold snake bracelet - 6,8 cm, 32,0 gr -	1250
 3959	18k yellow gold v-shaped link bracelet - 23,5 cm, 34,3 gr -	875
 3960	14k yellow gold bracelet - 20 cm, 11,2 gr -	240



3961

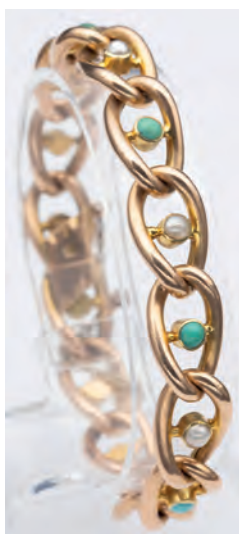

3962





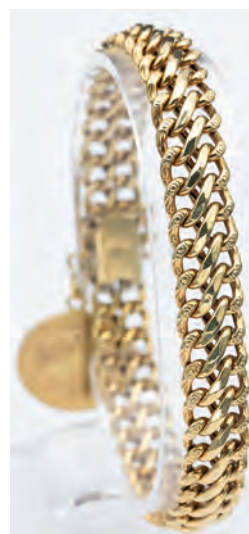

3966



3967



3968

 3961	14k yellow gold bracelet - 19 cm, 20,2 gr -	440
 3962	14k yellow gold bracelet set with pearl and turkoois- 18 cm, 19,2 gr -	450
3963	14k yellow gold hinged bangle bracelet - 6,5 cm, 7,5 gr -	150
3964	RUUDT PETERS (1950) - Aluminium and rubber bracelet, design made for Galerie Sieraad Amsterdam 1973 - 6x7 cm, in: "Op de huid, sieraden uit de Collectie Museum voor Moderne Kunst Arnhem, p. 159	25
3965	14k yellow gold kings link bracelet - 22 cm, 6,4 gr -	130
 3966	18k yellow gold woven bracelet - 18 cm, 1,5 cm, 37,9 gr -	1000
 3967	18k yellow gold bracelet and coin - 18 cm, 18,1 gr -	450
 3968	14k rose gold bracelet set with rectangular cut stones ao. Tourmaline, citrine, garnet - 18,5 cm, 12,3 gr -	140
3969	Four-strand glass garnet bracelet completed by a 14k yellow gold clasp - 18 cm -	60
3970	Four-strand glass garnet bracelet completed by a 14k yellow gold clasp - 18 cm -	60



3971





3972



3973

kavel

Inzet

 3971	14k yellow gold closed-for-ever charm bracelet - 20,5 cm, 34,4 gr -	700
 3972	14k yellow gold hinged bangle bracelet - 6,5 cm, 24,3 gr -	500
 3973	18k yellow gold bracelet set with pearl and sapphire - 20 cm, 31,6 gr -	750



3974







3975

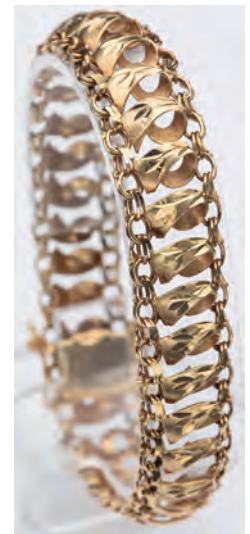

3976



3977

 3974	14k yellow gold charm and coin bracelet - 20 cm, 40,6 gr -	750
 3975	18k yellow gold bangle bracelet - 7 cm, 33,7 gr -	850
 3976	14k yellow gold bracelet set with carved jade - 20 cm, 16,4 gr -	250
 3977	14k yellow gold bracelet with floral engraving - 20 cm, 25,6 gr,	500



3978





3997



3998

kavel

Inzet



	3978	14k yellow gold bracelet - 21,5 cm, 15,0 gr -	300
	3979	14k yellow gold bracelet - 20 cm, 7,4 gr -	140
	3980	14k yellow gold bracelet - 18 cm, 6,6 gr -	120
	3981	14k yellow gold bracelet - 19 cm, 2,7 gr -	50
	3982	14k yellow gold bracelet with geometric decoration - 19,5 cm, 50,4 gr -	1100
	3983	14k yellow gold partly engraved bracelet - 19,5 cm, 48,3 gr -	1000
	3984	14k yellow gold bangle bracelet - 6,5 cm, 13,8 gr -	250
	3985	14k yellow gold bracelet completed by a pearl set buckle shaped clasp - 17 cm, 9,4 gr -	200
	3986	Five strand garnet bracelet completed by a 14k yellow gold clasp - 18 cm -	80
	3987	Three strand coral bracelet completed by a 14k yellow gold and coral clasp - L 20,5 cm (shortest strand), 3-4 mm -	120
	3988	14k yellow gold closed-for-ever link bracelet - 22 cm, 29,5 gr -	600
	3989	14k yellow gold filigree bracelet - 6x9 cm, 20gr -	400
	3990	14k yellow gold bracelet - 19 cm, 16,4 gr -	350
	3991	14k yellow gold closed-for-ever link bracelet - 20 cm, 6,7 gr -	140
	3992	14k yellow gold diamond tennis bracelet set with 29 brilliant-cut diamonds - 18 cm, 11,2 gr -	350
	3993	BWGG diamond tennis bracelet set with 44 brilliant-cut diamonds - 18 cm, 11,5 gr -	350
	3994	14k yellow gold diamond tennis bracelet set with 74 brilliant-cut diamonds - 18 cm, 12,4 gr, two missing -	350
	3995	14k yellow gold closed-for-ever link bracelet - 19 cm, 19,1 gr -	400
	3996	14k yellow gold twisted rope bracelet - 20 cm, 7,4 gr -	160
	3997	14k yellow gold structured link bracelet, Lapponia Björn Weckström - 22 cm, 23,1 gr, signed Lapponia Finland, date letter F 8= 1983	500
	3998	14k yellow gold diamond set bracelet - 19 cm , 19,7 gr -	400



3999



4000

	3999	14k white gold hinged bracelet - 6,8 cm, 18,2 gr -	380
	4000	14k white gold structured bracelet -19 cm, 24,4 gr -	500
	4001	925 silver bracelet, Lapponia - 21 cm, signed Lapponia Finland, date letter Q 8= 1993 -	200

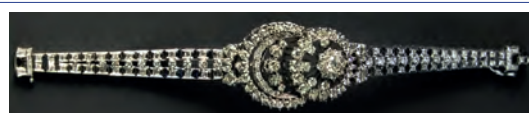

4002

	4002	18k white gold dress bracelet fully set with brilliant- and single cut diamonds, center stone approximate 0,50 ct - 18,5x3 cm, 52,7 gr -	2000
	4003	Three strand garnet bracelet with 14k yellow gold clasp together with a heart shaped garnet pendant	30
	4004	14k yellow gold hinged bangle bracelet - 6,3 cm, 15,9 gr -	400
	4005	Bwgg bracelet -19,5 cm, 2,6 gr -	30
	4006	Bwgg twisted rope bracelet - 47 cm, 4,3 gr -	40



4007





4011



4012

kavel

Inzet



 4007	14k yellow gold necklace set with zirkon - 45,5 cm, 7,8 gr -	160
4008	14k yellow gold twisted rope necklace - 42 cm, 3,0 gr -	60
4009	14k yellow gold necklace - 43 cm, 3,8 gr -	80
4010	14k yellow gold necklace - 37 cm, 2,6 gr -	60
 4011	Cultured pearl necklace completed by a 14k white gold tourmaline set clasp - 45 cm, 4 mm -	120
 4012	18k yellow gold necklace - 60 cm, 17,7 gr -	450



4013



4016

 4013	Three-strand coral necklace completed by a 14k yellow gold clasp - 74 cm, 1-4 mm -	140
4014	Two turquoise glass bead necklaces completed by a 14k yellow gold clasp - 33,5-37,5 cm -	30
4015	Cultured pearl necklace completed by a silver clasp - L 56 cm, 7 mm -	80
 4016	14k yellow and white gold twisted necklace - L 61 cm, 56,6 gr -	1150



4017





4018



4019

kavel

Inzet

 4017	18k yellow gold necklace and 14k yellow gold garnet set pendant - 74 cm, 3,5 cm, 14,0 gr -	300
 4018	14k yellow necklace and detachable 14k yellow gold pendant set with a large faceted amethyst - L 43 cm, 12,4 gr, 17,2 gr pendant -	300
 4019	14k yellow necklace and detachable 14k yellow gold pendant set with four brilliant-cut diamonds - L 42 cm, 22 gr -	500





4020



4022



4024

 4020	14k yellow necklace and detachable 14k yellow gold pendant set with a large faceted topaz - L 45 cm, 36,2 gr -	550
4021	Three strand coral necklace completed by a 14k yellow gold and coral clasp - L 39 cm (shortest strand), 3-4 mm -	140
 4022	Two strand coral necklace completed by a 14k yellow gold and coral clasp - L 56 cm (shortest strand), 5-6 mm -	140
4023	Cultured pearl necklace completed by a silver clasp and with detachable tassels - L 55 cm, 5-6 mm -	60
 4024	18k yellow and white gold necklace, the center set with a oval-cut diamond - L 45 cm, 14 gr -	350



4025





4027



4028

kavel

Inzet

 4025	14k yellow gold necklace with a detachable diamond and pearl pendant - L 45 cm, 17,1 gr -	350
4026	Two strand coral necklace completed by a 14k yellow gold clasp - L 37,5 cm (strand broken) -	60
 4027	14k yellow gold necklace and 14k yellow gold Maria pendant - L 61,5 cm, 4 cm, 18,4 gr -	400
 4028	14k yellow gold twisted rope necklace - L 71,5 cm, 16,4 gr -	350



4029



4030

 4029	18k yellow gold woven necklace - L 46 cm, 12,6 gr -	250
 4030	14k yellow gold woven necklace - L 46 cm, 18,0 gr -	400



4031

 4031	18k yellow gold flat gourmet link necklace - L 61 cm, 27,6 gr -	600
4032	14k yellow gold woven link necklace - L 44 cm, 6,1 gr -	120



4033



4034



4035

kavel

Inzet

 4033 18k yellow gold flat gourmet link necklace - L 60 cm, 54,0 gr - 1500

 4034 14k yellow gold fancy link necklace - L 45 cm, 33 gr - 600

 4035 18k yellow gold necklace - L 50 cm, 21,5 gr - 400



4036



4037

 4036 18k yellow gold necklace - L 50 cm, 18,6 gr - 600

 4037 18k yellow gold flat gourmet link necklace - L 85 cm, 41,4 gr - 800

4038 18k yellow gold necklace with two 14k yellow gold pendants - 50 cm, 3 cm, 8,2 gr - 100

4039 18k yellow gold necklace with a carved coral pendant - 50 cm, 5, gr - 80

4040 14k yellow gold necklace and pendant - 2,9 gr - 60

4041 14k yellow gold necklace and two pendants - 12,5 gr - 120



4042





4043



4044

kavel

Inzet

 4042	14k yellow gold woven link necklace - 43 cm, 9,4 gr, clasp gilded -	180
 4043	14k yellow gold necklace and pearl set pendant - 62 cm, 5,2 cm, 8,8 gr -	180
 4044	14k yellow gold necklace and pendant set with three rose cut diamonds - 44 cm, 6,8 gr -	150
4045	Amethyst bead necklace completed by a 14k yellow gold clasp - 40 cm, 6 mm -	30
4046	18k yellow gold kings link necklace - 45,5 cm, 21,2 gr -	550





4047



4049



4052

 4047	14k yellow and white gold fantasy link necklace - 24,3 gr -	520
4048	14k yellow and white gold fantasy link necklace - 42,5 cm, 7,8 gr -	160
 4049	18k yellow and white gold necklace - 45 cm, 31,1 gr -	650
4050	Cultured pearl necklace completed by a 18k white gold clasp - 66 cm -	50
4051	14k yellow gold necklace and faceted green quartz pendant - 46 cm, 2,5 cm,	100
 4052	Three-strand cultured pearl necklace completed by a 14k yellow gold clasp - 30,5 cm (shortest strand), 4,9-5,3 mm -	140
4053	Long cultured pearl necklace completed by a 14k yellow gold clasp - 162 cm, 5,6- 6 mm -	120





4054



4055

kavel

Inzet

 4054	Five-strand coral necklace completed by a 14k filigree clasp - 36 cm, 3,9-5 mm -	200
 4055	14k yellow gold necklace - 45 cm, 7,4 gr -	140
4056	14k yellow gold necklace - 43 cm, 6,2 gr -	120
4057	14k yellow gold necklace - 42 cm, 3,2 gr -	60



4058



4059



4060

 4058	14k yellow gold necklace set with diamond - 43 cm, 6,9 gr -	140
 4059	18k yellow gold necklace - 88 cm, 73,5 gr -	1800
 4060	18k yellow gold necklace - 51 cm, 31,9 gr -	800



4061



4062

 4061	18k yellow gold necklace - 58 cm, 13,3 gr -	320
 4062	14k yellow gold necklace - 96 cm, 15 gr -	300

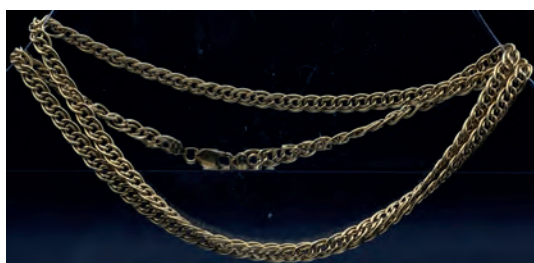

4063



4064



4065

kavel

Inzet

4063	18k yellow gold necklace - 80 cm, 21,9 gr -	550
4064	14k white gold necklace set with diamond - 46 cm, 15 gr -	300
4065	14k yellow gold necklace with engraving - 44,5 cm, 35,6 gr,	750
4066	14k yellow gold necklace and pendant set with red paste - 4,2 gr -	80
4067	14k yellow gold necklace and pendant set with two brilliant-cut diamonds - 4,0 gr -	80
4068	14k yellow gold jasseron link necklace and 14k yellow gold filigree pendant - 64 cm, 3,5 cm, 9,4 gr -	190
4069	Art Deco pearl, diamond and sapphire sautoir, the woven seed pearl necklace completed by platinum or white gold tassels set with single- and rose-cut diamonds and sapphire - 100 cm - Provenance Familie Van Tienhoven van de Boogaard -	300
4070	18k yellow gold filigree necklace - 41 cm, 7,2 gr -	200
4071	14k yellow gold necklace and cross-shaped pendant - 3,7 gr -	80
4072	18k yellow gold necklace - 45 cm, 15,9 gr -	400
4073	18k yellow gold filigree pendant and necklace - 48 cm, 4 cm, 5,0 gr -	100
4074	Cultured pearl necklace completed by a 14k yellow gold clasp - 43 cm -	40
4075	Bwgg twisted rope necklace - 8,9 gr	60
4076	14k yellow gold jasseron-link necklace and zodiac pendant - 46 cm, 3,5 cm, 13,6 gr	280
4077	14k yellow gold necklace - 56 cm, 5,0 gr -	100
4078	Faceted garnet necklace completed by a 14k yellow gold clasp -60 cm -	60
4079	14k yellow gold necklace - 44 cm, 6,1 gr -	130
4080	Cultured pearl necklace completed with a 14k white gold clasp - 47 cm, 6,5-7 mm -	50
4081	Cultured pearl necklace completed with a 14k yellow gold clasp - 86 cm -	50

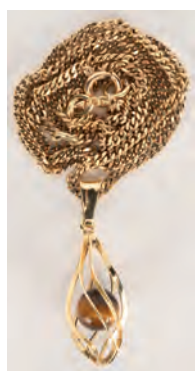

4082



4084



4085

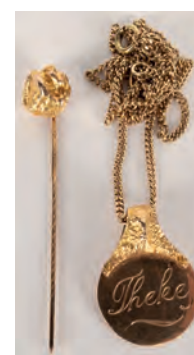

4086

4082	14k yellow gold necklace and tiger eye pendant - 48 cm, 3,5 cm, 9,6 gr	200
4083	18k yellow gold necklace and pearl pendant - 40 cm, 24 cm, 4,6 gr -	100
4084	18k white gold necklace and pendant set with a brilliant-cut diamond - 40 cm, 3,6 gr -	200
4085	14k white gold necklace and a 18k white gold pendant set with a brilliant-cut diamond - 43 cm, 19,3 gr -	500
4086	14k yellow gold pendant to a 14k yellow gold necklace and stick pin, Lapponia - signed Lapponia Finland, date letter Z 7= 1977 - 23 mm, 9,7 gr, inscription -	200
4087	14k yellow gold necklace and leaf-shaped pendant - 52 cm, 4,5 cm, 8,1 gr -	160



4088



4090



4094

kavel

Inzet

4088	18k white gold necklace set with brilliant-cut diamonds - 41,5 cm, 41,7 gr -	1200
4089	18k white gold necklace and pendant set with a marquise-cut emerald and brilliant-cut diamonds - 40 cm, 3,5 cm, 12,2 gr -	500
4090	18k long yellow gold fancy-link necklace, Chimento - 92 cm, 97,4 gr -	2800
4091	14k yellow gold cameo set pendant to a 14k yellow gold chain. 14k yellow gold engraved pendant - 3 cm, gr -	70
4092	18k yellow and white gold pendant set with single and brilliant-cut diamonds to a bwgg chain - L 45 cm, 4,5 cm, 8 gr -	120
4093	18k yellow gold blue enamel cross pendant set with sapphire, diamond and pearl to a thin 18k yellow gold chain - L 44 cm, 4 cm, 6,4 gr -	160
4094	14k yellow gold pendant set with sardonyx and pearl to a thin 14k yellow gold chain - L 82 cm, 6x5 cm, 32,4 gr -	250
4095	14k yellow gold cross-shaped pendant to a thin 14k yellow gold chain - 46 cm, 4 cm, 5 gr -	150
4096	18k yellow gold cross-shaped pendant, Sauro, to a black leather chain completed by a 18k yellow and white gold clasp - 47 cm, 3 cm, 100	100
4097	18k white gold pendant set with a rectangular-cut emerald and two rows brilliant and tapered baguette-cut diamonds to a thin 18k white gold chain - 44 cm, 32x30 mm, 14,0 gr, 19x15 mm -	600



4098



4108



4113

4098	18k yellow gold chain the center set with brilliant-cut diamonds - 44 cm, 41,1 gr -	1200
4099	Long Amber necklace	100
4100	Cultured pearl and hematite necklace and Majorica fancy pearl necklace and clips - 90 cm -	20
4101	Two cultured pearl necklaces completed with a 14k white gold clasp - 42 cm, 4-7 mm -	50
4102	Three-strand garnet necklace completed by a 14k yellow gold clasp - 36 cm (shortest strand), 4 mm - comes with a glass garnet bracelet/strand -	70
4103	Two 14k yellow gold necklaces - 5,3 gr -	100
4104	Two 14k yellow gold necklaces - 3,2 gr -	60
4105	Two 14k yellow gold necklaces - 4,9 gr -	100
4106	Coral necklace and bracelet with 14k yellow gold clasp - Necklace: L 44 cm -	150
4107	Guilded silver brooch/pendant set with amethyst - 3,5 cm, 11,2 gr -	30
4108	18k yellow gold pendant completely set with coloured gemstones in various cuttings oa. amethyst, citrine, synthetic spinel - 4,5 cm, 39 gr -	750
4109	14k yellow gold pendant set with coral - 3,5 cm, 3,1 gr -	60
4110	14k yellow gold locket eye pendant, metal back and gold cross inside - 3 cm, 17 gr -	100
4111	14k yellow gold pendant set with red stones - 4,5 cm, 12,5 gr -	150
4112	18k yellow gold pendant set with blue stones - 4 cm, 17 gr -	150
4113	14k yellow gold pendant set with faceted ruby - 4 cm, 9,5 gr -	200
4114	14k yellow gold pendant set with a coin Venus Shocking Blue 1970 - 3,2 cm, 5,7 gr -	120

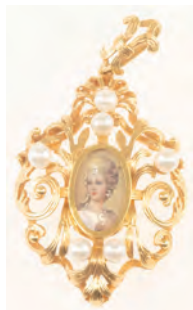

4115



4120



4122



4124



4126

kavel

Inzet

☑ 4115	18k yellow gold pendant decorated with a portrait of a lady and six cultured pearls - 5,5 cm, 11,2 gr -	150
4116	14k yellow gold pendant set with an oval cut amethyst - 3,5 cm, 6,5 gr -	100
4117	14k yellow gold pendant set with a 10 gulden Wilhelmina 1897 coin - 12,6 gr -	320
4118	Onyx pendant decorated with a rose-cut diamond set applique - 5,5 cm -	60
4119	14k yellow gold brooch/pendant decorated with portrait of a lady on porcelain - 4,5 cm -	80
☑ 4120	18k yellow gold brooch/pendant depicting Madam Recanier in a blue enamel and pearl mount - 4,5 cm, 11,9 gr -	200
4121	14k yellow gold pendant set with a shell cameo depicting a lady - 3,5 cm, 3,2 gr -	40
☑ 4122	14k yellow gold pendant set with synthetic white opal and zirkon - 4 cm, 8,2 gr -	140
4123	Guided pendant with a mounted glass depicting an interior scene - 4 cm, 4,5 gr -	30
☑ 4124	14k yellow gold engraved locket pendant attached to a 14k yellow gold horse shaped brooch -3x8 cm, 8,9 gr, dented -	200
4125	Gold filled shell cameo pendant depicting a lady en face, the mount decorated with cultured pearls - 9 cm -	60
☑ 4126	18k yellow gold pendant zodiac sign Cancer - 7 cm, 32,5 gr -	850



4127

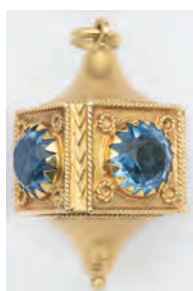

4128



4135



4139

☑ 4127	18k yellow gold brooch/pendant set with a shell cameo depicting the three graces - 5 cm, 17,6 gr -	180
☑ 4128	18k yellow gold pendant set with blue stones - 4 cm, 16,7 gr -	350
4129	14k yellow gold brooch/pendant set with a shell cameo depicting a lady en face - 5 cm, 8,7 gr -	120
4130	14k yellow gold brooch/pendant set with a 5 gulden coin Wilhelmina 1912 'naslag' - 3 cm, 9,2 gr -	180
4131	BWGG and silver ornamented brooch/pendant - 4 cm, 12,3 gr -	80
4132	14k yellow gold diamond set pendant - 4,5 cm, 5,1 gr -	100
4133	14k yellow gold brooch/pendant set with a medal Holland Bolwerk der Vrijheid 1959 - 4,5 cm 11,0 gr	220
4134	18k yellow gold zodiac pendant - 3 cm, 3,2 gr -	60
☑ 4135	14k yellow gold brooch/pendant set with a shell cameo depicting a lady en face - 4 cm, 7,6 gr -	100
4136	14k white gold clip U-shaped pendant set with brilliant-cut diamonds - 1 cm, 2,5 gr -	80
4137	Two 14k yellow gold pendants with cameo - 4,6 gr -	80
4138	One 14k and one 18k yellow gold pendant, one set with zodiac sign Aquarius and one with pearls and sapphire - 2,5-3 cm, 3,8 gr -	60
☑ 4139	A large 14k yellow gold car shaped pendant, comes with a 14k yellow gold locket pendant, garnet set button -	200
4140	14k yellow gold paste set pendant and a tiger eye pendant	25
4141	14k yellow gold brooch and pendant decorated with small pearls and shell cameo - 2,8 cm, 5,8 gr -	70
4142	14k yellow gold faith, hope, love pendant and gold part - 2,3 gr -	40
4143	14k yellow gold garnet set pendant and filigree brooch - 12,4 gr, metal pin, defects -	70
4144	Two 14k yellow gold garnet and amethyst set pendants - 3 cm, 4,8 gr -	60
4145	14k yellow brooch set with amethyst and 14k yellow gold pendant set with a shell cameo - 4 cm, pin metal -	60
4146	Two 14k yellow gold charms - 6,9 gr -	140
4147	Two 14k yellow gold charms - 4,8 gr -	100
4148	Two 14k yellow gold charms - 7,9 gr -	160
4149	Two 14k yellow gold charms - 5,4 gr -	100
4150	Three 14k yellow gold charms - 10,9 gr -	180
4151	Three 14k yellow gold pendants oa. Hart shaped - 3,1 gr, inscription -	60
4152	Three 14k yellow gold pendants oa. With cultured pearl- 4,1 gr -	70



4153



4154



4156



4157

kavel

Inzet

4153	One 14k and two 18k yellow gold pendants - 7,6 gr -	160
4154	14k yellow gold brooch, two heart shaped locked pendants, pendant - 6 cm, 11,9 gr -	200
4155	Bwgg brooch and two pendants - 11,3 gr -	50
4156	14k yellow gold onyx and malachite memory brooch decorated with floral engraving - 4,5x3 cm, 16,9 gr -	150
4157	14k yellow gold reverse intaglio dog brooch - 4 cm, 12,2 gr -	150



4158



4163



4166



4168



4172

4158	14k yellow gold bar brooch set with rose-cut diamonds - 6,5 cm, 3,8 gr -	120
4159	14k yellow gold brooch set with garnet - 3,3 cm, 3 gr -	60
4160	14k yellow gold feather shaped brooch - 4 cm, 3,3 gr -	70
4161	14k white gold bar brooch set with rose-cut diamonds - 6 cm, 3,7 gr -	80
4162	14k yellow gold brooch set with garnet - 4 cm, 4 gr, repairs -	80
4163	14k yellow gold brooch with a Classic decoration in micro mosaic - 3,5 cm, 10,5 gr -	180
4164	14k yellow gold brooch set with a 5 Gulden coin 1826 in 14k mount - 5,1 gr -	100
4165	14k yellow gold brooch set with a Dukaat 1815 Utrecht - 5,5 gr -	100
4166	A large amethyst geode set in a 14k yellow gold brooch mount - 3x2,5 cm, 14,7 gr -	160
4167	14k yellow gold brooch set with a shell cameo depicting cupid - 3,5 cm, 4,2 gr -	100
4168	14k yellow gold brooch set with two cultured pearls - 5 cm, 5,6 gr -	100
4169	14k yellow brooch set with a faceted garnet - 3,5 cm, 4 gr -	50
4170	14k yellow gold letter brooch and pin - 4 cm, 4,3 gr -	90
4171	14k yellow gold bar brooch set with small pearls - 5 cm, 3,6 gr -	40
4172	18k yellow gold triangular brooch -5,5 grams-	175
4173	14k yellow gold brooch decorated with filigree - 4 cm, 2,5 gr -	50



4174



4175

4174	18k yellow gold ribbon shaped brooch set with rose- and old cut diamonds - 5 cm, 15,8 gr -	600
4175	18k yellow gold fleur de lis brooch set with three old cut diamonds - 3,8 cm, 7,8 gr -	200
4176	14k yellow and white gold brooch set with white opal - 6 cm, 3,6 gr -	80
4177	14k yellow gold brooch set with garnet - 3 cm, 5,1 gr, repairs -	50



4179



4182



4205

kavel

Inzet

4178	Silver flower brooch set with rose-cut diamonds with 14k yellow gold pin - 4,5 cm, 9,3 gr -	70
4179	14k yellow gold bow brooch set with rose-cut diamonds in silver mounting - 5 cm, 9,1 gr -	300
4180	14k yellow gold pin brooch decorated with a shell cameo - 0,7x5 cm, 0,79 gr -	25
4181	14k yellow gold brooch set with chrysoprase - 7 cm, 4,1 gr -	50
4182	14k yellow gold shell cameo brooch depicting Bacchus - 6,5x5 cm, small hairlines -	150
4183	14k yellow gold Swiss miniature landscape brooch depicting the Chateau de Chillon the mount decorated with black and white enamel - 5,5x3,5 cm, 7,9 gr, small hairlines -	200
4184	14k yellow gold brooch set with carnelian - 7 cm, 6,3 gr -	120
4185	14k yellow gold brooch set with coral - 3 cm, 3,4 gr -	60
4186	18k yellow gold brooch set with sapphire - 5 cm, 7,8 gr -	150
4187	18k yellow gold brooch - 7 cm, 13,1 gr -	300
4188	14k yellow gold brooch set with jade - 4,5 cm, 10 gr -	150
4189	20k yellow gold filigree butterfly brooch - 3,5 cm, 7,0 gr -	140
4190	14k yellow gold brooch set with a fancy pearl - 2,8 cm, 5,5 gr -	100
4191	14k yellow gold round brooch decorated with floral engraving - 3 cm, 6,4 gr -	200
4192	14k yellow gold brooch set with garnet and tourmaline - 4,5 cm, 10,3 gr -	200
4193	14k yellow gold brooch set with a glass cameo depicting a lady en face - 3 cm -	60
4194	14k yellow gold shell cameo brooch depicting a lady - 4,8 cm -	140
4195	14k yellow gold filigree brooch - 3,8 cm, 13,0 gr -	270
4196	14k round yellow gold brooch - 3,5 cm, 6,1 gr -	120
4197	18k yellow and white gold diamond set brooch - 3,5 cm, 8,2 gr -	200
4198	18k yellow gold ribbon-shaped brooch - 5 cm, 10,4 gr -	250
4199	14k yellow gold bar brooch - 3,7 gr -	70
4200	14k yellow gold pearl and diamond brooch - 5 cm, 4,9 gr -	100
4201	18k white gold spray brooch, open leaf motif with a scrolling spray design and finished with a roll over clasp set with single-cut diamonds - 5x3,8 cm, 14,3 gr -	550
4202	18k white gold floral spray brooch, open leaf motif with a scrolling spray design and finished with a roll over clasp set with single and brilliant-cut diamonds. The center stone approximate 0,75 ct - 5,3x3 cm, 17,9 gr -	700
4203	Two coral brooches decorated with carved grapes and cherries in a BWGG mount - 3-4,5 cm -	100
4204	Two 14k yellow brooches - 5 cm, 8,2 gr, one with metal pin -	100
4205	Two 14k yellow gold filigree brooches - 2,5 - 3 cm, 4,3 gr -	100
4206	14k yellow gold engraved horse shoe shaped brooch set with a faceted garnet comes with a silver ruby set brooch - 3,5 cm, 10 cm, 5,6 gr -	100
4207	Two 14k yellow gold filigree brooches, one set with garnet - 3 cm, 10,9 gr -	160
4208	Two 14k yellow gold brooches, one set with garnet one with pearl - 2 cm, 5,1 gr -	80
4209	14k yellow gold monogram brooch - 2,8 cm, 8,2 gr, inscription - comes with 925 silver compass -	170
4210	14k yellow gold brooch set with garnet - 5 cm, 6,1 gr - comes with a 14k yellow gold pin - 0,8 gr -	100



4211



4212



4214



4215

4211	Two 14k yellow gold brooches set with pearl - 5,5-7 cm, 6,9 gr -	130
4212	Two 14k yellow gold brooches one set with pearl - 3-6 cm, 4,9 gr -	100
4213	Two 14k yellow gold brooches; one set with garnet, one memory brooch - 7 gr, defects -	30
4214	18k yellow gold earrings decorated with filigree - 4,5 cm, 10,3 gr -	250
4215	18k yellow gold earrings set with red stones - 5 cm, 16,2 gr, stones missing -	400



4216



4217



4219



4221



4224

kavel

Inzet

4216	18k yellow gold earrings set with red stones - 4 cm, 8,4 gr, dented -	200
4217	18k yellow gold earrings - 6 cm, 10,5 gr -	250
4218	14k rose gold earstuds set with single-cut diamonds - 2 cm, 5,1 gr -	80
4219	14k yellow gold earpendants decorated with coral - 5 cm, 6 gr -	120
4220	18k yellow gold earpendants decorated with malachite - 3 cm, 4,6 gr	100
4221	14k yellow gold earrings - 2,6 cm, 6,6 gr -	160
4222	14k yellow gold earrings - 2,6 cm, 2,6 gr -	60
4223	14k yellow gold earring - 2 cm, 0,88 gr - comes with a gold filled earring -	20
4224	14k white gold earrings set with zirkon - 5,7 gr, 4 cm -	100
4225	18k yellow gold earstuds set with shell cameo - 2 cm, 5,5 gr -	80
4226	14k yellow gold filigree earstuds - 3 cm, 4,6 gr	90
4227	14k yellow gold earstuds set with blue stones - 3,0 gr - comes with bwgg earstuds - 2,4 gr -	60
4228	14k yellow gold grape-shaped earpendants - 4,5 cm, 11,4 gr -	200
4229	Two pair 14k yellow gold tassel-shaped earpendants - 3,5-4 cm, 7,4 gr -	150
4230	Two pair 14k yellow gold earstuds - 18 mm, 10,0 gr -	200
4231	14k yellow gold earstuds set with zirkon, emerald, sapphire and ruby - 2 cm	70



4232



4235

4232	Collection of 14k yellow and white gold diamond and zirkon set earstuds - 6,7 gr -	120
4233	Collection of 14k yellow gold earstuds - 3,6 gr -	70
4234	Collection of 14k yellow gold earstuds - 5 gr -	100
4235	Four pair 14k yellow gold earrings - 6,4 gr -	120



4236



4239



4241



4242



4243

4236	Collection of 14k yellow gold earrings - 3,5 cm, 8,4 gr -	170
4237	Collection of 14k yellow gold earstuds - 3,7 gr -	60
4238	Collection 14k yellow gold earstuds and zodiac pendant - 3,8 gr	140
4239	A pair of 14k yellow gold cufflinks - 1,5 cm, 9,3 gr, small dent -	200
4240	A pair of 14k yellow gold cufflinks - 2 cm, 8,4 gr -	180
4241	14k yellow gold cufflinks - 2,5 cm, 9,8 gr -	200
4242	14k yellow gold knot shaped cufflinks - 2 cm, 11,5 gr -	250
4243	14k yellow gold cufflinks depicting Diana and Zeus - 1,2x1,8 cm, 17,4 gr -	380
4244	14k yellow gold cufflinks decorated with a fine guilloche pattern on both sides - 1,8 cm, 6,2 gr -	140



4245



4247



4249



4252



4255

kavel

Inzet

4245	14k yellow gold cufflinks decorated with a fine guilloche pattern on both sides - 1,8 cm, 10,7 gr -	230
4246	925 silver cufflinks, Lapponia - 2 cm, signed Lapponia Finland, date letter Q 8= 1993 -	150
4247	14k yellow gold cufflinks, Lapponia, Björn Weckström - signed Lapponia Finland, date letter S 7= 1971 - 16,3 mm, 13,3 gr	350
4248	14k yellow gold cufflinks - 2 cm, 13,3 gr -	300
4249	14k yellow gold guilloched oval box - 4 cm, 14,4 gr -	250
4250	Four-strand coral bracelet completed by a 14k yellow gold clasp - 16 cm, 5 mm - comes with a small coral necklace -	150
4251	14k yellow gold clip - 2,7 gr -	60
4252	14k yellow gold thimble - 2,5 cm, 5,2 gr -	100
4253	18k yellow gold tie-pin with letter 'J' set with two dice -4,6 gr-	50
4254	14k rose gold mounted carnelian smoking pipe, second half 19th century -defects-	40
4255	22K gold ear iron (oorijzer) with two filigree rose gold knobs, Friesland, 1869, 126 grams, together with lace cover, number BL77 for Bokma room, Douwe Egberts Museum, Joure, The Netherlands	4500
4256	14k yellow gold horse shoe shaped stickpin decorated with rose cut diamonds - 1 cm, 1,7 gr -	50
4257	Antique Dutch gold filigree pin - 1,2x7,5 cm, 1,9 gr -	50
4258	Antique Dutch gold pin decorated with stars - 1x6,5 cm, 1,4 gr -	40



4259



4267

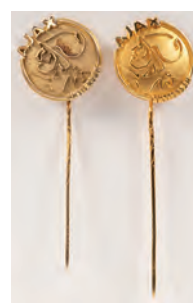

4270

4259	18k yellow and white gold necklace and bracelet set with zirkon - 41 cm, 19 cm, 25,4 gr -	540
4260	14k yellow gold tie pin set with a rose cut diamond in original case, circa 1900 -L. 6 cm-	20
4261	Two 14k yellow gold pins set with onyx and pearl - 20 mm, 5,3 gr -	100
4262	14k yellow gold watchchain - 47 cm, 17,9 gr, clasp defect -	370
4263	Gouden rijder van 1750 Dordrecht als broche, 14 gulden NOORDELIJKE NEDERLANDEN (NETHERLANDS) - REPUBLIEK - HOLLAND - 12,0 gr -	600
4264	18k yellow gold keychain OM - 11 cm, 10,2 gr -	250
4265	14k yellow gold filigree clasp - 2 cm, 3,7 gr -	80
4266	14k yellow gold watchchain - 32 cm, 7,6 gr -	160
4267	14k yellow gold tie pin, Björn Weckström Lapponia - 6 cm, 6,4 gr, signed Lapponia Finland, date letter K 8= 1987 -	200
4268	14k yellow gold tie pin, style Björn Weckström Lapponia - 7 cm, 7,6 gr -	150
4269	925 silver tie clip, Lapponia - 5,5 cm, signed Lapponia Finland, date letter Q 8= 1993 -	120
4270	Two 14k yellow gold pins "Ajax Amsterdam" - 18 mm, 5,7 gr -	130
4271	Two 14k yellow and white gold pins "Ajax Amsterdam" - 18 mm, 4,4 gr, metal pin -	70
4272	14k white gold diamond set pin - 3 mm, 0,77 gr -	50



4273



4275



4277

kavel

Inzet

4273	14k yellow gold coral set ring and earstuds, coral necklace and bracelet - 48 cm, 20 cm, 62 mm, 6,3 gr -	300
4274	14k yellow gold ring, earstuds and pendant set with sapphire and diamonds - 59 mm, 0,7 cm, 1,3 cm, 3,8 gr -	120
4275	14k yellow gold zirkon set necklace and earstuds - 39 cm, 1,5 cm, 7 gr -	150
4276	14k yellow gold bracelet set with cultured pearls - L 19 cm, 5,4 gr - comes with a 14k yellow gold ring set with brilliant-cut diamonds - 55 mm, 1,5 gr -	100
4277	20k yellow gold necklace and bracelet set with zirkon - L 45 cm, 18 cm, 14,1 gr -	375



4278



4280

4278	18k yellow gold jewellery set comprising a necklace, 14 k ring and earstuds all set with ruby and brilliant-cut diamonds - L 44 cm, 1,4 cm, 58 mm, 23,6 gr -	500
4279	14k yellow and white gold earstuds, ring and pendant set with brilliant-cut diamonds - 55 mm, 0,4 cm, 3 cm, 14 gr -	300
4280	14k yellow, rose and white gold mesh bracelet and earstuds - 20x1,5 cm, 4,5 cm, 32,9 gr -	700
4281	14k yellow gold necklace and ring - 3,4 gr, ring broken -	70
4282	Collection of 14k yellow gold: three earstuds, pendant, etc and bwgg bracelet - 10,0 gr -	160
4283	14k yellow gold letter brooch - 3 cm, 2,2 gr - comes with 14k earstuds - 0,43 gr -	50
4284	14k yellow gold necklace and pendant, comes with 14k yellow gold pendant zodiac sign libra -3,4 gr -	70
4285	Collection of lapis and malachite jewellery and gold studs	20
4286	Collection of lapis and malachite jewellery	15
4287	Collection of lapis, quartz and malachite jewellery	15
4288	Collection of quartz and malachite jewellery	15
4289	Collection of cats eye jewellery	15
4290	14k yellow gold stickpin set with four rose-cut diamonds - comes with a bwgg chain - 4,5 cm, 0,76 gr -	30
4291	14k yellow gold brooch set with rose-cut diamonds in a silver mount, 14k yellow gold earscrews set with garnet - 2,5 cm, 1 cm, 3,4 gr -	70
4292	925 silver pendants set zirkon and colored stones, earstuds, rings and 14k yellow gold pendant - 60 mm, 3,1 gr -	50
4293	14k yellow gold and silver pin set with a rose-cut diamond and a silver and 14k gold ring - 52 mm, 2,6 gr -	60



4294



4307

kavel

Inzet

4294	Silver feather shaped brooch decorated with rose-cut diamonds and a BWGG ring mount set with rose-cut diamonds - 5,5 cm, 3,9 gr, repairs, stones missing -	60
4295	Collection of jewellery parts - 4,8 gr -	80
4296	Collection 14k yellow gold jewellery - 10,9 gr, defects -	200
4297	Collection of 14k yellow gold jewellery: brooch, garnet set ring ao. -13,9 gr, defects -	300
4298	Two 14k yellow gold charms and a letter brooch- 6,9 gr -	140
4299	Collection of 14k yellow gold jewellery - 8,7 gr -	180
4300	Collection of 14k yellow gold jewellery and parts ao. with jade	40
4301	Collection of 14k yellow gold jewellery: two pendants and bracelet - 12,9 gr, defects -	80
4302	Collection of 14k yellow gold jewellery/ parts - 35,1 gr -	600
4303	Collection of 14k yellow gold jewellery - necklaces, earpendants - 4,6 gr -	90
4304	14k yellow gold brooch and ring - 4,2 gr, defects -	60
4305	Collection of 14k yellow gold jewellery; brooch, earstuds - 3,8 gr -	60
4306	14k yellow gold watch key set with bloodstone, 14k yellow gold pin and brooch -	50
4307	14k yellow gold embroidery scissors in tortoise shell box, with Dutch import marks for small foreign objects, before 1893, -12 x 6 cm, gross weight 9 gr, defects-	100
4308	14k yellow gold necklace, cross pendant and cross brooch- 44 cm, 3,5 cm, 6 gr - comes with a plated pendant -	120
4309	14k yellow gold necklace, pendant and ring set with coral - 54 mm, 42 cm, 3 cm, 9,0 gr -	150



4310



4318



4320

4310	Collection 14k yellow gold jewellery parts - 8,7 gr -	180
4311	Two 14k yellow gold rings, one set with sapphire one with zirkon. Comes with an 18k yellow gold necklace and cross-shaped pendant - 54-66 mm, 13,9 gr -	250
4312	14k yellow gold mounted cut crystal scent bottle, last quarter 19th century -signs of wear-	80
4313	14k yellow gold mounted cut crystal scent bottle, circa 1900 -signs of wear-	60
4314	14k rose gold cut crystal scent bottle	80
4315	A cut glass perfume bottle with 14k gold mounting in original leather case, late 19th. century -L. 9,5 cm-	40
4316	14k yellow gold mounted cut crystal scent bottle, 19th century	60
4317	14k yellow gold mounted leather purse with engraved motifs, 19th/20th century -defects-	40

Gems

4318	Brilliant cut diamond - 0,55 ct -	100
4319	Collection of diverse stones: sapphire, spinel, diamond, etc	40

Gold, luxury and designer watches (no guarantee)

4320	Omega Automatic Genève Dynamic, gentleman's stainless steel wristwatch with date and red seconds hand, in box, with guarantee dated 8 August, 1975. Glass not original.	500
------	---	-----



4321



4322





4326

BC 74.5846
32 428.944
18k Weingold
2 August 79
Lidew

kavel

Inzet

 4321	14k yellow gold wristwatch, Rochemont, champagne dial to a 14k yellow gold strap - 20 cm, 22,4 gr, quartz movement, with box -	380
 4322	14k yellow gold wristwatch, Prisma, white dial to a 14k yellow gold strap - 17 cm, 13,3 gr, manual movement -	200
4323	Bang & Olufsen BeoWatch 9750 by Jacob Jensen, collectible piece it combines a precision watch with the Bang & Olufsen Beolink system - with paper Type 9750, serial no. 09705421, 1993-1996 -	100
4324	14k yellow gold wristwatch Omega, orange dial with date to a gilded strap -	150
4325	14k yellow gold wristwatch Omega, silver dial with date to a metal strap -	100
 4326	18k white gold wristwatch, Omega, silver dial with black numerals to a 18k gold strap - 22 mm, 18,5 cm, 37,4 gr, manual movement, with box and papers appr. 1979 -	650





4327



4328



4329

 4327	14k yellow gold ladies wristwatch, Certina, silver dial with black markers, to a woven 14k yellow gold strap - 18 cm, 20 mm, 22,5 gr, quartz movement -	400
 4328	18k rose gold wristwatch, Viva Chronographe Suisse, champagne dial with Arabic numerals - 41 mm, automatic movement, brown leather strap -	300
 4329	14k yellow gold wristwatch, silver dial with gold numerals to a woven 14k yellow gold strap - 17,5 c, 19,5 gr, quartz movement -	350



4330



4332



4335

kavel

Inzet

📷 4330	14k yellow gold pocketwatch, Levrette, champagne dial with Arabic numerals - 6 cm, metal dustcover with inscription - comes with a 14k yellow gold watchchain - L 37 cm, 5,4 gr -	200
4331	14k yellow gold pocketwatch, white enamel dial with Roman numerals, the case with guilloché patterning - 7 cm, small dents -	300
📷 4332	14k yellow gold pocketwatch, Corona Watch, champagne dial with gold Arabic numerals, the case with a guilloché pattern and shield - 6,5 cm, repairs -	200
4333	14k yellow gold watch, Certina Certidate, silver dial with gold numerals and date to a brown leather strap - 33 mm, manual movement -	150
4334	14k yellow gold watch, Omega, champagne dial with black Arabic numerals to a black leather strap - 22 mm, manual movement -	60
📷 4335	Omega pocket watch with enamel dial in 14ct gold case - Diam. 4.6 cm -	250



4336



4337



4341

📷 4336	18k yellow gold pocketwatch, Chronometre Divine, champagne dial with Arabic numerals - 6 cm, metal dustcover -	250
📷 4337	18k yellow gold ladies wristwatch, Baume & Mercier, white dial with Roman numerals to a flexible 18k yellow gold strap - 22mm, 17 cm, 52,9 gr, quartz movement, engraving on back removed -	1000
4338	14K gold and doublé watch, Omega, Seamaster Deville, original glass, back scratched in number N33066 -glass lightly scratched-	150
4339	14k yellow gold pocketwatch, Omega, white enamel dial with Arabic numerals, the back with guilloché pattern - 7 cm, small dents, in box -	250
4340	14k yellow gold pocketwatch, Waltham, white enamel dial with Roman numerals, the back with guilloché pattern - 6 cm, small dents -	200
📷 4341	14k yellow gold pocketwatch, Prima, white enamel dial with Arabic numerals, the back with guilloché pattern - 5,5 cm, with engraving -	200



4342





4345



4347

kavel

Inzet

 4342	14k yellow gold pocketwatch, IWC, white enamel dial with Roman numerals, the back with guilloché pattern - 6 cm, small dents -	200
4343	18k yellow gold pocketwatch, white enamel dial with Roman numerals, the back with floral pattern - 5 cm, with key -	180
4344	14k yellow gold pocketwatch, white enamel dial with Roman numerals, the back with geometric pattern - 4 cm -	140
 4345	14k yellow gold wristwatch, Bouchard, to a 14k yellow gold bracelet - 19 cm, 36,1 gr, quartz movement -	1000
4346	14k yellow gold pocketwatch, Zenith, white enamel dial with Arabic numerals in a gold case - 6,5 cm, dented, dial small cracks -	200
 4347	18k yellow gold ladies wristwatch, Omega, gold dial with baton numerals to a woven 18k yellow gold strap - 18 mm, 18,5 cm, 45,4 gr, manual movement, comes with extra strap -	1000





4348



4349



4350

 4348	Omega Seamaster De Ville Automatic in partially 14kt gold case, leather strap and original glass, scratches on glas	300
 4349	ROLEX Oyster Perpetual, ladies wristwatch steel and gold - 26 mm, Reference clasp 78343 P8 18, automatic movement -	2000
 4350	14k yellow gold ladies wristwatch, Bouchard, the gold dial to a woven 14k yellow gold strap - 18 cm, 25 mm, 30,8 gr, quartz movement - comes with a gold filled ladies wristwatch, Seiko, to a leather strap - 20 mm, quartz movement -	550
4351	Stainless steel ladies wristwatch, Movado, black dial with gold hands to a steel and gold filled strap - 20 cm, 26 mm, quartz movement, serial nr 5065467 -	50
4352	Gilded pocketwatch Waltham with floral engraving on the case - 8 cm, defects -	10



4353



4354

kavel

Inzet

📷 4353	18k yellow gold pocket watch, L.U. Chopard Geneve, white dial with Roman numerals and a floral decoration on case- 4 cm, 21 gr, mechanical movement -	300
📷 4354	18k yellow gold pendant watch, Levis, champagne dial with gold Arabic numerals in a blue enamel case attached to a 18k yellow gold and blue enamel ribbon brooch - 4 cm, 9,8 gr, manual movement -	200



4355



4367

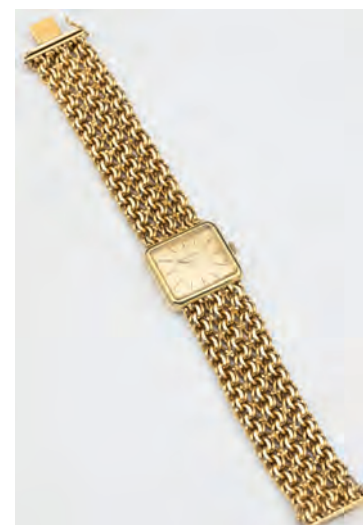

4368

📷 4355	18k yellow gold pocketwatch, the dial with black Roman numerals, the case with floral engraving - 6 cm, 41,5 gr -	220
4356	Goldplated wristwatch with stainless steel back, Home Watch Co, Swiss made, Automatic 25 jewels, no strap, numbered 3023, running -scratches crystal-	5
4357	14k yellow gold pocketwatch, Pacemaker, champagne dial with black Arabic numerals, the case with a guilloche pattern. Comes with a 14k yellow gold watchchain - 7 cm, glass missing -	200
4358	14k yellow gold wristwatch, Ancre, silver dial with gold numerals and date to a gold filled flex strap - 35 mm, manual movement -	50
4359	14k yellow gold pocketwatch, Chronimetre Kiek, white enamel dial with black Arabic numerals, in a plain 14k yellow gold case. Comes with a woven hair watchchain completed by a 14k yellow gold clasp - 7 cm	200
4360	14k yellow gold pocketwatch, champagne dial with gold Arabic numerals, the case with a guilloche pattern - 6,5 cm -	200
4361	14k yellow gold pocketwatch, white enamel dial with black Arabic numerals, the case with a floral guilloche pattern. Comes with a 14k yellow gold watchchain - 6,5 cm	250
4362	14k yellow gold pocketwatch, white dial with black Roman numerals, the case with a floral guilloche pattern and shield - 6 cm -	200
4363	14k yellow gold wristwatch, white dial with Roman numerals to a 14k yellow gold flex strap - 32 mm, manual movement -	180
4364	14k yellow gold wristwatch, La Salle, silver dial with gold and black numerals to a gold filled flex strap - 16 mm, manual movement -	80
4365	14k yellow gold ladies wristwatch, silver dial with black numerals, to a 14k yellow gold woven strap - 17 mm, 12,9 gr, 17,5 cm, manual movement -	180
4366	14k yellow gold watch with a gold filled flex strap - 22 mm, manual movement -	80
📷 4367	14k yellow gold pocketwatch, Alpina, set with coral - 65 mm, 67,4 gr, metal dustcover -	180
📷 4368	18k yellow gold ladies wristwatch, Jaeger le Coultre, gold dial with black numerals, to a woven 18k yellow gold strap - 25 mm, 17,5 cm, 90 gr, manual movement -	2200
4369	Stainless steel ladies wristwatch, Tudor Princess, gold-tone dial with date - 25 mm, automatic movement -	60



4370



4376



4384



4385

kavel

Inzet

4370	14k yellow gold ladies wristwatch - 22 mm, 12,6 gr, manual movement -	150
4371	14k yellow gold wristwatch, Omega, silver dial with gold numerals, to a 14k yellow gold strap - 18 cm, 14,8 gr, manual movement -	150
4372	14k yellow gold wristwatch, Bonard, gold dial with gold numerals to a woven 14k yellow gold strap - 20 mm, 18,5 cm, 30,1 gr, quartz movement -	400
4373	14k yellow gold wristwatch, Nisus, gold dial with gold numerals and date to a woven flex strap - 35 mm, manual movement, engraving -	150
4374	18k yellow gold wristwatch, Cobra, to a steel strap - comes with a 14k yellow gold pendant - 2,2 gr, dented -	100
4375	14k white gold diamond set wristwatch to a 14k white gold woven strap - 25 mm, 18 cm, 28 gr, manual movement -	500
4376	18k yellow gold pocketwatch, Antoine Frères, Besançon, white enamel dial with black Roman numerals, the case with a shield -6,5 cm, metal dustcover, in box -	250
4377	18k yellow gold wristwatch, Ulysse Nardin Elka, silver dial with gold numerals to a metal flex strap - 38 mm, with inscription, manual movement -	150
4378	14k yellow gold watch, Longines, creme dial with gold Arabic numerals to a 14k yellow gold strap - 38 mm, 48,0 gr, manual movement -	500
4379	Gold filled watch, Certina, creme dial with gold Arabic numerals to a 14k yellow gold strap - 18 mm, 24,9 gr, manual movement -	400
4380	14k yellow gold pocketwatch, white dial with black Roman numerals the case with engraving - 6,5 cm, dial cracks -	150
4381	14k yellow gold pocketwatch, white dial with black Roman numerals the case with rural engraving - 6,0 cm -	150
4382	14k yellow gold pocketwatch, white dial with black Roman numerals the case with engraving of a horse- 6,5 cm,	150
4383	14k yellow gold pocketwatch, white dial with black Roman numerals the case with floral engraving - 6,5 cm -	150
4384	H.E. Oving Bzn Groningen pocket watch with enamel dial in 14k gold case - Diam. 4.8 cm -	250
4385	American Waltham pocket watch in 14k gold case - Diam. 4.5 cm -	150



4386



4389

4386	Vulcain pocket watch in 18k gold case - Diam. 4.6 cm -	150
4387	Wadsworth pocket watch in 14k gold case - Diam. 2.5 cm -	50
4388	14k rose gold pocket watch with repoussé foliate motifs on the back, white enamel dial and blue Roman numerals, circa 1900	80
4389	18k yellow gold wristwatch, Ebel, gold dial with black numerals to a 18k woven yellow gold strap - 34 mm, 18,5 cm, 65,5 gr, manual movement -	1500



4390



4391

kavel

Inzet

4390	14k yellow gold wristwatch, Lapponia "El Dorado", Björn Weckström, gold dial with gold hands to a 14k woven yellow gold strap - 33 mm, 19 cm, 61,5 gr, quartz movement, signed Lapponia Finland, date letter G 8= 1984 -	1200
4391	925 silver wristwatch, Lapponia Björn Weckström, silver dial with silver hands to 925 silver strap - 27 mm, 18 cm, 61,5 gr, quartz movement, signed Lapponia Finland, date letter L 8= 1988 -	400
4392	14k yellow gold ladies wristwatch, Mora, silver dial with black numerals to a 14k yellow gold woven strap - 17,5 cm, 16 mm, manual movement, 14,1 gr -	200
4393	18k white gold ladies wristwatch, Jaeger leCoultre, silver dial with silver numerals, the bezel set with brilliant-cut diamonds, to a woven 18k gold strap - 18 cm, 16 mm, 31,3 gr, manual movement -	800
4394	18k white gold ladies wristwatch, Omega, silver dial with silver numerals, the bezel set with brilliant-cut diamonds, to a woven 18k gold strap - 18 cm, 25 mm, 49,3 gr, manual movement -	1200
4395	18k white gold wristwatch, Omega, silver dial with black numerals, the bezel set with single-cut diamonds, to a woven 18k gold strap - 19,5 cm, 33 mm, 66,3 gr, manual movement -	1500



4396



4397

4396	Rolex Datejust II, 41 mm, 2022, box and papers, blue dial. 18KT white gold fluted bezel.	1000
4397	18k white gold wristwatch, Jaeger leCoultre, silver dial with silver numerals, the bezel set with single-cut diamonds, to a woven 18k gold strap - 21 cm, 36 mm, 71,8 gr, manual movement, 234624 -	1500



4398



4402

4398	18k white gold ladies wristwatch, Omega, silver dial with black numerals, the bezel set with single-cut diamonds, to a woven 18k gold strap - 19 cm, 28 mm, 52 gr, manual movement -	1500
4399	14k rose gold pocketwatch with a horse hair key chain with two 14k rose gold ornaments, inside pocketwatch marked and numbered 58587 -gross weight watch 15,05 gr-	200
4400	14k yellow gold ladies wristwatch to a black leather strap -	80
4401	14k yellow gold pocketwatch, champagne dial with black Roman numerals, the case decorated with a plowing farmer in a guilloche pattern. Comes with a 14k yellow gold watchchain - 6 cm -	350
4402	18k yellow gold pocketwatch, white enamel dial with Arabic numerals the case with floral engraving - 6 cm, metal dustcover - comes with a 14k yellow gold watchchain with a cigar cutter- L 24 cm, 14 gr -	550



4403



4409



4414

kavel

Inzet

4403	14k yellow gold wristwatch, Baume & Mercier, white dial with gold numerals, to a 14k yellow gold strap - 16 mm, 18,5 cm, 20,8 gr -	380
4404	18k yellow gold wristwatch, Baume & Mercier gold dial with gold numerals to a woven 14k yellow gold strap - 12 mm, 5,5 cm, 23,6 gr, manuel movement -comes with a bwgg pin -	450
4405	14k yellow gold pocketwatch, white enamel dial with black Roman numerals, the case with floral engraving - 4,5 cm, metal dust-cover- 14k yellow gold ladies wristwatch, gold plated medal Martin Luther 1483-1546 -	150
4406	18k yellow gold ladies wristwatch, Rolex Datejust, gold dial with date, to a 18k yellow gold strap - 19 cm, 24 mm, 68,1 gr, comes with a defect Rolex clasp, automatic movement, 6700, glass small chip -	3000

Miscellaneous watches

4407	Eterna-Matic Golfer pocket watch and watch chain, circa 1970	30
4408	Swatch GZ152 'Light Tree', Christmas 1996, in original box	10
4409	Swatch, GZS06 Display edition of '100 Years Of Cinema', 1995. The box in the form of a film can containing three watches signed Pedro Almodovar, Akira Kurosawa and Robert Altman, plus three special display standards	50
4410	Silver pocket watch and necklace	30
4411	Gold filled wristwatch, Roamer, champagne dial with black numerals to a leather strap - 25 mm, manual movement -	15
4412	Gilded pocketwatch Monte	10
4413	Gilt pocket watch with date, Commodoor	20
4414	Silver pocket watch with inscription on the back 'Opening Delagoabaai Spoorweg 1895', adress: Henri Jullien, Amsterdam -2e gehalte 900/1000, II-	50



4415



4417



4419

4415	Stopwatch Heuer	75
4416	Silver ladies wristwatch, Tusal 17 Rubis Incabloc -1e gehalte, I-	30
4417	Silver wrist watch, Tusal Incabloc, with woven silver strap -2e gehalte, II-	50
4418	Stainless steel wristwatch, Fossil, Speedway Blue, numbered CH-2310, 330409	20
4419	Stainless steel wristwatch, Jean Marcel, Automatic, numbered 160.150	50
4420	Stainless steel wristwatch, Indus de Luxe, numbered 1172	20
4421	BWGG ladies wristwatch, Girard-Perregaux, with leather strap	30
4422	Two Eterna.Matic wrist watches to a steel strap, etc. -various qualities-	20
4423	Gold filled pocketwatch and wristwatch with a gold filled flex strap	20
4424	Two plated ladies wristwatches Tissot, byoux	5



4425



4428



4435

kavel

Inzet

4425	L'Heure Nationale Belge pocket watch, FE Roskopf Patent 18632, with niello silver watch chain. Added: two silver pocket watches -various qualities-	80
4426	Three silver and a steel pocket watch, Ancre Suisse La Rouchelle, etc. -various qualities-	20
4427	Two silver pocket watches and chains, John Hawley & Son, London, etc., silver pocket watch chain and nickel pocket watch chain -1e, 3e gehalte, I, III-	40
4428	Five silver pocket watches, and pocket watch chains, silver, nickel, etc., first quarter 20th century -various qualities, 3e gehalte, III-	80
4429	Five silver pocket watches	60
4430	Four various ladies watches, Marti, Oris, Commodoor, one pocketwatch and one without straps	20
4431	Three old silver pocketwatches and one silver watch chain and three modern metal pocketwatches, Batavier, Junghans, Kienzle, -various qualities,	30
4432	Eight various wrist watches and two pocket watches, 20th century	5
4433	Wrist watches, Citizen, Piere Cardin, Commodoor, Velona, etc., -various qualities-	30
4434	Monet bracelet in original case, 1985, silver necklaces with mineral pendants, 'The General Nursing Council for England and Wales' brooch, Thomas Fattorini, Birmingham, 1965, etc.	20
4435	Twelve silver pocket watches, Alpina, etc. -various qualities-	80
4436	Circa 15 pocket watches, watch chains, keys, pocket watch holder Mayerhof Uhrmacher Oebisfelde, etc. -defects-	50



4437

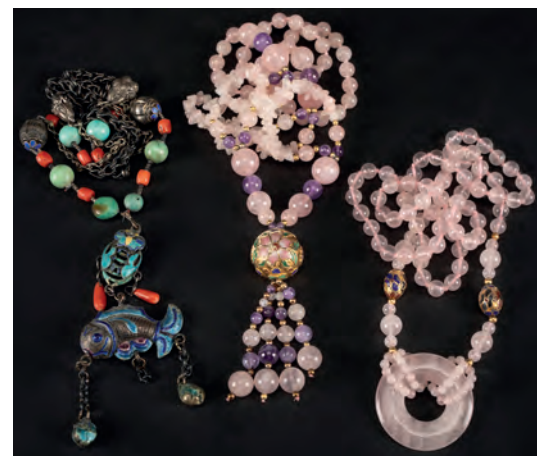

4444

4437	A collection of 30 pocket watches from the 'Heritage Collection', contained in two wooden display boxes, together with a box containing cards with discriptions	150
------	---	-----

Miscellaneous jewellery and bijoux

4438	Gold filled bracelet with floral engraving - 7 cm	20
4439	Gilt mesh design evening bag, the clasp set with two sapphires, first quarter 20th century -158 grams-	5
4440	Coral necklace decorated completed by a gilt clasp - L 60 cm, 3 mm -	5
4441	Freshwater pearl necklace completed by a silver clasp, pendant, rosary, etc.	20
4442	Alpacca buckle inlaid with mother of pearl, silver buckle, Mexican stiff bracelet, etc.	40
4443	Silver cross pendant set with coloured stones, amber necklace, freshwater pearl necklace and bronze necklace with modernist pendant, JC Finland, 1970's	20
4444	Three chinese necklaces: rose quartz necklace with two partially enameled gilt beads, rose quartz necklace with gilt, amethyst and enameled beads, and silver necklace with turquoise beads en partially enameled fish pendant	50



4445



4449

kavel

Inzet

4445	Large silver link bracelet and necklace, added: freshwater pearl necklace	50
4446	Silver sifter spoon, Wolfers Frères, Brussel, necklaces, gilt metal bracelet, etc.	40
4447	Two multistrand cultured pearl necklaces	20
4448	Two costume jewellery necklaces in Chanel box	5
4449	Three Djokja clips and one bracelet with lotus motifs, circa 1930	30
4450	Silver pocket watch, plated bracelet and watch	20



4451



4458

4451	Silver mounted tortoise shell spectacle case and small leather box containing a silver thumble and two more sewing objects, added a needle case, 19th. century, L. 15 cm, signs of wear-	30
4452	Three BWGG bracelets and necklace, Far East -signs of wear-	20
4453	Collection silver and silver plated jewellery, Pandora bead bracelet, etc.	20
4454	Collection of fancy jewellery and two watches: Lorus and Rochemont	20
4455	Collection of silver, bwg and silver plated jewellery	20
4456	Napier bicoloured two-strand faux pearl bracelet and necklace completed by a gilt silver clasp, cufflinks, silver plated tea spoons, etc.	20
4457	Mineral necklaces, amethyst, carnelian, hematite, etc.	20
4458	Silver bracelets, charm bracelets, gilt cufflinks, etc.	40



4459

4459	Turquoise necklace completed by a 14k yellow gold clasp, Javanese gilt metal hair pin set with coloured stones, silver necklaces, etc.	60
4460	BWGG cufflink set with amber, silver pocket watch, silver plated necklaces, etc.	40
4461	Costume jewellery, watches and silver plated tea spoons	30
4462	Silver plated brooches, silver rings, necklaces, etc.	40
4463	Gilt metal necklace set with mineral stones, silver plated napkin ring, silver brooch, gilt metal wrist watch, etc.	20



4468



4469

kavel

Inzet

4464	Silver charm bracelet, two silver pocket watches and nickel pocket watch chain	20
4465	Collection of silver and fancy jewellery	20
4466	Collection of fancy jewellery	10
4467	A collection of silver plated and gold plated jewelry together with a pair of silver knitting needle holders with chain	25
📷 4468	A variety of Kuchi tribal jewellery, a belt, bracelets, necklaces, rings, etc. Afganistan, 20th. century, -1717 grams, bwg silver-	100
📷 4469	Three Art Deco brooches, one by H. Tesselhoff (XX), probably done whilst working at 'De Kern', together with a money clip, necklace with pendant and pill box -d. 5,5 cm-	30
4470	Wooden box with costume jewellery, silver bracelets, rings, etc.	40
4471	Silver scent box, brooches, pocket watch, etc. -various qualities, 2e, 3e gehalte, II, III-	30



4472



4473

📷 4472	Costume jewellery, silver cufflinks, bracelet set with turquoise, pendant set with cabochon cut coloured stones, etc.	60
📷 4473	Collection of silver and fancy jewellery and watches	20
4474	Collection of fancy and silver jewellery, watches etc	20
4475	Fancy jewellery, wrist watches, two silver pocket watches, etc.	30



4476



4478

📷 4476	Two silver pocket watches, wristwatch set with markasite, filigree enameled butterfly broche, pendants, etc.	80
4477	A quantity of precious and semi precious stones, including cameo's, cultivated pearls, tigers eye, agate, a cord of lapis lazuli beads, etc.	20

Pens

📷 4478	Waterman Ideal fountain pen with 18k yellow gold nib in case, added: partially gilt metal Waterman fountain pen	40
4479	Twelve various pencil holders and ballpens, some Waterman and Parker, a pair of opera glasses and two reproduction badges Olympic games Amsterdam, 1928	20



4480



4482

kavel

Inzet

Silver jewellery

4480	Silver bracelet - 19 cm, 62,6 gr -	20
4481	Gilded silver cufflinks decorated with a round structured disc - 1,7 cm, 10,7 gr -	30
4482	Decorated silver ring, David Anderson, Norway, fourth quarter 20th century, and pair of cufflinks, 'Reprod. Origin 800 A.D.', David Anderson, Norway -62 mm, 11 grams, 1e gehalte, I-	50



4483



4492



4496

4483	Modernist silver necklace, Henkel & Grosse, Pforzheim, Germany, 1961 -broken, 57 grams, 1e gehalte, I-	40
4484	Modernist silver ring, Lapponia, Finland, 1979 -75 mm, signs of wear, 1e gehalte, I-	20
4485	Modernist silver ring, Karl Laine, Sten & Laine, Finland, 1973 -59,5 mm, 1e gehalte, I-	20
4486	Modernist silver ring, pendant and pair of ear studs, set with pyrite, added: modernist silver brooch and modernist bronze brooch -58,5 mm, 1e gehalte, I-	20
4487	Silver fob seal, circa 1800	30
4488	Silver Rajasthani necklace -106 grams-	40
4489	Silver bracelet set with diamonds and topaz - 19,5 cm, 19,9 gr, 1e gehalte, I, comes with certificate -	10
4490	Silver bracelet set with diamonds - 18,5 cm, 22,4 gr, 1e gehalte, I, comes with certificate -	10
4491	BWZG bracelet set with diamonds and sapphire - 18,5 cm, 11,4 gr, 1e gehalte, I, comes with certificate -	10
4492	Stanislaus Spoorenberg (1945), modernist silver bracelet -60 gram-	40
4493	Dutch silver "verbondsring" - 55 mm -	5
4494	Dutch silver "verbondsring" - 55 mm -	5
4495	Dutch silver "verbondsring" - 52 mm -	5
4496	Silver brooch set with rose-cut diamonds in silver mount - 3 cm -	50
4497	Hammered silver brooch set with cabochon cut amethyst, illegibly signed, probably Fons Reggers, Amsterdam, circa 1930	50



4498

4498	Silver brooch with foliate motifs, set with a cabochon cut moss agate, maker's mark: Gebr. Reggers, Amsterdam, circa 1930 -I. 6,5 cm, 2e gehalte, II-	80
4499	Silver filigree bracelet - 6x9 cm, 21,6 gr -	20
4500	M.S. Oranje silver brooch, maker's mark: H. Hooijkaas, Schoonhoven, before 1953 -I. 8,1 cm, 2e gehalte, II-	20
4501	A silver and elephant hair bracelet, South Asia - L. 21 cm -	40



4502



4513

kavel

Inzet

4502	Silver, Band of Angels -178 grams, 1e gehalte, I-	100
4503	Modernist silver ring, Lapponia -1e gehalte, I-	30
4504	Collection of silver and silver plated jewellery	20
4505	Collection of silver and silver plated jewellery	20
4506	Silver ring set with lapis lazuli, silver and lapis lazuli bead necklace, etc.	40
4507	Silver rings, set with lapis lazuli, malachite, etc., necklaces, cufflinks, etc. -223 grams-	100
4508	Silver necklaces with knitting needle sheaths, key pendant, etc. -282 grams-	100
4509	Silver buckle, maker's mark: G. de Lange Wendels, Middelburg, 1858, and silver miniature dog cart -72 grams, 2e gehalte, II-	30
4510	Pair of silver cufflinks, Matti Hyvärinen, Sirokoru, Finland, 1975 and modernist silver necklace with integrated pendant set with raw rock crystal, Dansk Hollandsk Ædelmetal (DH/Æ) -50 grams, 1e gehalte, I-	50
4511	Round silver brooch set with rose quartz -quartz damaged-, N.E. From, Denmark, brooch with mythological motif, Salvador Teran, Mexico, and hammered squirrel brooch	40
4512	Belt shaped silver bracelet, Gucci, modernist ring and two brooches -1e, 2e gehalte, I, II-	30
4513	Enameled silver peacock brooch, 'Zeeuwse knoop' pendant, ring and two ear studs	30
4514	Silver brooch set with marcasite and two pair of silver earrings -1e gehalte, I-	20
4515	Three silver brooches set with marcasite and silver filigree pendant	15
4516	Two silver rings set with zirkon and coloured stones - 59-60 mm, 1e gehalte, I-	15
4517	Two silver rings set with zirkon and coloured stones - 59-60 mm, 1e gehalte, I-	15
4518	Three silver signet rings with noble coats of arms, signets 18th/19th century, in 20th century rings	100
4519	Two modernist silver necklaces	40
4520	'Zeeuwse knoop' necklace and bracelet -I. necklace 45, cm, 74 grams, 1e gehalte, I-	40
4521	Silver and enamel ring and a 14k yellow gold ear pendant - 2,8 gr -	20



4522



4523



4527

4522	279 silver tie pins with blue stone, each in sealed plastic bag and attached to a black paper with the text 'Real Blue Sapphire' -Stone not tested-	50
4523	Silver watch chain with filigree pocket watch key and two fob seals, maker's mark on ring: Johannes Leonardus van der Pauw, Schoonhoven, 1851-1908, and silver chain with two fob seals, maker's mark fob seals: Hillebertus Hollaar van den Dool, Schoonhoven, 1836-1843 -103 grams, 2e gehalte, II-	50
4524	Silver wrist watch, bracelet, Puig Doria, Spain, and silver mounted pendant	30
4525	Two silver watch chains and two necklaces -101 grams-	30
4526	Silver ring and pendant set with a blue stone, childrens spoon 'Haags lof', etc.	40
4527	Partially frosted and hammered gilt silver chalice, paten and scruple spoon, maker's mark chalice: J4B, 1937, added: chalice spoon -inscription on the interior base 'Van mijn dierbare Ouders bij mijn priesterwijding Pater gedeon O.M. Cap.29 Aug. '37', 678 grams, 2e gehalte, II-	200
4528	Four silver belt hooks with various motifs, 19th/20th century -various qualities, 97 grams, 2e gehalte, II-	50
4529	Two silver buckles, clasp-brooch and button brooch, 19th century -2e gehalte, II-	40





4530



4533

kavel

Inzet



 4530	Silver garnet set pendant, silver brooch and ring	30
4531	Three modernist silver rings, Antonio Pujia	40
4532	Silver necklace and bracelet, cufflinks (one broken), fancy pearl necklace	20
 4533	Silver necklaces, bracelets, brooches, etc. -ca. 200 grams, 1e, 2e gehalte, I, II-	70
4534	Silver dragonfly brooch, brooch set with malachite, tie pin set with tiger eye, tinder box with foliate motifs, etc. -various qualities-	20



4535



4537



 4535	Silver bracelets, pendants, cigar cutter, ball point, coin spoons, etc.	60
4536	Silver necklaces, horse pendant, pill box, faux pearl necklace completed by a silver clasp, etc.	40
 4537	Silver pendant, ring, ear studs and ear clips set with rose quartz, coin bracelet, etc.	40
4538	Collection of silver and silver plated jewellery set with coloured stones	15
4539	Collection of silver jewellery set with coloured stones, marcasite and amber	15
4540	Collection of silver and silver plated jewellery set with coloured stones, zirkon, etc.	15



4541



4546

 4541	Silver bracelets, pendants, sugar spoon, etc. -Ca. 248 grams-	70
4542	Silver bracelets, brooches, ring, etc. -160 grams, 1e, 2e, 3e gehalte, I, II, III-	50
4543	Silver bracelets, enameled brooch, etc. -131 grams, 1e, 2e gehalte, I, II-	40
4544	Collection of silver jewellery, pill box, gold mounted pendant	25
4545	Collection of silver jewellery, Amsterdam Dutch school, art deco, lava stone, etc.	25
 4546	Silver bracelets, pocket watch, brooches, etc. -1e, 2e, 3e gehalte, I, II, III-	80
4547	Silver necklace, brooches, ring, ear rings and silver plated bracelet, set with marcasite -various qualities-	40



4548



4552



4555

kavel

Inzet

📷 4548	Silver bracelets, Djokja bracelets, garnet necklace completed by a silver clasp, etc.	50
4549	Silver necklace with knitting pen holders and fob seals, silver mesh design purse, etc. -182 grams, 2e, 3e gehalte, II, III-	50
4550	Collection of silver and silver plated jewellery	20
4551	Collection of silver and fancy jewellery	20
📷 4552	Silver bracelets, 'Zeeuwse knoop' brooches, etc. -2e, 3e gehalte, II, III-	50
4553	Silver 'Zeeuwse knoop' brooches, bracelet, etc., added: silver miniature: goat cart -133 grams, 2e gehalte, II-	50
4554	Modernist silver pendant set with blue stone, two wrist watches, Prisma, Velona, etc.	40
📷 4555	Silver brooches, necklaces, etc. -203 grams, 1e, 2e gehalte, I, II-	100
4556	Silver bracelets, rings, brooches, etc. -1e, 2e, 3e gehalte, I, II, III-	60
4557	Modernist bracelet, ear studs, pendant and rings -1e gehalte zilver, I-	40



4558

📷 4558	Silver rings, necklaces, ear studs, etc.	80
--------	--	----

NOTES

NOTES

NOTES



NOTES

Upcoming auctions IJsselstein

Militaria

Auction dates: March 21-23, 2024

Consignments are closed

Coins, currency and medals

Auction dates: May 13-18, 2024

Consignments will be accepted until March 1, 2024

Stamps and postcards

Auction dates: June 28 and 29, 2024

Consignments will be accepted until April 19, 2024

Art, collectibles, jewelry and TCG

Auction dates: September 4-7, 2024

Consignments will be accepted until June 28, 2024

Militaria

Auction dates: October 3-5, 2024

Consignments will be accepted until July 26, 2024

Please visit www.ha.com for our upcoming auctions in the USA and Hong Kong.
For our Belgian office, please visit www.ha-europe.be.

HERITAGE AUCTIONS EUROPE

DALLAS | NEW YORK | BEVERLY HILLS | CHICAGO | PALM BEACH
LONDON | PARIS | GENEVA | BRUSSELS | AMSTERDAM | HONG KONG

The World's Largest Collectibles Auctioneer

Immediate Cash Advances Available

1.8 Million+ Online Bidder-Members



HERITAGE
AUCTIONS
EUROPE